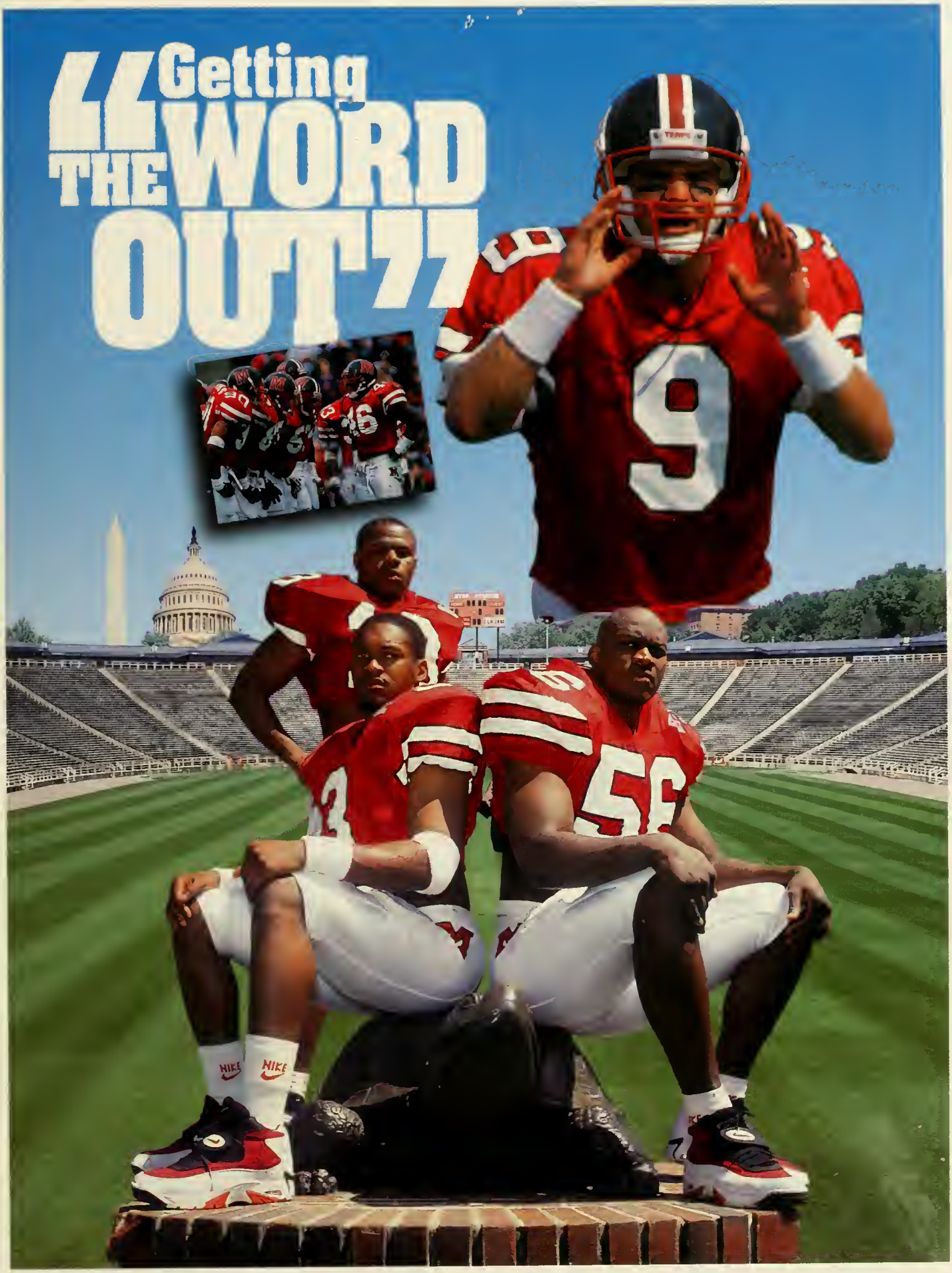

MARYLAND FOOTBALL 1996

"Getting THE WORD OUT"

A trip through Maryland's football history reveals a deep tradition of competitiveness, and of years that feature a national championship, many Atlantic Coast Conference titles, and some of the game's richest characters. Mark Duffner's predecessors include the Bear; Brian Cumming's predecessors include the Boomer.

A trip across College Park reveals a University changed markedly in the 1990s. Almost a half-billion dollars worth of construction has recently taken place or is on-going. A campus already known for its beauty is getting better. Academically, College Park's peers are the best public universities in America.

A trip across the state of Maryland reveals deep tradition, too. Washington, D.C.'s monuments and national historic treasures are just miles away, the building housing the nation's archives is on campus. Historic sites in Baltimore have Edgar Allan Poe and Babe Ruth's names on them, and Annapolis has witnessed much of the nation's history.

Baltimore's Inner Harbor and Annapolis's waterways lead into the Chesapeake Bay, with room for thousands of sailboats. There is an ocean on the state's eastern shore; its western boundaries are ringed by the Blue Ridge and Allegheny mountains.

Getting the Word Out is the goal of this book. It is intended to encourage a trip to College Park for a football game, a trip to see a campus reaching for excellence, or maybe even a trip just to see how beautiful the state is that bears our name.

"Getting the Word Out On Maryland College Park"

The Schedule

Northern Illinois
August 31 at 7 p.m.
First meeting

Alabama-Birmingham
September 7 at 7 p.m.
First Meeting

at Virginia
September 14 at Noon
1995: 21-18 Cavaliers

at West Virginia
September 28 at Noon
1995: 31-17 Terrapins

N.C. State
October 5
1995: 30-13 Terrapins

at North Carolina
October 12
1995: 31-18 Terrapins

Wake Forest
(Homecoming)
October 19 at 1 p.m.
1995: 9-6 Terrapins

at Duke
October 26
1995: 41-29 Terrapins

at Clemson
November 2
1995: 17-0 Tigers

Georgia Tech
(Thursday)
November 14 at 8 p.m.
1995: 31-3 Jackets

Florida State
Joe Robbie Stadium, Miami
November 23
1995: 59-17 Noles

The University

- was founded in 1859
- was called Maryland Agricultural College at its founding
- was renamed in 1920, University of Maryland
- is the flagship campus of the University of Maryland system

The Location
- College Park, Md.

The President
- is Dr. William E. Kirwan

The Athletic Director
- is Deborah A Yow

The Conference
- is Atlantic Coast
- Maryland is one of four Atlantic Coast Conference schools holding membership in the Association of American Universities. The others are Duke, North Carolina and Virginia

The Faculty Representative
- is Dr. Charles F. Wellford

The Nickname
- is the Terrapins

The Stadium
- is Byrd (48,000, constructed 1950, refurbished 1990-1995)

The Colors
- are red, white, black and gold (The colors of the state flag)

The Enrollment
- is 24,373 (undergraduate)
- is 8,535 (graduate)
- is from all 50 states, and 148 countries

The Male/Female Student Ratio
- is 1/1

The Faculty/Student Ratio
- 13/1

The Campus Resident Halls
- 7,500 students in 44 halls

The Campus Location
- is three miles above the Washington, D.C. city line, 35 miles south of Baltimore, and 30 miles west from the State Capital, Annapolis, and the Chesapeake Bay.

The Campus Acreage
- is 1,589, and the grounds contain 300 buildings

The Campus Architecture
- is Georgian. Buildings are constructed of Williamsburg-style brick and the trademarks of the architecture are the 186 stately columns that front the main buildings.

The Athletic Department
- supports 24 varsity sports, and its administrative offices are situated in Cole Field House (301-314-7075).

More on the campus
- Flagship campus of Maryland's 11 institution system, College Park offers 98 undergraduate majors, 87 master's programs, and 68 doctoral programs in the University's 13 schools and colleges.
- Maryland College Park is one of only 30 public research universities that belong to the prestigious 58 member Association of American Universities. It is the only public institution in the Maryland—District of Columbia area with membership in the nation's most distinguished honor society, Phi Beta Kappa.
- Maryland College Park is classified as a Research-1 university by the Carnegie Foundation by virtue of the range of it baccalaureate programs, the amount of federal support received, and the number of doctoral degrees awarded each year. The University shares that honor with the top research universities in the country.
- Among public universities in the Association of American Universities, College Park ranks first in the percentage of African American undergraduate students. In addition, the University has the largest number of African American and other minority faculty members among its peers.

Welcome to the University in the Park From President William E. Kirwan

"On behalf of the entire campus community, I am very pleased to welcome you to the University of Maryland at College Park. As all of you Terrapin fans know, this University enjoys a long and proud tradition of excellence in intercollegiate athletics, and under the leadership of Coach Duffner and his fine staff, we hope to offer you another exciting season of football.

Dr. William E. Kirwan

"Having played football as a student-athlete, I can certainly appreciate the commitment it takes to participate and excel in a varsity sport. The young men and women, who represent the University through its intercollegiate athletics program, have this commitment to excellence, and we are extremely proud of them.

"But it takes more than outstanding athletic performance to make a student-athlete. Because athletes on a university campus are first and foremost, students, their commitment to excellence involves academic performance as well.

"At College Park, this is no small challenge. The quality of our academic programs and the academic talent of our student body have never been higher in, among other areas, the number of National Merit and National Achievement Scholars, the number of honors students, the number of awards and honors won by our graduates, and the amount of public and private support that our distinguished faculty generates.

"So, when you cheer our champions to victory, remember that they are also students who need your encouragement and support. We hope we can count on your help as College Park strives to set new standards of excellence both on the playing field and in the classroom."

The Cover: Football captains Chad Scott (3), Al Wallace (56) and Andre Hentz (18) stand on the Terrapin's perch to "Get the Word Out" to their fellow seniors, who are pictured on the back cover. Shouting to the world above the seniors are Brian Cummings (front cover) and Lamont Gore (back cover). Other photos feature Linebacker Ratcliff Thomas Getting the Word Out in the defensive huddle (front cover); Linebacker Thomas getting the word from Coach Mel Foels (back cover); and Chad Scott Getting the Word Out in no uncertain terms as he levels an opposing ball-carrier. Above the rim of Byrd Stadium are prominent attractions that make College Park unique--the sites of Washington and Baltimore. The cover is by Dave Pfeiffer, an extraordinary craftsman, artist, and Terrapin at heart—who learned his trade at Penn St.

"Getting the Word Out On Byrd Stadium"

Terparadise

You can see the center of the Free World from the stands in recently renovated Byrd Stadium.

And the gridiron where a National Championship and eight Atlantic Coast Conference titles were won.

And a campus that was named Flagship of the Maryland State System of Higher Education in 1988. (You can also see the latest fruits of an historic construction boom on campus—a new Theater Arts Center that costs over $100 million and a Campus Recreation Center that costs $40 million.)

And a Football Complex at the East End of the stadium floor that is a spacious home for the Terrapins.

And a bronze Terrapin that guards the doors of Maryland's new football home.

Byrd I–Just who is Byrd?

Stadiums are named for everything from rivers to benefactors to immortal athletes to cities, but how many stadiums are named for the football coach who raises the money to build it, and whose team would play there?

Such was the world of 1923 when Byrd Stadium I was named for the consummate doer, H.C. 'Curley' Byrd. The College Park campus was renamed from Maryland State College to the University of Maryland in 1920. The athletic facilities were below par, and a grand school like the University of Maryland needed facilities to match.

Byrd, the football coach (1911-1934) and athletic director, raised $69,500 to build a 5,000 seat stadium where the present fraternity row is. Byrd's football troops played their entire 1922 schedule on the road because of construction; the first game in Byrd I was a 40-6 victory over Catholic U. in 1923's ninth game.

Byrd, the doer, became University President in 1936. He oversaw the boom that took College Park from an agricultural college to nationally acclaimed state university. Byrd added scores of campus buildings, not only laying the foundation of the campus, but actually building it.

The grand school became more grand. When Byrd hired Jim Tatum in 1947 Byrd I's days were numbered. Tatum was taking Maryland to the top of the football heap, and Byrd knew a worthy vehicle was needed to take his team there.

Byrd II

Byrd again raised the money, $1 million, to turn an orchard into the present day Byrd Stadium in 1950. The new stadium had classic lines, invoking images of Olympic stadiums from the past, but with state-of-the-art amenities. Byrd Stadium II originally seated 34,800, with temporary bleachers boosting the seating to 50,000.

Phase One, 1990-1991 ($13.2 million)

- Repair of water damage to stadium bowl, new seating in the stadium bowl (34,500)
- New press box (the Tyser Tower) that measures 90-feet high, 160 feet long. Contains five levels and cost $3.4 million
- New concession stands and rest rooms on south side of stadium

Phase One, 1991-1992 ($7.0 million)

- Construction of Football Team Complex in stadium's east end. The complex contains locker rooms, strength and conditioning facilities, meeting rooms, sports medicine, and football offices.
- Installation of bronze Testudo outside of Football Complex.

Phase Two, 1994-1995 ($20 million)

- Construction of upper deck, rising 125-feet above concourse on north side of stadium. The construction adds 14,000 seats between the goal lines, bringing stadium capacity to over 48,000.
- Construction of rest rooms and concession stands on west and north sides of stadium

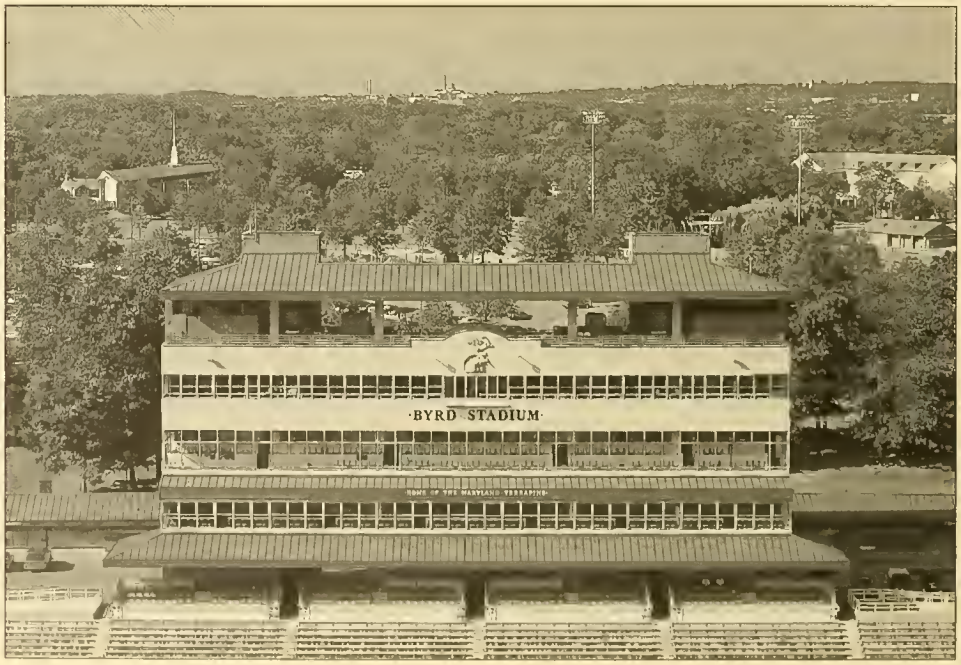

"Getting the Word Out On Byrd Stadium"

From the north stands at Byrd, the Capitol building, Washington Monument and National Cathedral are visible.

By its fourth decade, Byrd II was showing its age. Cracks appeared in its face and the asphalt concourse became furrowed. Not only was a refurbishment needed but major, new construction. The State of Maryland instituted a matching gift program, the Maryland Partnership, to fund a refurbished Byrd. It took five years of construction, but Byrd was reborn in 1995.

A Byrd's Thumbnail

After 45 years, there is a memory for each seat in the present Byrd—eight A.C.C. football championships; loads of future professional quarterbacks; a national championship; a visit by the Queen of England in 1957; a homecoming for the Bear in 1974; coaches Tatum, Jerry Claiborne and Bobby Ross roaming its sideline.

1950: Byrd Stadium, at the foot of the campus's North Hill was completed. A home field school record 43,836 fans witnessed a victory over traditional rival Navy in the opening game, September 30. The original capacity was 34,680. Putting temporary bleachers around the top rim of the stadium and in the end zone boosted the capacity to 50,000.

1953: Byrd was home base for the National Championship Team.

1957: Queen Elizabeth II visited for the North Carolina game, which marked the return of Jim Tatum to the scene of his coaching triumphs. The Royal Visit produced an upset 21-7 victory by Maryland. Coach Tommy Mont said later that this was his finest moment as coach.

1974: Bear Bryant returned to College Park where he had been head coach with his No. 3-ranked Alabama Crimson Tide on September 14. Temporary bleachers were installed for the second time in stadium history to accommodate 54,412, the largest crowd until that time at Byrd. Alabama won, 21-16.

1975: On November 1, the attendance record was set at Byrd as No.9-ranked Penn State defeated the No.14-ranked Terps, 15-13. The crowd was 58,973. Maryland's average attendance was a record 42,359.

1983: The second-largest crowd in Byrd Stadium, 54,715, witnessed the No.17-ranked Terps lose to West Virginia, 31-21 on September 17.

1985: The Terps, who were ranked No. 1 in the pre-season by *Sport Magazine*, set the all-time high attendance record, averaging 51,546 for six home games.

1990: Construction began following the last home football game against Wake Forest (Oct. 13). It was the first major athletic construction on campus in 35 years. The refurbishment is the first appreciable athletics construction done at Maryland-College Park without the oversight of Curley Byrd. At the start of refurbishment, capacity is 45,000.

1991: Capacity is 42,000 after the first phase of refurbishment and construction.

1995: Capacity is 48,055 following the addition of an upper deck. The Terps lead the nation in attendance increase, averaging over 42,000 fans a game.

Learning to Play in a State-of-the-Art Classroom

Imaginative. Practical. Convenient. Well-equipped. Maryland lived up to its commitment to house its football team in the finest facility possible. Between the 1991 and 1992 football seasons, the Terps' $7 million Football Team Complex was constructed in Byrd Stadium's east end.

On September 12, 1992, a bronze Terrapin, the campus mascot, was placed outside the Football Team Complex entrance that led to the Byrd stadium turf. The Terrapin's nose was quickly rubbed clear of the statue's patina as Terp footballers sought good luck.

Imaginative. The 46,000-square-foot football complex, designed by H.O.K. Architects of Kansas City, (which also designed Orioles Park at Camden Yards), combines football function with imaginative design. Athletes make their conditioning home in the 7,000-square-foot strength and conditioning area under skylights that reveal 35,000 pounds of work-out machinery. Each player has a double locker—and a footlocker. On the second floor, every coach's office overlooks Byrd Stadium through oversized windows. A Terrapin Terrace surrounds the second floor offices for outdoor functions.

Practical. The layout of the ground floor allows easy access from strength and conditioning facilities to oversized locker rooms to medical facilities to equipment areas. The locker rooms, which house a sauna and roomy shower facilities, are less than 100 feet away from all conference areas on the second floor. The nine conference areas are interconnecting, and feature audio-visual equipment. Special snag-free carpeting was installed in the locker area, which also features a players' lounge.

Convenient. The Football Complex is within walking distance of dorms and dining

areas, and because it is part of Byrd Stadium, it is situated in the midst of campus life. Both the practice fields and Byrd Stadium's turf are immediately outside the locker room door, or near-by. The steps leading down to the complex's front door face Cole Field House and the home of Maryland's academic support unit.

Well-equipped. Each phase of the complex—from the 3,500 square foot medical and hydrotherapy rooms, to weight area to office suites—is designed to teach and support football. A satellite dish links-up to a sophisticated audio-visual room.

The student-athletes came first in Maryland's building plans, the complex was the jewel of the first phase of Byrd refurbishment.

The Football Complex's amenities include oversized lockers, a self-contained sports medicine unit, and spacious meeting rooms.

"WORDS OF GREAT MOMENTS"

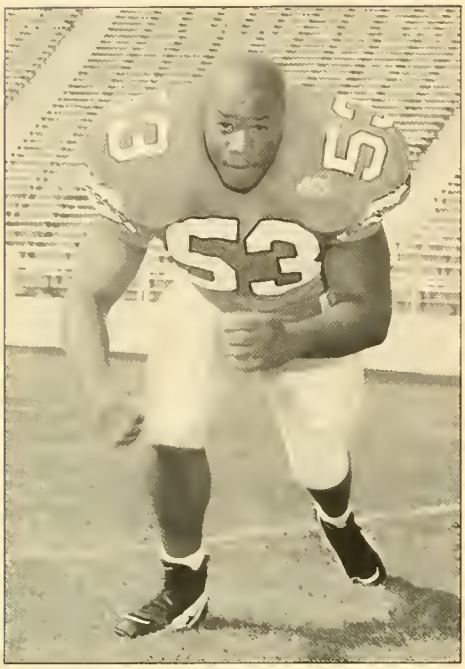

Mario Chavez: "Being ranked in top 20 last year."
Henry Baker: "Sack against Clemson last year."
Darryl Gilliam: "Hope I haven't had my greatest moment yet."
Erik Greenstein: "When I signed a letter of intent to play football in college, I realized a life long dream."
Andre Hentz: "Having a Division I scholarship offered to me."
Johnnie Hicks: "Freshman year in high school, when my parents came for Parents Day. I played the worst game of my life, but the fact that my parents were there makes it a great moment. They were proud, and so was I."
Paul Jackson: "Intercepting a Ron Powlus pass in his senior year. I was the first to do it."
Bruce James: "When I scored my first touchdown against Duke. That was my greatest moment as a player because lots of people said I'd never play college football."
Mancel Johnson: "Scoring a touchdown in the first two games of my career."
Ryan Rezzelle: "At Tulane last year. It was the first game I was eligible to play in. On the second series another freshman, John Feugill, and I were in the huddle. He looked at me and said, 'Rhino, we're playing.' I'll never forget it."
Buddy Rodgers: "Don't have any yet."
Al Wallace: "When I was named captain for 1996."

Johnnie Hicks and Ryan Rezzelle: Family Pride.

"WORDS OF WISDOM"

Eric Barton: "Grow up. Fast." (From Linebacker Coach Mel Foels to Barton, a true freshman who did play a lot in 1995.)
Rhett Hesprich: "No matter what happens, accept it, put it behind you and move on." (From Linebacker Coach Mel Foels.)
Erik Greenstein: "No one will ever tell you you are working too hard." (From his high school coach.)
Eric Hicks: "I don't care if you ever turn pro. My proudest day is when you graduate." (Defensive End Coach Pete McCarty.)
Paul Jackson: "Have fun." (High School coach Tom Clark.)
A.J. Johnson: "Refuse to lose." (High school coach.)
Derrick Johnson: "A man who stands for nothing will fall for anything." (Martin Luther King, Jr.)
Mancel Johnson: "What you do during the week shows on Saturdays." (John Shannon).

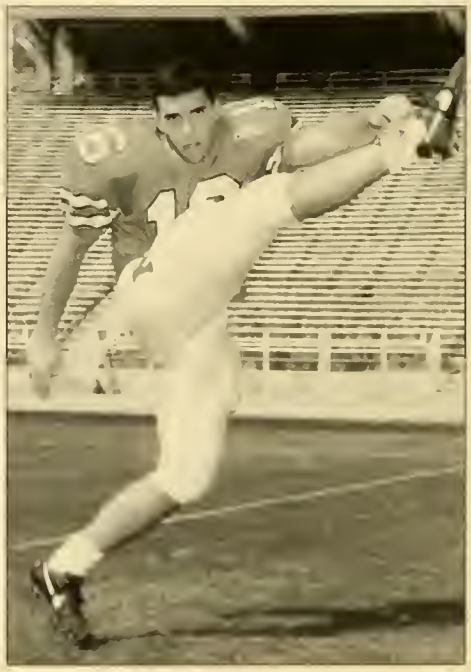

Erik Greenstein and Joe O'Donnell: Practical advice from important people.

"WORDS THAT MADE A DIFFERENCE"

Mario Chavez: "Destiny is no matter of chance. It is a matter of choice. It is not a thing to be wasted, for it is a thing to be achieved." (Quote from Mark Duffner.)
Henry Baker: "Play above it." (Quote from his Father.)
Eric Barton: "Ain't nothing to it, but to do it." (M.C. Eight.)
Darryl Gilliam: "Hold your dreams close to your chest." (It keeps things in perspective for Gilliam).
John Helmer: "A player without a good attitude isn't a player at all." (All-time pro receiver, Art Monk.)
Rhett Hesprich: "If you are going to put this much time into doing something, do it right." (From his father.)
Johnnie Hicks: "You can do anything you set your mind to." (From his grandfather.)
Josh Hough: "Work hard, and good things will happen." (From his father.)
Jomo Huggins: "By any means necessary." (Malcolm X.)
Bruce James: "Trust in my ability, and never doubt myself." (From his parents.)
Anthony Jenkins: "Everything is in your hands, so take control of the moment." (From his mother.)
Paul Jackson: "Winning is all about belief. Belief feels the intangibles, sees the invisible, and achieves the impossible." (Coach Vince Lombardi.)

Joe O'Donnell: "Keep your head down and relax." (His parents tell him this before each game. Good advice for a kicker.)
Eric Ogbogu: "Prepare for the rest of your life." (Coach Mark Duffner.)
Buddy Rodgers: "Prepare for the rest of you life, get the degree." (Coach Mark Duffner.)
Ryan Rezzelle: "Lose weight." (His position coach, Dan Dorazio.)
Rashad Smith: "Get your degree." (Coach Mark Duffner.)
Anthony Surman: "Never, never, never give up." (Winston Churchill.)
Eric Timothy: "It's not the size of the dog, it's the size of the fight in the dog."
Mitch Watkins: "Whether you like it or your don't like it, learn to love it because it's the best going today." (John Shuman, Coach at Fork Union.)
Jamie Wu: "Lose weight." (Position coach Cliff Schwenke.)

Mancel Johnson: "No one gives you anything in this world. Everything you obtain you have to work hard for." (From his father.)
Eric Ogbogu: "You're not as good as everyone says you are, but you're also not as bad." (Coach Pete McCarty.)
Kendall Ogle: "Football is the least of what you need to worry about." (Coach Dave Ungerer.)
Al Wallace: "You are never as good as people say you are, and you're not as bad, either." (Coach Pete McCarty.)
Geroy Simon: "Lead, follow, or get out of the way." (On the locker room wall.)
Pete Sorrentino: "Do it the Maryland way." (Everyone on the football staff says it.)
Orlando Strozier: "A diamond is a piece of coal that stuck with it." (Anna Devere Smith.)

Anthony Surman: "No matter what anyone says, no matter the excuse or explanation, a person does just what he intended to do all along."(Boxing Manager Cus D'Amato.)
Peter Timmins: "If winning isn't everything, then what is?" (From his father.)
Mitch Watkins: "The people I look up to don't walk down the same road I do. They have already paved it." (Anonymous.)
Walt Williams: "Do not be afraid to succeed." (Show business entrepreneur Quincy Jones.)
Jamie Wu: "You keep doing things like that, you'll be joining Dorazio's boys." (Defensive Line Coach Cliff Schwenke referring to Offensive Line Coach Dan Dorazio.)

Mario Chavez and Paul Jackson: Well spoken words.

"WORDS OF INSPIRATION"

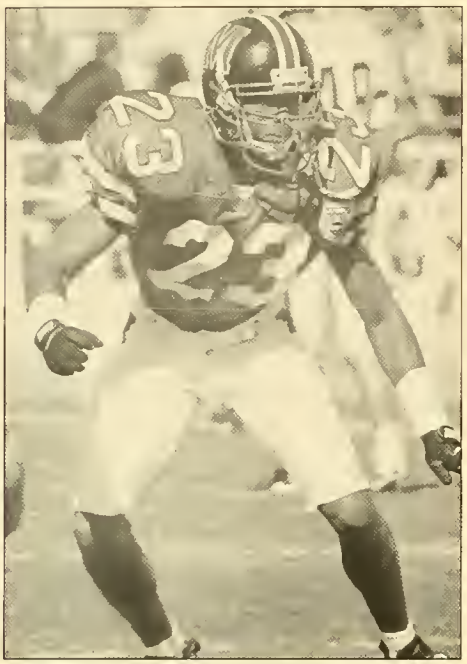

Henry Baker: Father told him if he really wanted to be the "man," not only did he have to talk and walk like the "man," but he'd also have to think and work like a man.
Will Clark: "Your best is all you have."
Delbert Cowsette: "If a man beats you once, shame on him. If he beats you again, shame on you."
Andre Hentz: That "We are playing for now. However, football doesn't last forever."
Eric Hicks: "Don't tell me how stormy the seas are. Just bring the ship home." (Coach Pete McCarty, who is from Maine.)
Derrick Johnson: "If you don't get the grades, you're out of here." (A former coach.)
Chad Scott: "Be a thermostat, not a thermometer." (High school coach Phil Albert.)

Henry Baker and Chad Scott: Pro-active advice.

"WORDS THAT CONFUSED"

Mario Chavez: He was told to eat raw meat by his pee-wee football coach to become a better football player.
Craig Fitzgerald: "Roach him," (Offensive Line Coach Dan Dorazio, who apparently does not like bugs.)
Aaron Henne: "Roach him," from Dorazio.
Farad Hall: "Give a yeoman's effort." (Coach Pete McCarty, who is from Maine and given to sailing terms.)
Brad Messina: "Keep your back so flat that I can eat my dinner off of it."
Joe O'Donnell: "Don't work too hard." (He tries too hard, too much.)

"WORDS IN A BOOK"

Mario Chavez: "The Firm," best-selling intrigue by John Grisham.
Darryl Gilliam: "The Narrative of the Life of Frederick Douglass, An American Slave."
Henry Baker: "If He Hollers Let Him Go," by Chester Homes.
Eric Barton: "Lord of the Flies," by William Goldman.
Jason Brown: "Fences," by August Wilson.
Will Clark: "Friday Night Lights." High school football as a town's life blood.
Delbert Cowsette: "Tom Sawyer," Mark Twain uses a small boy to reveal big secrets.
Trey Evans: "Friday Night Lights" Football as religion.
Craig Fitzgerald: "Go Dog Go," by Dr. Seuss. The good doctor molds young minds by making learning life's lessons fun.
Darryl Giles: "Man Child in the Promised Land," by Claude Brown, and "Brave New World," by Aldous Huxley. Sensitivity and Reality.

Geroy Simon and Mancel Johnson both picked, "Their Eyes Are Watching God."

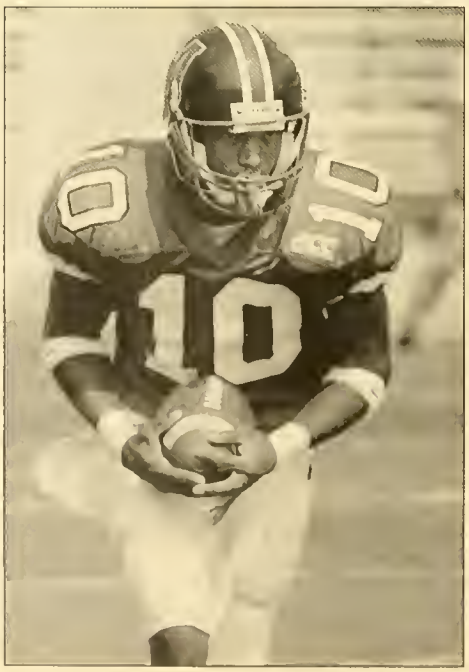

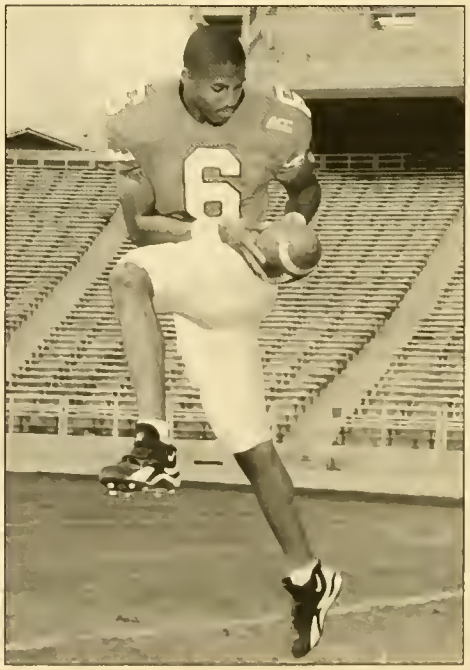

"WORDS IN A BOOK"

Darryl Gilliam: "Catcher in the Rye," by J.D. Salinger. The classic on growing up in a world not meant for kids.
Erik Greenstein: Quotes of Vince Lombardi.
Farad Hall: "The Count of Monte Cristo" by Alexandra Dumas.
John Helmer: "Clear and Present Danger," the drug war and what to do about it, by Tom Clancy.
Andre Hentz: "I Know Why the Caged Bird Sings," Maya Angelou; "The Stand," by Stephen King; "Something Wicked This Way Comes."
Eric Hicks: "Misery," by the master of misery, Stephen King.
Johnnie Hicks: "Great Expectations" by Charles Dickens, and "Hoop Dreams." Wide-ranging good taste.
Jomo Huggins: "Malcolm X" by Alex Haley. A human being wanted recognition as such.
Paul Jackson: "If He Hollers Let Him Go," by Chester Homes.
Bruce James: "Of Mice and Men," a tale of courage by John Steinbeck.
Anthony Jenkins: "The Narrative Life of An American Slave," by Frederick Douglass.
Mancel Johnson: "Their Eyes Are Watching God," by Zora Neale Houston.
Ken Mastrole: "Hoops" by Phil Jackson. Zen influenced basketball.
Brad Messina: "It" by the macabre Stephen King.
Eric Ogbogu: "Beloved," by Toni Morrison.
Kendall Ogle: "It Don't Mean A Thing," Shaharah Simmons.
Ryan Rezzelle: "A Catcher in the Rye," by J.D Salinger. Children should be sent away to school, and not be heard.

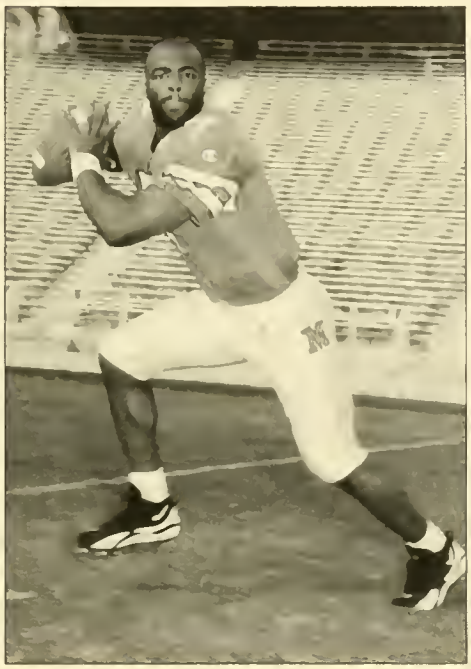

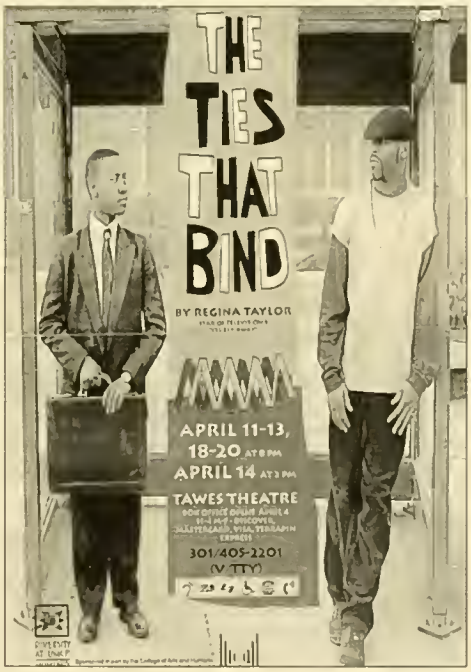

Orlando Strozier: An artistic family. The poster above features Strozier as the lead in a College Park play.

Julian Richardson: "The Invisible Man," tragedy in a society not receptive to those who are different, by Ralph Ellison.
Buddy Rodgers: "A Doll House," a play by Henrik Ibsen.
Geroy Simon: "If He Hollers, Let Him Go," by Chester Homes.
Ashley Sims: "A Raisin in the Sun," a landmark book by Lorraine Hansberry.
Rashad Smith: "Hamlet," by William Shakespeare. Wisdom encased in genius.
Pete Sorrentino: "The Firm," big trouble in a law office by John Grisham.
Orlando Strozier: "Purging of an Evil," by Roger L. Brewer, who is Strozier's uncle.
Anthony Surman: "Run to Daylight," by Lombardi disciple Jerry Kramer of the Green Bay Packers, resident of the Pro Football Hall of Fame.
Peter Timmins: "Lord of the Flies," by William Goldman. After "Catcher," A top anthem of the young.
Eric Timothy: "Black Boy," by Richard Wright. Coming of age in Chicago's projects.
Mitch Watkins: "The Client," children's law by John Grisham.
Walt Williams: "Their Eyes Are Watching God," by Nora Neale Houston.
Jamie Wu: "The Killer Angels," a Civil War history.
Darin Young: "The Old Man and the Sea," timeless fiction by Ernest Hemingway.
Pat Ward: "The Boz," a life by Brian Bosworth.
Lynde Washington: "My Story," by Ike Turner, who was married to Tina.

"Getting the Word Out On A Major Media Center"

Competitive Excellence Leads to Media Attention.

Competing in the Washington/Baltimore metropolitan market, the fourth largest in the nation, means notice in one of the major media centers in the United States.

Maryland has the press facilities to match the importance of the media market. The Tyser Tower press box can seat 160 print media on its third level, and on the fourth level contains state-of-the-art facilities for television and radio.

■ Within the Metropolitan market, two of the nation's top ten newspapers, the *Washington Post* and *Baltimore Sun*, cover the Terrapins extensively.

■ The nation's newspaper, *USA Today*, is headquartered 20 miles from Byrd Stadium. No matter where you live, *USA Today* informs its readers about the Metropolitan area.

■ Every major network—NBC, ABC, CBS and Fox—has a major news gathering affiliate station in both Washington and Baltimore. No major market in the East can boast eight significant television news outlets within 35 miles of a campus. And Washington has an additional 24 hour all-news television station.

■ NBC, ABC, and CBS also maintain their own news bureaus in Washington, as does CNN (Cable News Network) and PBS (Public Broadcasting). In addition, major cable outlets like BET (Black Entertainment Network) and the Discovery Channel are headquartered here. In radio, each major network has a Washington bureau and Mutual Radio. NBC Radio and National Public Radio are headquartered in the Metropolitan region.

■ One of the Associated Press's largest news bureaus is in Washington, as is its radio division. Bureaus are maintained by the *New York Times* and every leading news service. International news organizations like Reuters cover Maryland events, and countless news organizations and networks from around the world have bureaus in Washington.

The Smithsonian

"Getting the Word Out On A Major Media Center"

From Washington, Baltimore & Annapolis...to Philadelphia, Pittsburgh & New York City

College Park is surrounded by opportunities in sports and the arts, by chances to visit mountains or shore. It's a good location.

Washington, D.C., is three miles from Byrd Stadium. The National Capital's major attractions are within 10 miles. Making the trip easy is the Metro Rail System, which began connecting College Park to the rest of suburban Maryland, the District of Columbia, and Northern Virginia, in December of 1993. Campus shuttles serve the College Park station, allowing easy access to one of the country's model transportation systems.

Baltimore is located 35 miles north of the College Park campus. Its rejuvenation as an urban center is unprecedented: The Inner Harbor, its National Aquarium and tall ships, and the near-by Orioles Park at Camden Yards, create an exciting, vibrant, holiday atmosphere in a city that boasts one of the world's great sea ports. The heart of Maryland, the Chesapeake Bay, is 20 miles from campus, and the state capital, Annapolis, is 30 miles.

Washington and Baltimore may be reached easily from anywhere in the United States and the World. USAir, which is headquartered in the Metropolitan area, uses Baltimore/Washington International Airport as a hub. Both BWI and Dulles Airport, which is a hub for United Airlines, are international airports, capable of providing service to any continent. College Park is 10 minutes from the Amtrak Northeast Corridor Line and frequent train service along the East Coast.

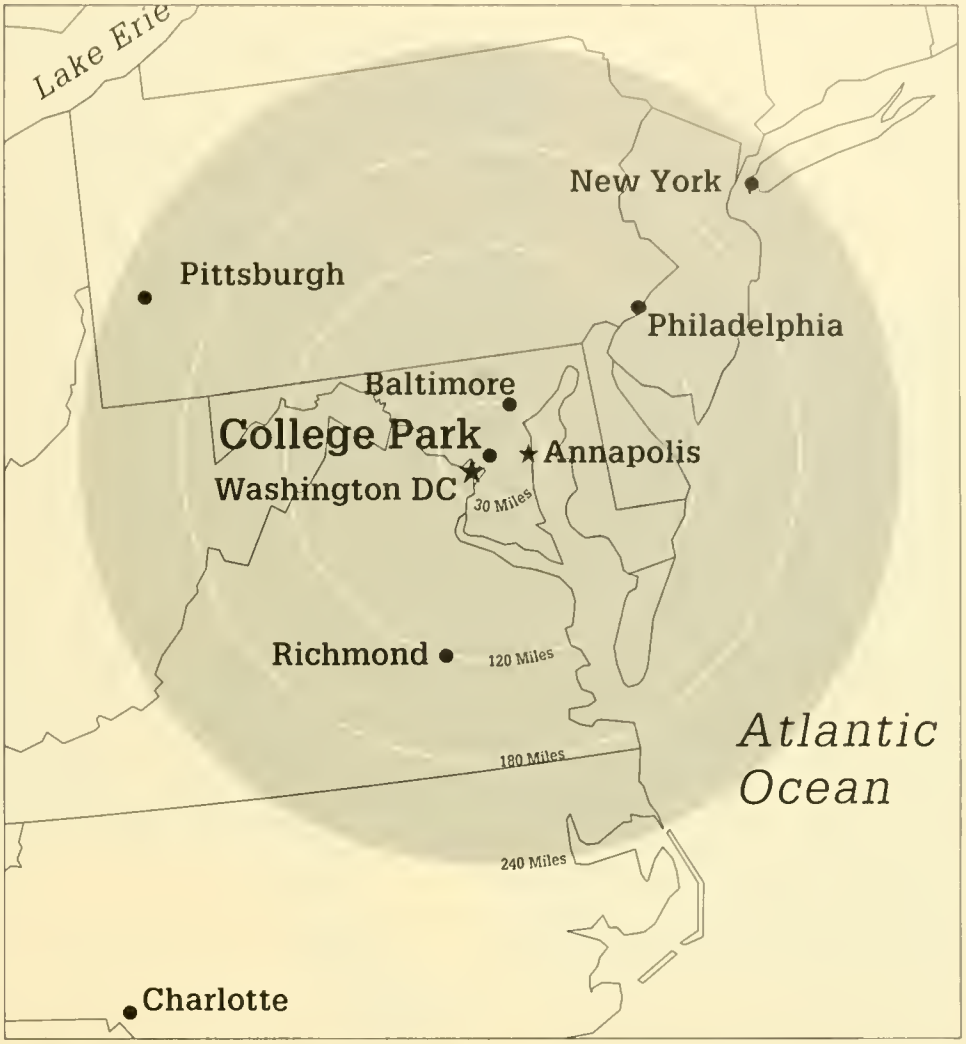

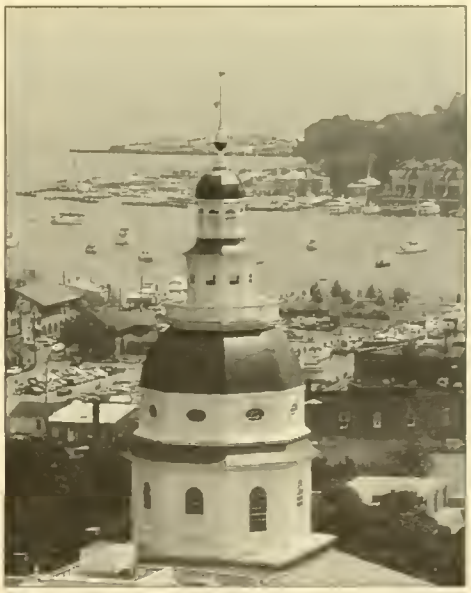

Orioles Park is part of the rejuvenation of Baltimore. Football is a major item in the region—two new professional stadiums are being completed in Baltimore and near-by Landover. Above is Annapolis Harbor.

"Getting the Word Out On Historic Terperformer: Bob Pellegrini"

When Bob Pellegrini left Franklin Field on a cold December day in 1960, he completed a decade of competitive excellence matched by few players in football history.

Bob Pellegrini was an athlete who grew up to be college football's best lineman, a quarterback good enough to be recruited out of Yatesboro, Pa., by Maryland as it came off an undefeated 1951 season that included a victory over Tennessee in the Sugar Bowl.

But in his first varsity season, the agile Pellegrini was a 6-2, 215 pound sophomore guard for the 1953 National Champion Terrapins. He would play guard again in 1954 in an era when players went both ways, before being switched to center for his senior year.

joe f. blair, whom this media guide is dedicated to, was the Terp publicist as Pellegrini readied for his senior year. Guard was a position knee deep in All-America candidates going into 1955. The top three centers on the Maryland depth chart were gone, and it was a natural move to install the then 6-3, 225 pound Pellegrini at center to anchor a team that was a top pick to win the National Championship again.

On Sept. 24, No. 5 Maryland moved to No.1 as it defeated the defending national champion U.C.L.A. Bruins, 7-0. Maryland was ranked No.1 for four of the next six weeks, before another undefeated team, Oklahoma, moved ahead of the Terps on Nov. 8.

Pellegrini led Maryland to its second 10-0 regular season in three years and to its second Atlantic Coast Conference Championship in three years. He was selected A.C.C. Player of the Year, was consensus All-America, and was Herman Hickman's cover boy for his Linemen of the Year listing for 1955 (see above).

Final rankings in the polls in that era were taken before the bowl games were played. Oklahoma won the National Championship by finishing the season at the top of the polls, and it proved its No. 1 ranking was no fluke by topping the Terps, 20-6, in the Orange Bowl.

Pellegrini's college record was 27-4-1. Each year his Terrapins were ranked in the Top Ten; in 1954, they were the pre-season No. 3 team.

Another natural move was for an N.F.L. team to select Pellegrini No. 1 in the Professional Draft. The Philadelphia Eagles made him their top pick, and Pellegrini became one of the building blocks of an Eagle turnaround that took them to the top of the football world. A losing team when he joined them, the Eagles moved to Franklin Field on the University of Pennsylvania campus in 1956, hired Buck Shaw as coach and made Norm Van Brocklin their quarterback. Four years later, Philadelphia defeated Vince Lombardi's Green Bay Packers for the World Championship with Bob Pellegrini at linebacker.

Bob Pellgrini is one of the few football players to compete for both collegiate and professional championship teams. For his excellence on the collegiate level, he will be admitted to the College Football Foundation Hall of Fame in December.

Previous Terrapin selections to the Hall of Fame are his coach, Jim Tatum, Guard Bob Ward (who was Pellegrini's line coach at Maryland), Quarterback Jack Scarbath (1950-52), Tackle Dick Modzelewski (1950-52), Tackle Randy White (1972-74), and coaches Bear Bryant (1945) and Clark Shaugnessy (1942, 1946).

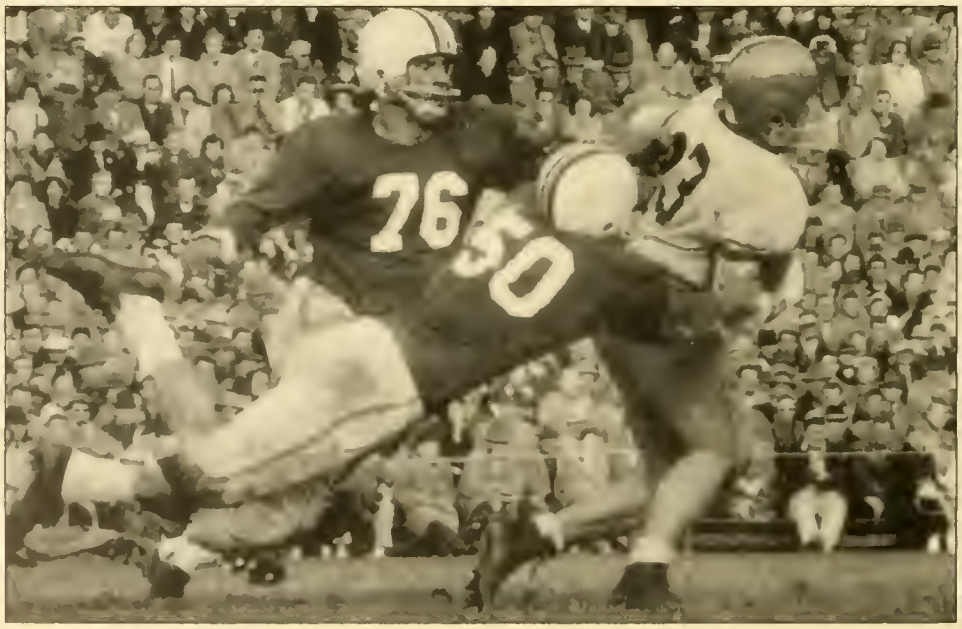

"Getting the Word Out On Current Terperformer: Brian Cummings"

Brian Cummings likes to play ball. In the fall, it's football. In the spring, it's baseball. He comes to play.

Coach Mark Duffner tossed Cummings the football last fall, and gave him the quarterback job. The move, born of necessity (a suspension of the starting quarterback), gave Cummings the opportunity to do what no one else in 103 years of football in College Park had managed: Leading the team to a 4-0 start as a sophomore quarterback.

Cummings was in distinguished company as the starting quarterback at Maryland. The names of those he surpassed:

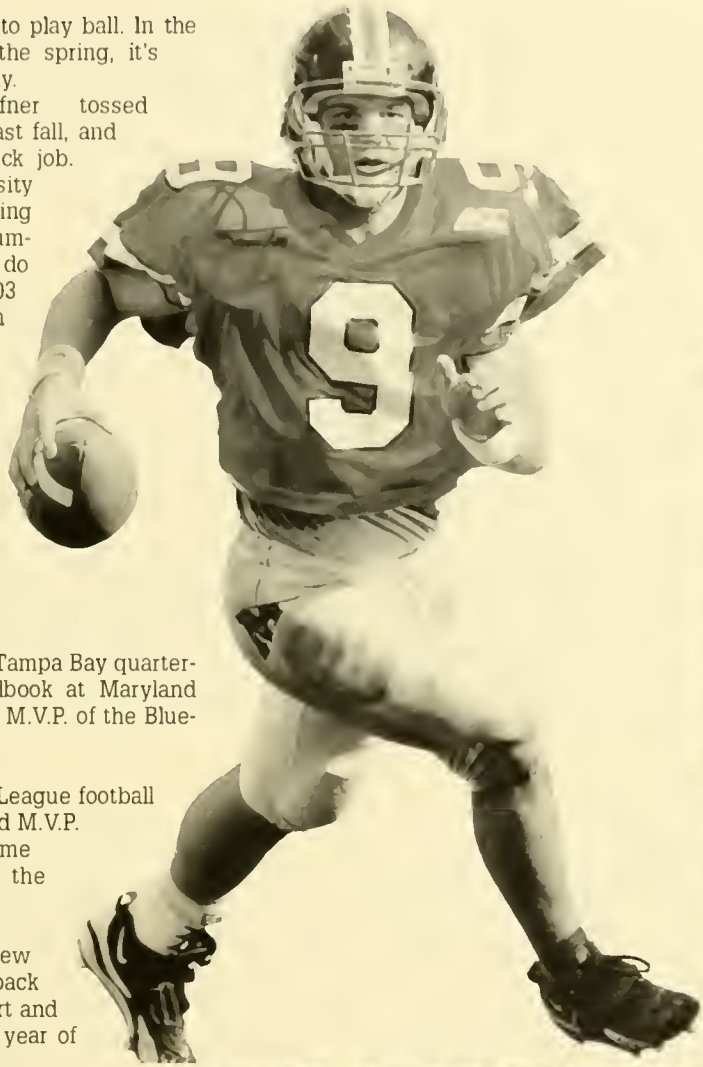

- **Scott Milanovich.** The Tampa Bay quarterback rewrote the recordbook at Maryland (1992-95), and was voted M.V.P. of the Blue-Gray game.

- **John Kaleo.** An Arena League football star, Kaleo, too, was voted M.V.P. of the 1992 Blue-Gray game after he had rewritten the Terrapin recordbook.

- **Scott Zolak.** The New England Patriot quarterback led Maryland to a 2-0 start and a bowl in 1990, his only year of starting.

- **Neil O'Donnell.** The New York Jet quarterback led the Pittsburgh Steelers to the Super Bowl a year ago after he rewrote the recordbook (1987-89).

- **Stan Gelbaugh.** The Seattle Seahawks quarterback led Maryland in passing in 1985.

- **Frank Reich.** The New York Jet quarterback accomplished the greatest comeback in N.C.A.A. and N.F.L. history after starring for the Terps in 1984.

- **Boomer Esiason.** The Arizona Cardinal star was M.V.P. of the A.F.C. while at Cincinnati after he had rewritten the recordbook (1981-83).

Brian Cummings is part of a line of quarterbacks that no other college football team can claim over the past 15 years. No school has more N.F.L. quarterbacks. Will Brian Cummings rewrite the passing recordbook? Maybe, maybe not. But he is a winner. Just give him the ball.

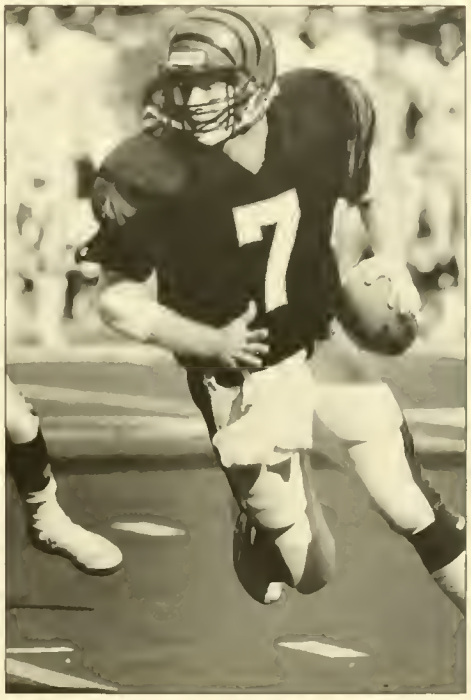

Boomer Esiason

Neil O'Donnell

Frank Reich

"Getting the Word Out On Terparadise: College Park"

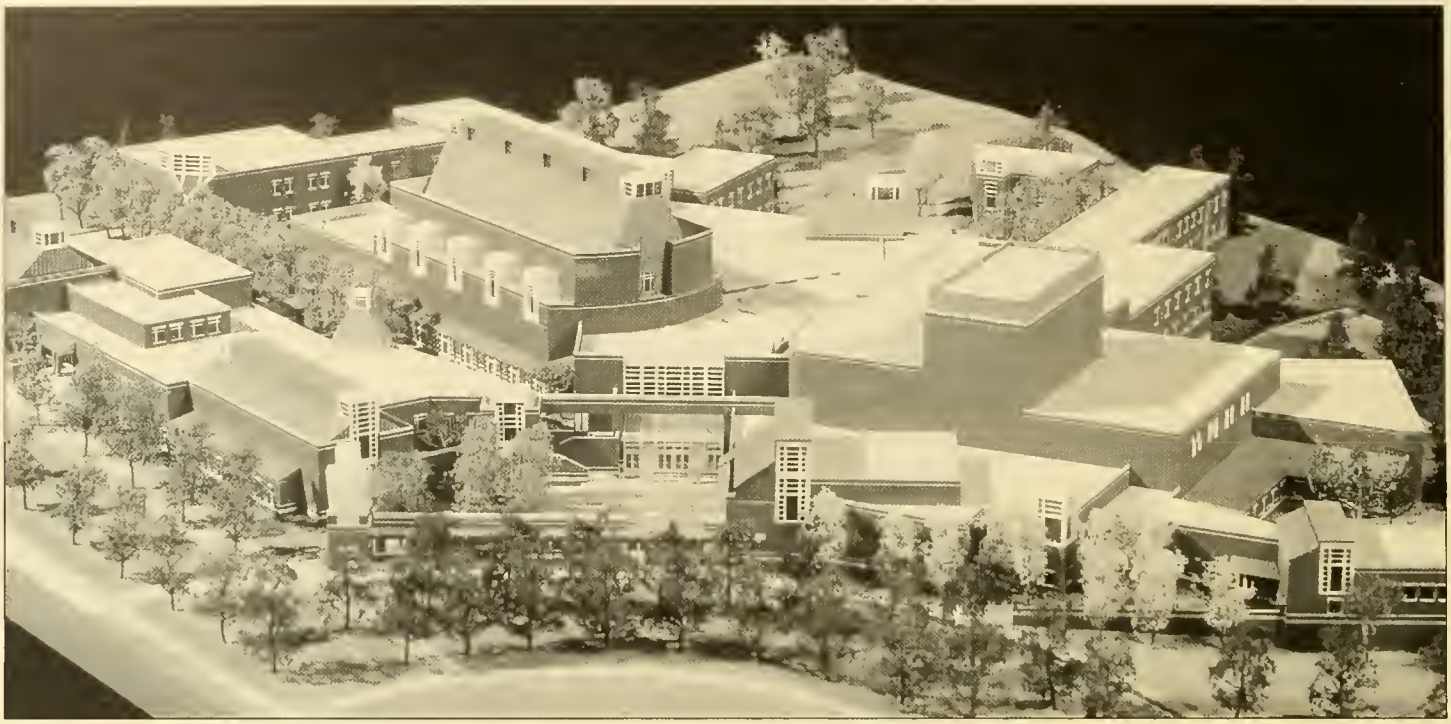

■ Maryland in the *U.S. News & World Report* ranked the Colleges of Business and Engineering in the top 25 nationally.

■ Maryland in statistics compiled by the National Research Council (NRC) ranked 18 of the graduate programs as "strong" or "excellent".

■ Maryland according to the NRC ranked among the 10 best public universities in Computer Science, Physics, Mathematics, Electrical Engineering, Economics and Oceanography.

■ Maryland's College of Journalism was ranked by the Gannett Foundation as one of 11 exemplary programs nationally.

■ Maryland was chosen by *Money* magazine as one of the 100 "Best Buys" nationally.

■ Maryland was one of only nine top-ranked honors programs in Ivy League Programs at State School Prices.

■ Maryland ranked eighth in the nation in number of Fulbright Scholarships awarded (28 in 1994-95).

■ Maryland is in the top three of non-historically black institutions in number of African Americans receiving bachelor's degrees.

■ Maryland is second in the U.S. among non-historically black institutions in graduating African Americans in science and engineering, according to a recent National Science Foundation report.

The new Theater Arts Center will change the approach to Byrd Stadium, which will feature a new parking garage in the same pleasing architecture as the rest of the stadium (below).

■ Maryland is second in the U.S. among non-historically black institutions in number of African-American graduates who go on to earn doctorates, according to the National Research Council.

■ Maryland won the 1996 Boeing award for most outstanding engineering education program in the nation.

"Getting the Word Out On Terparadise: College Park"

- Maryland student team won the national Texas Instruments "Digital Signal Processors Solutions Challenge," and finished in the top three in the international round, out of 230 teams.

- Maryland serves as a magnet to attract major facilities to the region (National Archives, Food and Drug Administration, etc.).

- 1,568 student-athletes named to Scholar Athlete Honor Roll (3.0+ GPA) in last decade.

- College Football Assn. Honor Roll (70%+ graduation rate) two of last three years. Only about 15 universities achieved this honor.

- N.C.A.A. Top 20 in 1994 and 1995 for football graduation rates.

- Atlantic Coast Conference Honor Roll (81 student athletes in 1985-86, 120 in 1994-95).

- 1995 overall athletic graduation rate, 68%, exceeds overall University graduation rate (66%), and has increased from 55% in 1991 (students entering in 1984-85).

- Created a Returning Student Athlete academic program that has to date graduated 12 of the 27 former athletes enrolled in the program.

- Established earlier and more stringent admissions and academic eligibility standards than N.C.A.A. requirements.

- Established a well-funded academic support program.

- In 1995 Maryland was one of the first to gain full, unconditional N.C.A.A. certification.

- Maryland holds a leadership role in the governance of the N.C.A.A. University President William E. Kirwan and Athletic Director Deborah A. Yow are national voices in the implementation of N.C.A.A. policy.

- Maryland ranked 48th nationally for the Sears Directors Cup in 1993-94, 57th in 1994-95, and in 1995-96 is ranked 36th. The cup is an assessment of overall competitive performance of athletic programs.

Theater Arts

Anne Arundel Hall is one of the oldest buildings on campus. Completely refurbished in the 1990s, it houses the university's honors program.

"Getting the Word Out On Terparadise: College Park"

■ In 1985 one college guide, *The Insider's Guide*, described Maryland as too big and impersonal with a preponderance of academic weaknesses that made it seem slow to move into the modern age. In 1995, this same guide called Maryland a dynamic campus with a talented and diverse student body that realizes the university's star is rising in the competitive field of higher education.

■ Last fall's freshmen represented the most talented class ever to enter the university. Close to a third ranked in the top 10 percent of their high school class. The class also includes the largest number of National Merit finalists and semifinalists of any public college or university in Maryland. The average SAT climbed to 1111 (before recentering).

■ With an undergraduate enrollment approaching 25,000 students, the University of Maryland remains a big institution, but programs implemented in recent years have worked to make the big school small.

First Year Focus–This program provides a broad array of courses appropriate for first-year students and taught by distinguished members of the College Park faculty. Enrollment in these courses is kept small so that students can experience close interactions with the university's greatest asset — its faculty. Last year, over 2000 students enrolled in first year courses.

Course Clusters–Two or three related courses are linked together to offer a kind of road map for new students. The courses in each cluster serve to enhance each other when taken together, providing students with an enriched learning experience. The limited enrollment of each cluster also allows students to become accustomed to university classes with the company of a familiar group of first year students.

College Park Scholars–This program encourages academically talented students who share common intellectual interests to study together in courses organized around common themes. They live together in selected residence halls equipped with computer and classroom space for a true living-learning experience.

■ The university is also doing a better job of nurturing its new students and building a sense of community as evidenced by the increase in the percent of new full-time freshmen housed on campus. Over 80 percent of full-time freshmen now reside in campus housing, compared to 62 percent in 1986.

■ Ten years ago there was no formal tutoring program for Terrapin student athletes. This year (1995-96) there are 60 tutors available to student athletes.

McKeldin Library is part of a College Park system that contains millions of volumes. Recently refurbished, McKeldin's front plaza is the home of Testudo.

Hornbake Library (below left) serves the needs of the undergraduate student body. Both Hornbake and McKeldin libraries are around the center of campus map.

■ A Career Awareness Fair has been held annually since 1991 to bring participating professionals in contact with student athletes. Campus career programs are also incorporated into the presentation, which for 1996 will occur in September.

■ A Mentorship Program was initiated in 1987 which also brings together professionals and student athletes to talk of career development. In April of 1996, professionals from law, financial services, teaching, the health industry, publishing, and business met with student athletes.

■ Maryland's successes on the playing field over the past 10 years include:

Five NCAA championships
65 NCAA post-season appearances
242 first team All-ACC selections
17 ACC Players of the Year
11 ACC Coaches of the Year
69 All-American Athletes in 17 sports

■ Maryland's on-the-field successes in 1995-96 include:

The first winning football season in five years, ranked as high as No. 17.

Field hockey ranked No. 2; finished NCAA Runner-up.

Volleyball qualified for second NCAA Tournament in the last five years.

Women's soccer qualified for first-ever NCAA Tournament, ranked No. 8.

Men's soccer qualified for second straight NCAA Tournament, ranked No. 15.

Men's basketball qualified for third straight NCAA Tournament.

Men's and women's lacrosse qualified for NCAA play and each was ranked No. 1. The women were national champions.

Women's tennis qualified for the NCAA Tournament for the first time.

Wrestling and swimming each qualified as competitors for NCAA Tournaments.

12 All-American selections in four sports.

22 All-ACC selections in 14 sports.

ACC Coach of the Year in women's tennis and women's soccer.

"Getting the Word Out On Terparadise: College Park"

■ The university continues to make gains in its quest to be a model for racial and ethnic diversity on college campuses.

The campus-wide Diversity Initiative has been nationally recognized by the American Council on Education as a model of multicultural programming and community interaction. The Ford Foundation has funded an effort to help other campuses replicate the program started by Maryland.

The university's international diversity has also continued to expand. In 1986 about three percent of the undergraduate enrollment was made up of students from foreign countries. In 1995 that number had grown to just over 5 percent, but the number of countries represented jumped by 49 percent from 98 to 148.

The university awards the highest number of baccalaureate and doctoral degrees to African American students of any school in the American Association of Universities, a group comprised of 30 of the most prestigious public research institutions in the country.

Since 1986, the total number of degrees awarded to minorities has increased at the bachelor's, master's and doctoral levels.

■ Football had the largest attendance increase in the country among Division IA schools in 1995. 13,159 more fans saw the Terps play per home game than in 1994. Football also had the largest crowd on campus for a game in 10 years — 48,055, for West Virginia.

■ For the first time in Cole Field House history, men's basketball was sold out for the 1994-95 and 1995-96 seasons.

Washington's Children's Hospital

■ Since 1991, 200 student athletes have participated in Team Maryland, an outreach program that sends students to local schools to share positive personal messages.

■ Approximately 20 student athletes in 1995-96 regularly visited elementary and middle schools under the Terp Tutor program. The program was begun in the fall of 1993.

■ The Terrapin football team regularly visits Children's Hospital of Washington to share encouraging messages with patients. The team also conducts Youth Day, a one day seminar on coaching young children in the sport.

"Getting the Word Out On College Park's History"

Just after the American Revolution, the state of Maryland established its first two colleges at Chestertown and Annapolis. By the 1850s, at least 30 little colleges had sprung-up over the state, many with state support, but many of them disappearing within a few years.

Then in 1859 a different kind of institution appeared at College Park—the Maryland Agricultural College—the third such college in the world, created mainly for farmers' sons. The college was established by Charles Benedict Calvert, a wealthy planter from nearby Riversdale—now Riverdale—and later a congressman. Calvert built a handsome Gothic dormitory-classroom structure located in a grove of trees near the present Morrill Hall, and he divided the land down the Baltimore-Washington Turnpike into small plots where each of the 50-or-so students experimented with a different crop.

After the Civil War the institution became a land-grant college, with small appropriations from Washington. The little college began to grow to about 1900 when agricultural experiments began to bring prosperity to Maryland, and when the college expanded its offerings into engineering, business and the liberal arts. In 1912 the old Gothic building burned, and the state provided modern structures. Women were admitted to the campus, and graduate work began. In 1920 the college combined with the long established professional schools of Baltimore and changed its name to the University of Maryland.

Growth accelerated after 1935 when the politically astute football coach, H.C. "Curley" Byrd, became president, added scores of new programs, and won national football championships. In the 1950s and 1960s President Wilson H. Elkins maintained the rapid growth, and College Park became one of the largest campuses in the nation. President Elkins, a Rhodes Scholar, transformed the institution's public image to one of high academic integrity. In the 1970s and 1980s the University's graduate and research programs flourished. In 1988 the General Assembly of Maryland combined six state colleges with the five campuses of the University of Maryland, and specifically charged College Park with the role of leadership in the revamped system.

The Rossborough Inn

"Getting the Word Out On The Atlantic Coast Conference"

The Atlantic Coast Conference was founded on May 8, 1953, and its origin solidified the South as a growing enterprise in intercollegiate athletics. For a half-century before, Southern schools competed in a variety of conferences, and at one time an unwieldy 23 schools competed in the Southern Intercollegiate Conference (1929-1932). Maryland joined the Southern Conference in 1921, and was a member when 10 schools split from the league to start the Southeastern Conference in 1932. The Terrapins and what was to become the A.C.C. went back to a Southern Conference affiliation until the same factors that caused the old conference to disband occurred—too many disparate schools over too wide an area led to philosophical and logistical problems.

Clemson, Duke, North Carolina, North Carolina State, South Carolina, Virginia and Wake Forest were the other charter members of the A.C.C., which was formed from the old Southern Conference. South Carolina withdrew in 1971 and Georgia Tech, which withdrew from the S.E.C. in 1964, was admitted in 1978. Florida State was granted admission in 1991.

An Unequaled and Unique Atlantic Coast Conference Tradition—Maryland Football

- Maryland gave the A.C.C. its first Player of the Year.
- Maryland gave the A.C.C. its first three consensus All-America players.
- Maryland gave the A.C.C. its first Coach of the Year and its first National Coach of the Year.
- Maryland gave the A.C.C. its first undefeated team.
- Maryland gave the A.C.C. its first National Football championship.
- Maryland ranks second in all-time A.C.C. victories.
- Maryland ranks second in all-time points scored in league games.
- Maryland ranks second among league schools in all-time football games played (1,025).

Men's and women's soccer (both nationally ranked), men's basketball (a third consecutive N.C.A.A. tournament berth), and women's lacrosse (N.C.A.A. Champions) were part of an excellent sports year at Maryland. Field hockey, women's tennis and volleyball were also selected for N.C.A.A. team play.

The Football Bowl Alliance in 1996

The Bowl Alliance was formed in 1995 to create a mechanism for providing college football fans with the best possible bowl games, including a game between the two top-ranked college teams, when possible, and to maximize the number of opportunities for a variety of quality bowl game match-ups. The FedEx Orange, Nokia Sugar and Tostitos Fiesta bowls have joined with the Atlantic Coast, Big East, Big 12, Big Ten, Pacific 10, and Southeastern conferences and the University of Notre Dame to form the Alliance.

The champions of the Atlantic Coast, Big East, Big 12, and Southeastern conferences will appear in one of the aforementioned bowl games following the 1996 regular season. The remaining two At-Large positions may be filled by any Division I-A college football team eligible for postseason competition, excluding the Big Ten and Pacific-10 champions, that meets any one of the following requirements:

1. has won at least 8 college football games during the most recently completed regular season; not to include wins in either the Pigskin and/or Kickoff Classic.
2. is ranked in the Top 12 bowl eligible teams in either the AP or CNN/USA Today final regular season polls.
3. is ranked no lower in either the AP Poll or the CNN/USA Today Poll than the lowest ranked team selected by a Bowl from the Conference Champions.

In the event that two or more teams tie for the championship of the Atlantic Coast or Big East conferences, and remain tied for the championship after all tie-breaking procedures employed by such conferences have been exhausted, the tied team with the highest ranking in both the AP Poll and the CNN/USA Today Poll shall be included in the Conference Champions Pool. If the tied teams have the same ranking or should the Polls disagree as to the highest-ranked team, then all such tied teams will be eligible and the selecting bowl shall have the right to select which team it desires.

Team selection shall occur no later than Sunday, December 8, 1996. The selection orders shall be as follows:

Selections 1 and 2: Nokia Sugar Bowl
Selections 3 and 5: Tostitos Fiesta Bowl
Selections 4 and 6: FedEx Orange Bowl

Mandatory 1 vs. 2 Pairing: The Nokia Sugar Bowl shall select any team ranked No. 1 in the AP Poll and any team ranked No.1 in the CNN/USA Today Poll if the teams so ranked are different and two such tams are available. In any other case, the Fiesta Bowl shall select any team ranked No. 1 in either the AP Poll or the CNN/USA Today Poll and any team ranked No. 2 in either poll if two teams so ranked are available.

All other team selections shall come from the pool of teams specified above and will be at the discretion of the participating bowls.

1995-96 in Review

The 1995-96 academic year concluded with the league pocketing two more national team titles and seven individual NCAA crowns. In all, the ACC has won 23 national team titles the last six years.

The ACC's current national champions were North Carolina in field hockey and Maryland in women's lacrosse. The league also had four teams participate in national title games: Maryland in field hockey, Duke in men's soccer, Virginia in women's lacrosse.

In addition, seven ACC schools—North Carolina (6), Virginia (21), Florida State (23), Clemson (27), N.C. State (32), Maryland (36) and Duke (39)—were ranked in Top 40 of the Sears Director's Cup for all-around athletic excellence.

Six ACC teams earned number one rankings during the course of the academic year. Both lacrosse teams at Maryland were ranked No. 1 during the past season.

A.C.C. Office Staff

Commissioner
Gene Corrigan
Associate Commissioner
Fred Barakat
Assistant Commissioner
Bradley Faircloth
Assistant Commissioner
Dee Todd
Assistant Commissioner
Tom Mickle
Assistant Commissioner
Rick Chryst
Director of Media Relations
Brian Morrison
Assistant Director of Media Relations
Emily Watkins

The media relations office of the A.C.C. offers the following services: A.C.C. FaxBack, Electronic Bulletin Board, Coaches Teleconference, A.C.C. Satellite Feed, A.C.C. Football Tour, and the A.C.C. Football Kickoff.

1996-1997 Bowl Lineup

- Dec. 25, Jeep Eagle Aloha Bowl, Pac-10 #4 vs. Big 12 #6, 3:30 p.m., ABC
- Dec. 26, Haka Bowl, Pac-10 #3 vs. Open, 8 p.m., ESPN
- Dec. 27, Heritage Bowl, Mid-East #1 vs. Southwestern #1, 1 p.m., ESPN
- TBA, St. Jude Liberty Bowl, Conference USA #1 vs. Big East #4, ESPN
- Dec. 27, Carquest Bowl, Big East #3 vs. A.C.C. #4, 7:30 p.m., TBS
- Dec. 27, Copper Bowl, WAC #2 vs. Big 12 #5, 8 p.m., ESPN
- Dec. 28, Peach Bowl, A.C.C. #3 vs. SEC #3, 8 p.m. ESPN
- Dec. 29, Builder's Square Alamo Bowl, Big 10 #4 vs. Big 12 #4
- Dec. 30, Plymouth Holiday Bowl, WAC #1 or Pac-10 #3 vs. Big 12 #3, 8 p.m., ESPN
- Dec. 31, Norwest Bank Sun Bowl, Pac-10 #5 vs. Big Ten #5, 2:30 p.m., CBS
- Dec. 31, Poulan/Weedeater Independence Bowl, Open vs. SEC #5, ESPN
- Dec. 31, FedEx Orange Bowl, Alliance vs. Alliance, 7 p.m., CBS
- Jan. 1, Outback Bowl, A.C.C. #3 vs. SEC #3, 11 a.m., ESPN
- Jan. 1, Toyota Gator Bowl, A.C.C. #2 vs. Big East #2, 12:30 p.m., NBC
- Jan. 1, CompUSA Citrus Bowl, Big Ten #2 vs. SEC #2, 1 p.m., ABC
- Jan. 1, Cotton Bowl, WAC #1 or Pac-10 #2 vs. Big 12 #2, 1:30 p.m., CBS
- Jan. 1, Rose Bowl, Pac-10 #1 vs. Big Ten #1, 5 p.m., ABC
- Jan. 1, Tostitos Fiesta Bowl, Alliance vs. Alliance, 8:30 p.m., CBS
- Jan. 1, Nokia Sugar Bowl: Alliance vs. Alliance, 8 p.m., ABC

"Getting the Word Out On Terperfection: ACC Champions"

1953

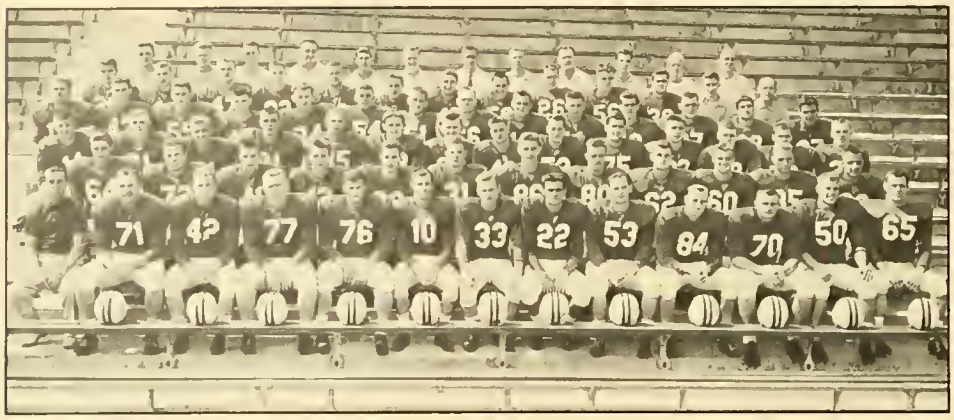

National champion Maryland and 18th-ranked Duke tied for the ACC's inaugural grid title. The Terps finished the regular season with a perfect 10-0 record, including a 3-0 mark in league play. Maryland, which lost to Oklahoma in the Orange Bowl, 7-0, scored 298 points, the most by a team until 1967, while allowing an ACC record-low 31 points. The Terps led the nation in rushing defense, 83.9 yards allowed per outing, and scoring defense, 3.1 points per game. Terp tackle Stan Jones earned consensus All-America honors while teammate Bernie Faloney was named first team Academic All-America.

	CONFERENCE GAMES					ALL GAMES				
Team	W	L	T	Pts.	Opp.	W	L	T	Pts.	Opp.
Duke	4	0	0	105	27	7	2	1	217	81
Maryland	3	0	0	70	6	10	*1	0	298	38
South Carolina	2	3	0	58	70	7	3	0	198	97
North Carolina	2	3	0	67	99	4	6	0	173	187
Wake Forest	2	3	0	52	75	3	6	1	123	157
Clemson	1	2	0	25	34	3	5	1	139	172
North Carolina State	0	3	0	14	80	1	9	0	80	263
Virginia	—	—	—	—	—	1	8	0	75	242

MARYLAND (3-0, 10-1-0)

20	Missouri	6
52	Wash. & Lee	0
20	Clemson	0
40	Georgia	13
26	N. Carolina	0
30	Miami (Fla.)	0
24	S. Carolina	6
27	George Washington	6
38	Mississippi	0
21	Alabama	0
0	Oklahoma *	7

*Orange Bowl

1955

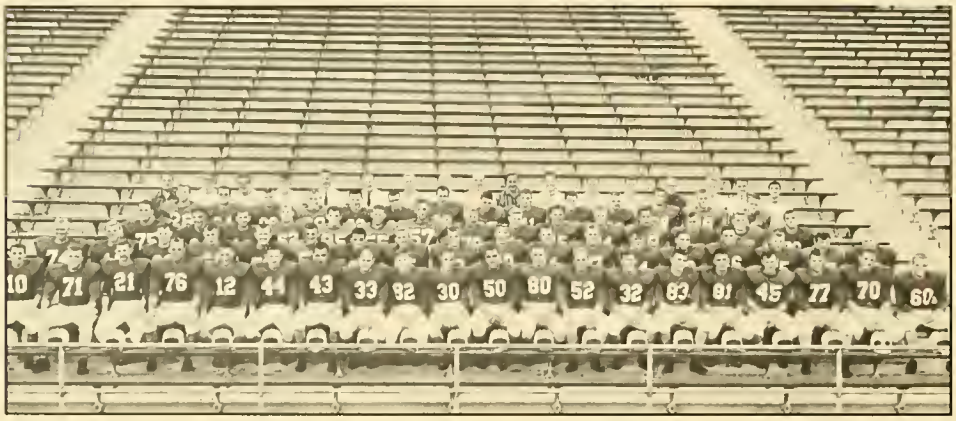

For the second time in the ACC's first three years, Duke and Maryland tied for the league title with identical 4-0 records. The Terps finished third in both polls while the Blue Devils earned a 16th listing in the UPI poll. The ACC posted a 22-18-1 mark against non-conference opponents. Maryland led the nation in defense against the rush, allowing 83.9 yards per game. Maryland had a 15-game win streak snapped with a 20-6 loss to Oklahoma in the Orange Bowl. Terp center Bob Pellegrini was a consensus All-America.

	CONFERENCE GAMES					ALL GAMES				
Team	W	L	T	Pts.	Opp.	W	L	T	Pts.	Opp.
Maryland	4	0	0	105	26	10	*1	0	217	77
Duke	4	0	0	94	14	7	2	1	196	95
Clemson	3	1	0	79	59	7	3	0	206	144
North Carolina	3	3	0	90	102	3	7	0	117	218
Wake Forest	3	3	1	105	100	5	4	1	131	157
South Carolina	1	5	0	75	176	3	6	0	120	209
North Carolina State	0	2	1	38	71	4	5	1	206	193
Virginia	0	4	0	42	80	1	9	0	96	201

*Lost Orange Bowl game

MARYLAND (4-0, 10-1-0)

13	Missouri	12
7	UCLA	0
20	Baylor	6
28	Wake Forest	7
25	N. Carolina	7
34	Syracuse	13
27	S. Carolina	0
13	L.S.U.	0
25	Clemson	12
19	George Washington	0
6	Oklahoma *	20

*Orange Bowl

"Getting the Word Out On Terperfection: ACC Champions"

1974

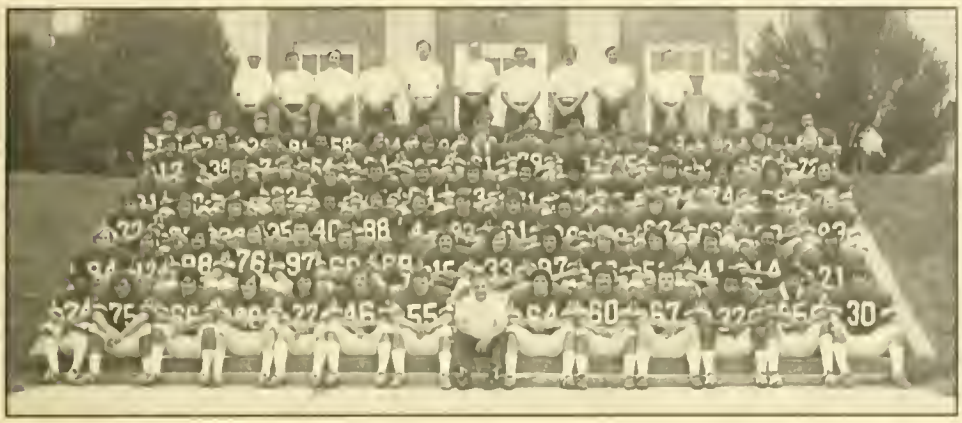

Maryland won its first conference championship in 18 years, sweeping past all six of its league opponents. It marked the 10th time in conference history that a team has gone unbeaten in league play. An ACC record three teams earned bowl bids. Maryland lost to Tennessee, 7-3, in the Liberty Bowl. The Terps extended their win streak against ACC foes to 10-in-a-row. Clemson's Bennie Cunningham, North Carolina's Ken Huff and Maryland's Randy White were consensus All-Americans. White, a senior defensive tackle, won both the Outland and Lombardi Trophies.

	CONFERENCE GAMES					ALL GAMES				
Team	W	L	T	Pts.	Opp.	W	L	T	Pts.	Opp.
Maryland	6	0	0	198	35	8	*4	0	316	104
Clemson	4	2	0	130	135	7	4	0	246	250
North Carolina	4	2	0	146	115	7	**5	0	364	279
North Carolina State	4	2	0	145	120	9	2	†1	317	241
Duke	2	4	0	110	136	6	5	0	201	208
Virginia	1	5	0	61	111	4	7	0	207	239
Wake Forest	0	6	0	31	169	1	10	0	74	348

*Lost Liberty Bowl; **Lost Sun Bowl
†Tied Bluebonnet Bowl

MARYLAND (6-0, 8-4)

16	Alabama	21
10	Florida	17
24	North Carolina	12
31	Syracuse	0
41	Clemson	0
47	Wake Forest	0
20	N.C. State	10
17	Penn State	24
41	Villanova	0
56	Duke	13
10	Virginia	0
3	Tennessee*	7

1975

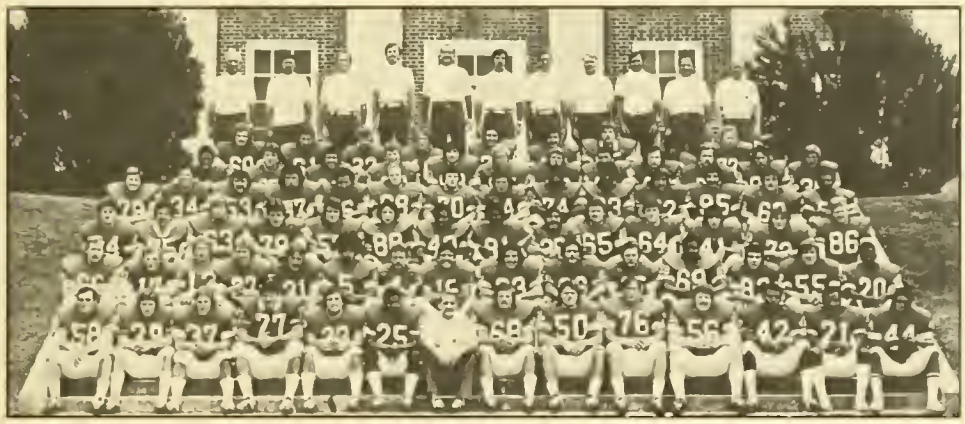

Maryland captured its second consecutive ACC gridiron title by posting a perfect 5-0 league mark and extending its win streak over conference opponents to 15-in-a-row, tying a league mark. For the third straight year, the Terps took part in post-season competition, defeating Florida, 13-0 in the Gator Bowl. Maryland, which led the league in total offense with a 375.2 yards per game average, set an ACC single game total offense mark with 802 yards in a 62-24 victory over Virginia, November 22. Terps' John Schultz was the nation's top kickoff returner with a 31.0 average.

	CONFERENCE GAMES					ALL GAMES				
Team	W	L	T	Pts.	Opp.	W	L	T	Pts.	Opp.
Maryland	5	0	0	182	73	*9	2	1	312	150
Duke	3	0	2	131	84	4	5	2	197	212
North Carolina State	2	2	1	131	115	7	**4	1	260	210
Wake Forest	3	3	0	145	137	3	8	0	221	264
Clemson	2	3	0	102	141	2	9	0	177	381
North Carolina	1	4	1	119	159	3	7	1	207	272
Virginia	0	5	0	98	226	1	10	0	175	428

*Won Gator Bowl; **Lost Peach Bowl

MARYLAND (5-0, 9-2-1)

41	Villanova	0
8	Tennessee	26
34	North Carolina	7
10	Kentucky	10
24	Syracuse	7
37	N.C. State	22
27	Wake Forest	0
13	Penn State	15
21	Cincinnati	19
22	Clemson	20
62	Virginia	24
13	Florida *	0

"Getting the Word Out On Terperfection: ACC Champions"

1976

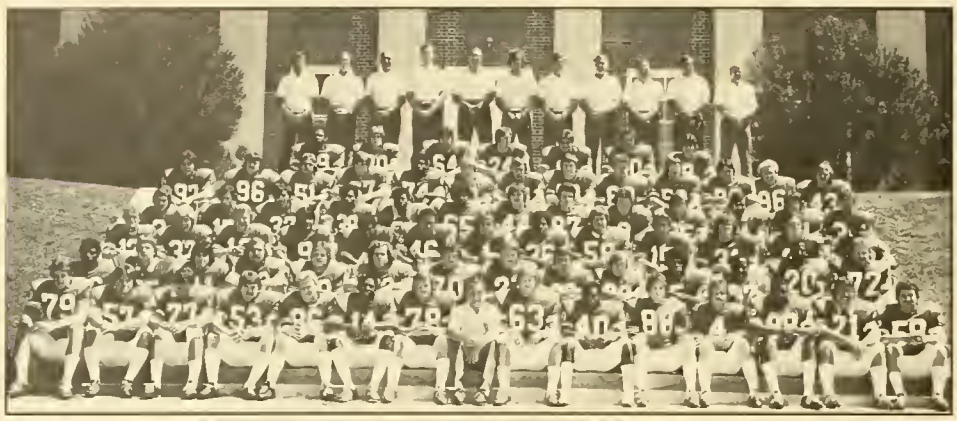

Maryland's powerful Terrapins swept through the regular season undefeated and became only the second team in ACC history to win three consecutive league titles outright. Coach Jerry Claiborne's club ran its conference victory string to a record 20 straight. The Terps appeared in a bowl for the fourth straight year, losing to Southwest Conference champion Houston, 30-21, in the Cotton Bowl. Maryland tackle Joe Campbell and Wake Forest defensive back Bill Armstrong were consensus All-Americans. Maryland's No. 8 ranking in the final AP poll was the first top 10 finish by an ACC team since 1960.

	CONFERENCE GAMES					ALL GAMES				
Team	W	L	T	Pts.	Opp.	W	L	T	Pts.	Opp.
Maryland	5	0	0	111	24	11	*1	0	294	115
North Carolina	4	1	0	144	102	9	**3	0	243	220
Wake Forest	3	3	0	124	118	5	6	0	177	206
Duke	2	3	1	125	145	5	5	1	234	245
North Carolina State	2	3	0	97	98	3	7	1	205	258
†Virginia	1	4	0	40	111	2	9	0	106	266
Clemson	0	4	1	76	123	3	6	2	172	237

*Lost Cotton Bowl; **Lost Peach Bowl
†Loss to Virginia Tech counted as conference game

MARYLAND (5-0, 11-1)

31	Richmond	7
24	West Virginia	3
42	Syracuse	28
20	Villanova	9
16	N.C. State	6
17	Wake Forest	15
30	Duke	3
24	Kentucky	14
21	Cincinnati	0
20	Clemson	0
28	Virginia	0
21	Houston*	30

1983

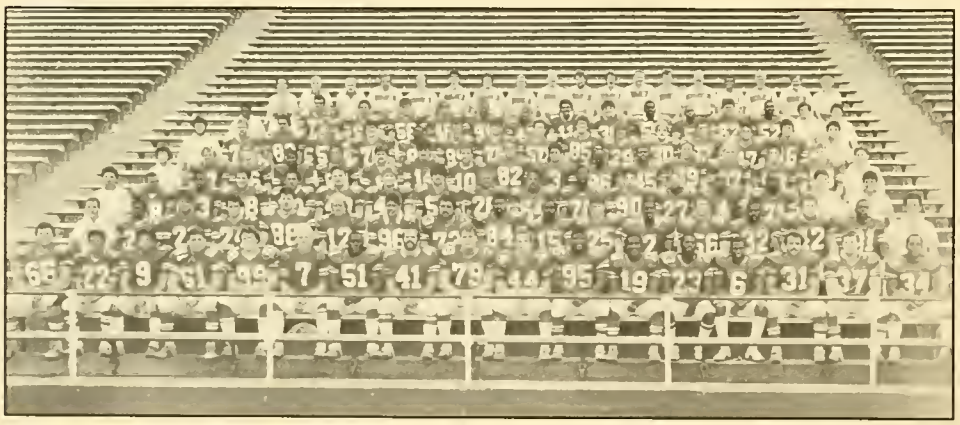

Maryland claimed its first ACC title since 1976, finishing undefeated in five league contests while North Carolina was second with a 4-2 mark. Both had identical 8-4 overall records. In bowl action, the Terps dropped a 30-23 decision to Tennessee in the Florida Citrus Bowl while the Tar Heels, in their fifth straight bowl game, lost to Florida State, 28-3, in the Peach Bowl.

	CONFERENCE GAMES					ALL GAMES				
Team	W	L	T	Pts.	Opp.	W	L	T	Pts.	Opp.
Maryland	5	0	0	154	71	8	*4	0	316	253
North Carolina	4	2	0	184	117	8	**4	0	337	216
Georgia Tech	3	2	0	147	140	3	8	0	222	313
Duke	3	3	0	150	183	3	8	0	246	350
Virginia	3	3	0	145	150	6	5	0	252	280
North Carolina State	1	5	0	108	159	3	8	0	236	246
Wake Forest	1	5	0	150	218	4	7	0	257	281
†Clemson	—	—	—	—	—	9	1	1	338	200

*Lost Florida Citrus Bowl; **Lost Peach Bowl
†Not eligible for championship by conference action

MARYLAND (5-0, 8-4-0)

21	Vanderbilt	14
21	West Virginia	31
13	Pittsburgh	7
23	Virginia	3
34	Syracuse	13
36	Wake Forest	33
38	Duke	3
28	North Carolina	26
23	Auburn	26
27	Clemson	52
29	N.C. State	6
23	Tennessee*	30

1984

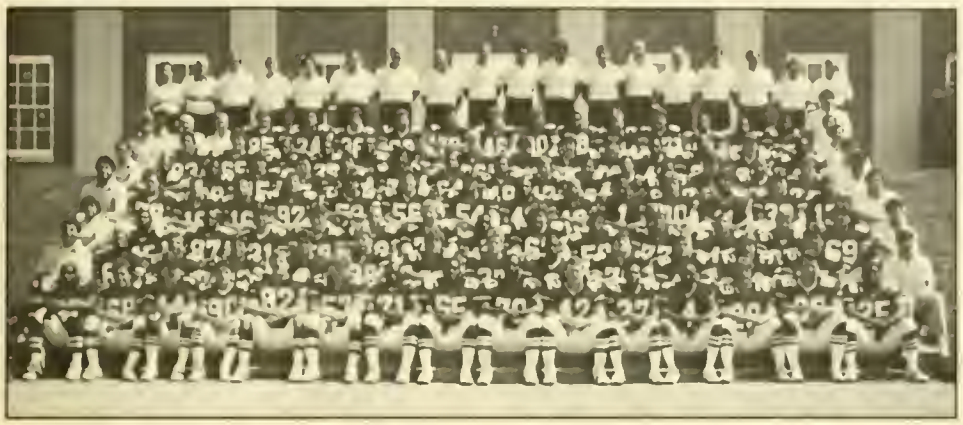

Maryland pocketed the championship for the second year in a row and earned their fifth outright crown over the past 11 seasons. The title was not decided until the season's final weekend when the Terps knocked off Virginia, 45-33, for the league crown. Maryland, taking part in its third straight bowl game, defeated Tennessee in the Sun Bowl, 28-27, while Virginia, making its first-ever bowl game appearance, defeated Purdue in the Peach Bowl, 27-24. Maryland, trailing Miami 31-0 at the half, rallied for 42 second half points to beat the Hurricanes, 42-40, setting a record for the greatest comeback in NCAA Division IA football history.

	CONFERENCE GAMES					ALL GAMES				
Team	W	L	T	Pts.	Opp.	W	L	T	Pts.	Opp.
Maryland	5	0	0	204	102	*9	3	0	380	280
Virginia	3	1	2	189	108	**8	4	0	337	216
N.Carolina	3	2	1	119	125	5	5	1	234	274
W.Forest	3	3	0	91	124	6	5	0	205	232
Ga.Tech.	2	2	1	114	81	6	4	1	296	201
Duke	1	5	0	67	162	2	9	0	128	301
N.C.State	1	5	0	97	179	3	8	0	263	311
†Clemson						7	4	0	346	215

*Won Sun Bowl; **Won Peach Bowl
†Not eligible for championship by conference action

MARYLAND (5-0-0, 9-3-0)

7	Syracuse	23
14	Vanderbilt	23
20	West Virginia	17
38	Wake Forest	17
24	Penn State	25
44	N.C. State	21
43	Duke	7
34	North Carolina	23
42	Miami (Florida)	40
41	Clemson	23
45	Virginia	34
28	Tennessee*	27

1985

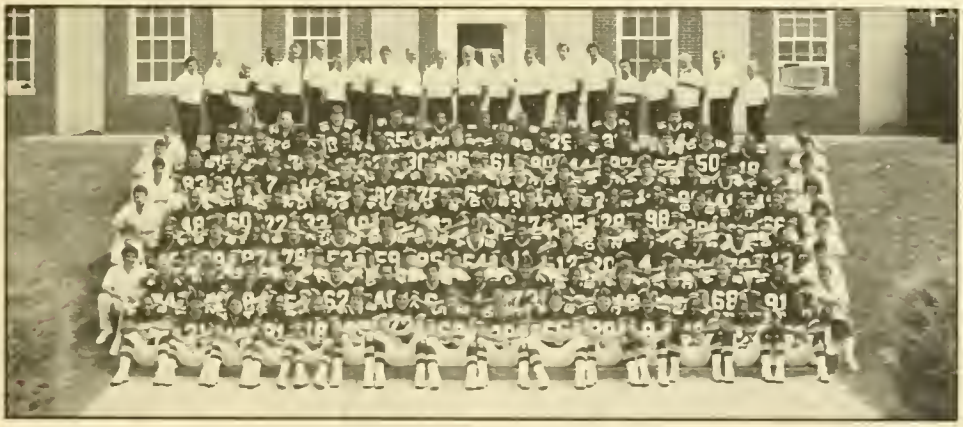

Maryland made it three championships in a row and six in 12 years, by finishing unbeaten in ACC play. For the fourth straight year and the 11th time in 13 seasons, the Terps took part in post-season play, knocking off Syracuse in the Cherry Bowl, 35-18. Maryland extended its ACC game win streak to 17, with a 33-21 title clinching victory over Virginia on the season's final weekend. A pair of offensive tackles, J.D. Maarleveld of Maryland and Jim Dombrowski of Virginia were tabbed as consensus All-Americans.

	CONFERENCE GAMES					ALL GAMES				
Team	W	L	T	Pts.	Opp.	W	L	T	Pts.	Opp.
Maryland	6	0	0	192	92	*9	3	0	326	192
Georgia Tech	5	1	0	136	55	#9	2	1	252	132
Clemson	4	3	0	167	122	6	†6	0	244	222
Virginia	4	3	0	172	150	6	5	0	262	217
North Carolina	3	4	0	129	154	5	6	0	224	223
Duke	2	5	0	94	174	4	7	0	193	252
North Carolina State	2	5	0	121	189	3	8	0	186	305
Wake Forest	1	6	0	99	174	4	7	0	212	249

*Won Cherry Bowl; #Won All-American Bowl
†Lost Independence Bowl

MARYLAND (6-0, 9-3-0)

18	Penn State	20
31	Boston Collge	13
28	West Virginia	0
0	Michigan	20
31	N.C.State	17
26	Wake Forest	3
40	Duke	10
28	North Carolina	10
22	Miami (Florida)	29
34	Clemson	31
33	Virginia	21
35	Syracuse*	18

"Getting the Word Out On Terperfection: All ACC"

ATANTIC COAST SPORTSWRITERS ALL-ATLANTIC COAST CONFERENCE

Player of the Year
1953
Bernie Faloney–Back
1955
Bob Pellegrini–Center
1974
Randy White–Def. Tackle

Coach of the Year
1953
Jim Tatum
1955
Jim Tatum
1973
Jerry Claiborne
1975
Jerry Claiborne
1976
Jerry Claiborne
1982
Bobby Ross

Jacobs Blocking Trophy
1955
Bob Pellegrini–Center
1969
Ralph Sonntag–Guard
1982
Dave Pacella–Guard

Brian Piccolo Award
1972
Al Neville–Quarterback
1974
David Visaggio–Def. Guard
1984
J.D. Maarleveld–Off. Tackle
1989
Michael Anderson–Run. Back

Marcus Badgett (1990-92) and Jermaine Lewis (1992-1995), opposite page, rewrote the Maryland receiving recordbook and earned all-A.C.C. in the process. Lewis is the all-time reception leader in the league.

1953
First Team
Stan Jones–Tackle
Jack Bowersox–Guard
Bernie Faloney–Back
Chester Hanulak–Back
Second Team
Bill Walker–End
Bob Morgan–Tackle
Ralph Felton–Back

1954
First Team
Bill Walker–End
Dick Bielski, Back
Ronnie Waller–Back
Second Team
Bob Pellegrini–Guard
John Irvine–Center

1955
First Team
Mike Sandusky–Tackle
Jack Davis–Guard
Bob Pellegrini–Center
Ed Vereb–Back
Second Team
Bill Walker–End
Russell Dennis–End
Frank Tamburello–Back

1956
First Team
Mike Sandusky–Tackle
Jack Davis–Guard

1957
First Team
Ed Cooke–End
Ron Breedlove–Guard
Second Team
Gene Alderton

1960
First Team
Gary Collins–End

1961
First Team
Gary Collins–End
Bob Hacker–Center
Second Team
Roger Shoals–Tackle
Bill Kirchiro–Tackle

"Getting the Word Out On Terperfection: All ACC"

1962
First Team
Walter Rock–Guard
Dick Shiner–Back
Tom Brown–Back

1963
Second Team
Dick Shiner–Back

1964
First Team
Jerry Fishman–Guard
Second Team
Olaf Drozdov–Tackle
Tom Hickey–Back

1965
Defense
Bob Sullivan–Back

1966
Defense
Dick Absher–End

1969
Offense
Ralph Sonntag–Tackle

1970
Defense
Guy Roberts–End

1971
Offense
Dan Bungori–End

1972
Defense
Paul Vellano–Line
Bob Smith–Safety

1973
Defense
Randy White–Tackle
Paul Vellano–Guard
Bob Smith–Safety
Offense
Louis Carter–Running Back

1974
Defense
Bob Smith–Safety
Harry Walters–Linebacker
Randy White–Tackle
Offense
Louis Carter–Tailback
Stan Rogers–Tackle
Steve Mike-Mayer–Kicker

1975
Defense
LeRoy Hughes–End
Jim Brechbiel–Back
Kevin Benson–Linebacker
Joe Campbell–Tackle
Paul Divito–Guard
Offense
Marion Koprowski–Tackle
Specialist
Mike Sochko–Kicker

1976
Defense
Ken Roy–Back
Joe Campbell–Tackle
Brad Carr–Linebacker
Larry Seder–Guard
Offense
Mark Manges–Quarterback
Ed Fulton–Guard
Tom Schick–Tackle

1977
Defense
Ted Klaube–Guard

"Getting the Word Out On Terperfection: All ACC"

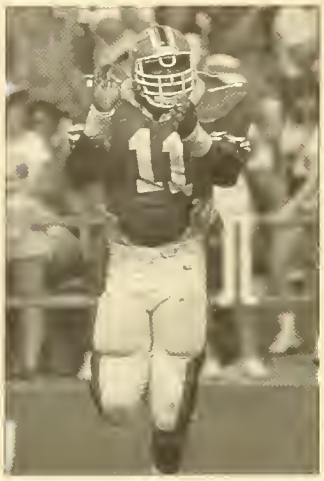

Chuck Faucette (above left) and Bruce Mesner (right) are the last two Terps to make all-ACC in back-to-back years, and they did it in the same year, 1986. Keeta Covington (middle photo) made all-league in 1984 and 1985.

1978
Defense
Bruce Palmer–Guard
Charles Johnson–Tackle
Lloyd Burruss–Back

1979
Offense
Larry Stewart–Tackle
Charlie Wysocki–Tailback

1980
Defense
Lloyd Burruss-Back
Marlin Van Horn–Guard
Offense
Charlie Wysocki–Tailback

1982
Defense
Mark Duda–Tackle
Offense
Dave Pacella–Tackle
Specialist
Jess Atkinson–Kicker

1983
Defense
Clarence Baldwin–Back
Pete Koch–Tackle
Eric Wilson–Linebacker
Offense
Ron Solt–Guard

1984
Defense
Al Covington-Safety
Bruce Mesner–Guard
Eric Wilson–Linebacker
Offense
Kevin Glover–Center
Greg Hill–Wide Receiver

1985
Defense
Al-Covington–Safety
Keeta Covington–Corner
Chuck Faucette–Linebacker
Bruce Mesner–Guard

1986
Defense
Keeta Covington–Corner
Chuck Faucette–Linebacker
Bruce Mesner–Guard

1987
Defense
Kevin Walker–Linebacker
Offense
Ferrell Edmunds–End

1988
Defense
Warren Powers–Tackle
Specialist
Dan Plocki–Kicker

1989
Defense
Larry Webster–Tackle

1990
Offense
Barry Johnson–Split End

1992
Offense
Marcus Badgett–Split End

1993
Specialist
Scott Milanovich–Punter

1994
Offense
Stephen Ingram–Tackle

1995
Offense
Jermaine Lewis–Wide Receiver

All-ACC Associated Press

First Team

1953
Stan Jones–Tackle
Bernie Faloney–Back
Chester Hanulak–Back
Ralph Felton–Back
1954
Dick Bielski–Back
1955
Bob Pellegrini–Center
Ed Vereb–Back
Mike Sandusky–Tackle
Jack Davis–Guard
Frank Tamburello–Back
1956
Mike Sandusky–Tackle
Jack Davis–Guard
Gene Alderton–Center
1957
Rod Breedlove–Guard
Ed Cooke–End
1958
Rod Breedlove–Guard
1959
Jim Joyce–Back
Tom Gunderman–Guard
1960
Gary Collins–End
1961
Gary Collins–End
Bob Hacker–Center
1962
Dick Shiner–Quarterback
Tom Brown–Halfback
Walter Rock–Guard
1970
Guy Roberts–Def. End
1971
Dan Bungori-End
1972
Paul Vellano–Def. Line
Bob Smith–Def. Back
1973
Paul Vellano–Def. Line
Randy White–Def. Tackle
Louis Carter–Running Back
Bob Smith–Def. Back

All-ACC United Press International

First Team

1955
Bill Walker–End
Bob Pellegrini–Center
Ed Vereb–Back
Mike Sandusky–Tackle
1956
Mike Sandusky–Tackle
Jack Davis–Guard
1957
Ed Cooke–End
1958
Ben Scotti–End
1960
Gary Collins–End
1961
Gary Collins–End
1962
Dick Shiner–Quarterback
Walter Rock–Guard
1970
Guy Roberts–Def. End
1971
Dan Bungori–End
1972
Paul Vellano–Def. Line
Bob Smith–Def. Back
1973
Paul Vellano–Def. Line
Randy White–Def. Tackle
Louis Carter–Running Back
Bob Smith–Def. Back

"Getting the Word Out On Terperfection: ACC All-Academic"

FOR THE PAST 24 YEARS, A TERP HAS BEEN NAMED

1954:
George Palahunik— Guard
John Irvine— Center
1955:
Stanley Polyanski— Guard
John Healey— Halfback
1956:
Mike Sandusky— Tackle
Donald Healey— Tackle
Tom Selep— Fullback
1960:
Dwayne Fletcher— Halfback
1961:
Bob Hacker— Center
Dick Novak— Quarterback

Barry Johnson (1990) and Mike Sandusky (1956) are the only two Terps to be all-A.C.C. in both the A.C.S.W.A. voting and all-academic voting.

1963:
David Nardo— Guard
1967:
Chuck Tine— Guard
1968:
Ralph Friedgen— Guard
1970:
Pat Burke— Guard
Steve Fromang— Center
Len Santacroce— Center
Jerry Erhard— Wingback
Scott Shank— Fullback
1972:
Jerry Erhard— End
1973:
Kim Hoover— Safety
1974:
Tom Schick— Guard
Bob Avellini— Quarterback
Rick Jennings— Tailback
Phil Waganheim— Punter
Derick Harris— Tackle
Jim Brechbiel— Def. Back
1975:
Kim Hoover— Safety
John Schultz— Wingback
Mike Cielensky— Def. Back
1976:
Bob Raba— Tight End
Gene Ochap— Center
Jonathan Claiborne— Safety
1977:
Kenny Watson— Tackle
Jonathan Claibrone— Safety
Chris Ward— Def. Back
Ralph Lary— Safety
1978:
Glenn Chamberlain— Guard
Scott Collins— Tackle
Phil Livingston— Tackle
Dean Richards— Wingback
Joe Baldante— Def. Back
Ralph Lary— Safety
Joe Muffler—Defensive End
1979:
Jan Carinci— Wingback
Kyle Lorton— Center
Phil Livingston— Tackle
Ralph Lary— Safety
Jim Shaffer— Defensive End
1980:
Kyle Lorton— Center
Ralph Lary— Safety
1981:
Brian Riendenu— Guard
Mike Mueller— Linebacker
1982:
Joe Aulisi— Defensive End
1983:
Greg Harraka— Tackle
1984:
Greg Harraka— Tackle
Frank Reich— Quarterback
Richard Shure— Fullback
1985:
Dolph Tokarczyk— Tight End

The all-time A.C.C. all-academic selection is Ralph Lary, who made the team four straight years while playing for some very good Terrapin teams.

1986:
Mark Agent— Tackle
Richard Shure— Fullback
John Sorna— Tackle
1987:
Azizuddin-Abdur-Ra'oof— Wide Reciever
Bob Arnold— Guard
Ken Oberle— Tackle
Richard Shure— Fullback
John Sorna— Tackle
1988:
Ken Oberle— Tackle
1989:
Dean Green— Wide Receiver
1990:
Barry Johnson— Wide Receiver
Chad Wiestling— Halfback
Rick Fleece— Noseguard
Glenn Page— Linebacker
1991:
Lubo Zizakovic— Tackle
1992:
Marcus Badgett— Wide Receiver
Scott Rosen— Safety
1993:
Russ Weaver— Wide Receiver
1994:
Russ Weaver—Wide Receiver
Mike Settles—Linebacker
Al Wallace—Defensive End
1995:
Al Wallace—Defensive End

Al Wallace, one of Maryland's captains this year, will be shooting to be the first three-time winner since Richard Shure (1984, 1986, 1987).

Terpower

The physical preparation of a student-athlete to compete in football has developed into a critical component. Emphasis is put on enhancing performance as well as preventing injuries. Strength coach **Dwight Galt** employs a program geared towards maximizing athletic development. The Strength and Conditioning staff makes every attempt to accommodate the different training needs of each individual athlete.

The Maryland football team works on a structured weight training program for 47 weeks out of the year, with the five non-training weeks strategically placed to promote recovery.

The preparation of a student-athlete to compete in football goes beyond weight lifting. Speed improvement, explosiveness, plyometrics, agility and conditioning receive great attention. The Strength and Conditioning staff goes to great lengths to improve the speed of the Terps through reduction of mechanical inefficiencies, and the improvement of acceleration..

The Terrapins are fortunate to train in one of the premier weight training facilities in

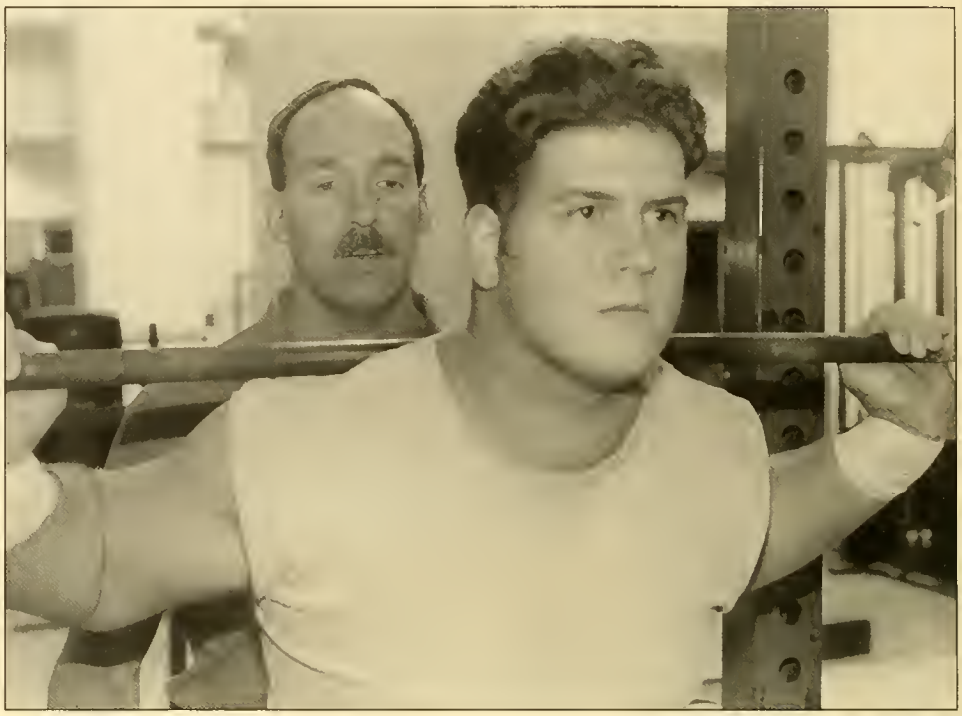

Strength & Conditioning Director Dwight Galt's focus is close to the individual student athlete.

the country. The Maryland Football Complex Weight Room features 7,000 square feet of space that holds training equipment which caters to the specific needs of football. A main component in this facility is the free weight equipment, including ten mammoth power racks, Olympic platforms, and 11 tons of free weights. State-of-the-art electrolyzed and plate loaded equipment further give the student/athlete the chance to better themselves.

Outstanding performance in the weight room is recognized twice a year with the awarding of the prestigious Iron Terp Award. Players who achieve a strength of 650 and above are included in this elite club. The Strength Index is derived by multiplying the total weight lifted with a coefficient based on body weight. That allows athletes with different body weights to compete for recognition as the strongest players in the program.

Iron Terps

The strength index is an indicator of how strong an athlete is when their body weight is taken into consideration.

1996 Spring Iron Terps

	Pos.	Wt.	Clean	Bench	Squat	Total	Index
Ratcliff Thomas	LB	238	374	365	674	1413	761
Andre Hentz	DB	176	286	375	526	1187	752
Brad Rhodes	K	161	270	275	552	1097	744
Eric Ogbogu	DE	245	358	365	546	1369	732
Darryl Giles	DB	184	314	295	578	1187	729
Al Wallace	DE	246	363	410	585	1358	726
Mitch Watkins	OL	263	352	445	578	1375	725
Aaron Henne	OL	289	374	365	672	1411	724
Jamie Wu	DT	296	352	425	632	1409	718
Chad Scott	DB	201	308	360	559	1227	712
Erik Greenstein	OL	293	341	380	641	1362	696
Kendall Ogle	LB	220	308	335	608	1248	692
Adam Waxman	LB	216	319	335	580	1234	689
Craig Fitzgerald	OL	241	330	405	539	1274	684
Rhett Hesprich	LB	221	319	335	564	1218	673
Pat Ward	OL	292	319	385	605	1309	670
Mancel Johnson	WR	183	286	315	485	1086	669
Buddy Rodgers	RB	229	314	350	559	1223	667
Jess Kuwaye	RB	211	286	365	514	1165	659
Anthony Jenkins	DL	244	286	365	578	1229	658
Johnnie Hicks	DL	264	330	340	575	1245	656

Winter Terrapin Toll Payers:

Offensive Line:
Craig Fitzgerald

Offensive Back:
Ken Mastrole

Defensive Back:
Darryl Giles

Defensive Line:
Jason Brown,
Anthony Jenkins

Linebacker:
Ryan Gick,
Kendall Ogle

Wide Receiver:
Will Clark,
Marion Clary

Assistant Director Damian Stephens and Director Dwight Galt use every measure to gauge a competitor's ability to play. Here, a search for body fat is conducted: not much was found.

"Getting the Word Out On Academic Support"

TOWARDS A STUDENT-ATHLETE'S DEVELOPMENT, ASU PROVIDES

- Personal academic assessment
- Academic advising and counseling
- Supervised study
- Learning and study skills programs
- Computer training and usage
- Group and individual tutoring
- Career mentoring
- Summer internships

There is an insistence in the Maryland football program that student-athletes get a degree in a career field that will enhance their life after College Park. The insistence is underlined by Coach Mark Duffner and his staff, by the athletic administration, and by the Academic Support Unit of the Department of Athletics.

Dr. Javaune Adams-Gaston, educator and psychologist, is the Assistant Athletic Director for Athletic Student Services. She oversees the student-athlete's educational and medical well-being by her management of the Academic Support Unit, Sports Medicine and Strength and Conditioning staffs.

A 1978 graduate of the University of Dubuque with a B.S. in biology, psychology and general sciences, she earned her Master's degree in clinical psychology from Loras College in 1980 and her Ph.D in counseling psychology from Iowa State in 1983. She was appointed to direct student counseling in the athletic department in 1988 and is in her ninth year.

Dr. Adams-Gaston regularly provides time for individual student-athletes as educational advisor and counselor. Her hands-on approach extends to a thorough series of seminars she and her staff conduct that train the student-athlete in pertinent education beyond the classroom. Seminars cover time management, study skills, stress management, motivation, drug education, career planning and vocational mentorship.

Dr. Javaune Adams-Gaston not only manages the Academic Support Unit, but she also counsels student athletes in meeting the challenges of college life.

ASSISTING DR. ADAMS-GASTON ARE FOUR EXPERIENCED ASSISTANTS.

John Bowman is Associate Director of Student Services for Academic Support. He returned to Academic Support in 1995 after spending three years in the Office of Undergraduate Admissions. He had previous-

John Bowman's experience at Maryland means any student athlete can tap into his in-depth knowledge of the campus.

Don Pearman's expertise helps promote continuing education for College Park graduates.

"Getting the Word Out On Academic Support"

Liz Friedman works with student athletes in all sports to ensure success in their academic work.

ly been Senior Advisor in Academic Support from 1987 through 1991. He was also an Athletic Advisor in 1986 in the Department of Undergraduate Studies, and a coordinator in the campus's Intensive Education Development Program (1979-1986).

A 1969 graduate of Oberlin, he earned a Master's in education from Case-Western Reserve in 1976.

Liz Friedman, Assistant Director of Student Services for the Academic Support Unit, begins her sixth year as a full-time athletic department employee after four years of assisting student-athletes on a part-time basis in the A.S.U. A native of Rockville, Md., and a graduate of College Park, she received a B.A. and M.A. in criminal justice. She coordinates the Academic Support Unit's study table and outreach efforts, and works daily with members of the football team and other sports in all aspects of academic support.

Don Pearman, Assistant Director of Student Services for the Academic Support Unit, is in his fifth year at College Park, but his experience in the university system numbers seven years. He formerly was program director of the Meyerhoff Scholarships at the University of Maryland at Baltimore County campus. A model program of minority recruitment in the fields of mathematics and science, the Meyerhoff program is widely emulated. In the A.S.U., Pearman is responsible for post-graduate scholarship endeavors, the unit's tutorial program, and he monitors football, basketball, and six other varsity sports.

Pearman, a native of Brooklyn, N.Y., received both his Bachelor's degree in sociology and his Master's degree in counseling from St. Lawrence University. He coordinates tutoring progress and works directly with football student athletes.

Heather Lowe's experience in tracking satisfactory progress is accomplished out of a recently refurbished Academic Support Unit area.

Heather Lowe is beginning her second year as an Academic Counselor in the Academic Support Unit. A native of Syracuse, N.Y., Heather received her Bachelor's degree from Syracuse University in 1992 and her Master's degree in college student personnel services from the University of Louisville in 1994. After serving as a graduate assistant in the Academic Services for Athletics Office at Louisville, she spent a year coordinating the career services program for the Athletic Academic Support Unit at Florida State. At Maryland, Heather's main responsibilities include working with various sports, coordinating the progress reports sent out to faculty each semester to track student athlete progress, and collecting the A.E.S.P.C. forms used to track satisfactory progress.

1995 Spring Semester Athletic Director's Honor Roll

Kenneth Lytle, Place-kicker 3.50
Kinesiological Sciences
James Stump, OL 4.00
Biological Sciences
Adam Waxman, DL 3.60
Business Administration
Jason Apolenis, DB 3.07
Criminal Justice
Scott Milanovich, QB 3.00
Criminal Justice
Michael Settles, LB 3.40
Finance
Pete Sorrentino, OL 3.20
Criminal Justice
Al Wallace, DE 3.00
Health Education
Brett White, LB 3.50
Criminal Justice
Michael Worch, DB 3.00
Criminal Justice
Darin Young, P 3.20
Mechanical Engineering

1995 Fall Semester Athletic Director's Honor Roll

James Stump, OL 4.00
Biological Sciences
Al Wallace, DE 3.66
Health Education
Adam Waxman, DL 3.40
Business Administration
Craig Fitzgerald,OL 3.75
History
Richard Roberts, WR 3.00
Criminal Justice
Huggy Robinson, RB 3.36
Letters and Sciences
Pete Sorrentino, OL 3.00
Criminal Justice
Brett White,LB 3.00
Criminal Justice
Darin Young, P 3.00
Mechanical Engineering

Football Academic Leader: Al Wallace earned his second straight selection to the All-A.C.C. Academic Football Team in 1995. Wallace's selection kept alive a long-running streak at Maryland—For the past 24 years the Terrapins have had at least one player on the All-A.C.C. Academic team. In addition to his academic prowess, the 6-5 Wallace is one of the best defensive ends in the league.

TERPHYSICIANS

The Sports Medicine staff is comprised of Head Team Physician Stanford Lavine, fellow Orthopedic Surgeon David Linehan, Team Physicians Sacared Bodison and Steve Fahey of the Campus Health Center, and Sandy Worth and her staff of athletic trainers and student trainers.

Comprehensive preseason medical evaluations on all student athletes are scheduled throughout the year and performed by the Campus Health Center staff. Problems detected are further evaluated by team physicians, sometimes with the help of our network of consulting specialists, before an athlete is cleared to participate.

Dr. David Linehan and Dr. Stan Lavine are on the sidelines for every game; Lavine is the former quarterback who led the Terrapins to a Gator Bowl in 1950.

Surveillance for detecting subsequent injuries and illnesses is spearheaded by the Certified Athletic Trainers who man the practice field and our three state-of-the-art athletic training rooms. Medical consultation is facilitated by the thrice weekly Sports Medicine Clinics Dr. Bodison and Dr. Fahey provide at the Football Training Room. Drs. Lavine and Linehan add a weekly on-site Orthopedic session in addition to providing sideline coverage for all football and home men's basketball games. Drs. Bodison and Fahey provide similar coverage for other high-impact sports.

With a fully-accredited Campus Health Center right on campus, Sports Medicine Clinics in the training rooms themselves and Dr. Lavine's availability around the clock, Maryland athletes are assured of medical care that is exceptional.

Sandra P. Worth–Head Athletic Trainer

Sandy Worth begins her fifth year as the University of Maryland's Head Athletic Trainer. She was elevated to the position on July 1, 1992. Worth has been a member of the athletic training staff at Maryland since 1973.

As head trainer, Worth directly supervises the athletic training of the football team. She directs the operation of Maryland's state-of-the-art training room in the Football Team Complex which was constructed in 1992.

Department-wide, Worth supervises and schedules a staff of five full-time assistants and a staff of student trainers, organizing the training responsibilities for each of Maryland's 24 intercollegiate sport programs.

Worth served as associate athletic trainer before her appointment to head trainer. As associate trainer, she managed the main training room in Cole Field House. She was responsible for 14 teams, which included the nationally competitive women's basketball, lacrosse and field hockey teams, along with the wrestling and men's and women's swimming and diving teams. Worth also supervised the instruction of the student trainers working with the various athletic teams. She was the trainer for three national championship women's lacrosse teams and one field hockey national championship team. In addition, she was the trainer for the women's basketball team when it won eight ACC titles.

Worth was the head trainer for the

The Sports Training Staff: (left) Kevin McLaughlin, Jim Weir, Sandy Worth, (above) Colette Hillman, Tony King, James Goodlette, Christine Amato. Kneeling: Jim Brucculeri, James Hunt.

1989 and 1993 U.S. Women's Lacrosse team which won both World Cup Championships. In 1993, she accompanied the team to Scotland.

Worth received her B.S. in physical education from Maryland in 1973. She is a native of Timonium, Md., where she attended Dulaney High School.

Jim Weir–Assistant Athletic Trainer

Jim Weir begins his 26th year as an assistant trainer at the University of Maryland. He will assist Head Trainer Sandy Worth with football, continuing a string of football service unbroken in his 26 years.

Weir is involved in all aspects of the athletic training and injury rehabilitation efforts for the football program.

A Michigan native, Weir attended Olivet College before enlisting in the United States Navy in 1960. He served 10 years in the Navy as a Hospital Corpsman 2nd Class. Weir graduated from the Navy Physical Therapy Technical School. He worked as an assistant athletic trainer at the U.S. Naval Academy before coming to Maryland.

Weir worked with a number of championship sports during his tenure at Maryland. He was a trainer for nine football bowl championship teams including the 1975 Gator, the 1977 Hall of Fame, 1984 Sun and 1985 Cherry Bowls winners. In addition, he was the trainer for the 1973 and 1975 NCAA Men's Lacrosse Championship teams and four ACC championship wrestling teams during the early 1970s. He has enjoyed three different stints working with the wrestling teams for a total of 14 years.

He and his wife Merlene have three children: James, Robert and Christina.

Kevin McLaughlin–Assistant Athletic Trainer

Kevin McLaughlin begins his fourth year as a member of the University of Maryland Athletic Staff. McLaughlin assists with the year-around football training duties and concentrates on working with the nationally-ranked women's basketball team during the winter months.

McLaughlin came to Maryland from Loyola College in Baltimore where he worked from 1990 to 1993. While there, he was trainer for the women's soccer, women's basketball and nationally ranked women's lacrosse teams. He also worked closely with Loyola's club and intramural teams.

He attended Towson State University where he earned his bachelor's degree in general studies in 1989. He went on to earn his Master's degree in education from the University of Virginia in 1990.

While at Towson, McLaughlin was a student trainer from 1985 to 1989. He gained extensive athletic training experience as he worked with Tigers' football, basketball and baseball teams.

While at Virginia, McLaughlin served as a graduate assistant athletic trainer at Longwood College while earning his master's degree. While there he supervised ten student trainers and the daily operations of the 14 sport training room.

McLaughlin is a native of Long Island, N.Y.

Dr. Stan Lavine
Team Physician

Dr. Stan Lavine, head orthopedic surgeon for Maryland's 24 intercollegiate athletic teams, has roots that grow deep into Maryland's red clay. He first served the Terps as a football lettermen in 1948 and 1949 and since has served the Terps as team physician.

A native of Pittsburgh where he attended Schenley High School, Dr. Lavine matriculated at Maryland to prepare for his medical career. He played football initially for Clark Shaughnessy, one of the sports' great innovators. In his senior year of 1950, he helped lead Maryland to a 9-1 season and a 20-7 victory over Missouri in the Gator Bowl as a quarterback. Following his graduation from the University's Medical School, he interned at hospitals in Philadelphia and Cleveland, served two years in the Air Force, and then began his orthopedic medical practice and work with Maryland's athletic teams.

Dr. Lavine attends all home football and basketball games and some road games and is on call at all times for the University's 24 sports teams. His professional reputation is national in scope and many prominent athletes regularly seek his treatment. He was the team physician for the Washington Redskins (1975-85), and was there for two Super Bowls. He was the team physician for the Washington Bullets when they won the NBA Championship in 1978.

Dr. Dave Linehan

Dr. Sacared Bodison

Dr. Stephen Fahey

Dr. Dave Linehan–Team Physician

Working with Dr. Lavine is another highly regarded orthopedic surgeon, Dr. David Linehan. He worked at College Park's Campus Health Center before deciding to go into orthopedic surgery. He has been associated with the University's athletic teams since 1973.

Dr. Sacared Bodison and Dr. Steve Fahey–Campus Health Center

Supporting the team physicians on a daily basis are Drs. Sacared Bodison and Steve Fahey of the University's Health Center. Dr. Bodison is Clinical Director and Director of Sports Medicine. She and Dr. Fahey, take care of the daily medical problems that might occur in all sports. Diagnosis and treatment are overseen at the training rooms and at the Health Center. If necessary, they refer student-athletes to specialists through Sandy Worth.

Terparadigm: Tale of the Top Shell

Testudo is a Diamondback turtle. Like some other famous personages born into the Depression of the 1930s, the derivation of his name is cloudy. But it is likely that his moniker is derived from the scientific classification for turtle (testudines). Or the top turtle could be named after testudo gigantia, a species native to the African nation of Seychelles and one of its remote islands, Aldabra. Or the name could have come from a dictionary definition that says the word, testudo, was derived from the Latin and meant a shelter held over the head of Roman soldiers —like a tortoise shell. These explanations are a long way from the Chesapeake Bay where the Diamondback lives.

When Testudo had his coming out on May 23, 1933, he was thrown into a world filled with intimidating mascots—Wildcats, Tigers, Devils, Wolves, Bears—thought up over a half-century of intercollegiate competition. Maryland College Park was consolidated from different state schools in 1920 to form the base of today's wide-ranging state system, and the remodeled Maryland needed a flag carrier to do battle with Wahoos, Lions and Generals.

Dr. H.C. Byrd, a football coach who later became University President, recommended the Diamondback as mascot in 1932 in response to the student newspaper's search for an "official" leader. Byrd's childhood in Crisfield, Md., apparently included skirmishes with this brand of snapping turtle, indigenous to the Bay. The school paper was in fact already called The Diamondback, and when the Class of 1933 stepped forward with the idea of giving the University a permanent bronzed version as its graduation gift, Testudo's family was in to stay.

Maryland had been referring to itself as Old Liners, yet another name whose derivation no one seems sure of. Historians are in a scrimmage over whether the nickname is a reference to a Revolutionary War Troop of Maryland soldiers who distinguished themselves on the field of battle, or they feel it could refer to a squabble with Pennsylvanians over just where the border between the two states should be.

The Class of '33 raised money for casting a Diamondback by holding its Senior Prom on campus to save money on expenses. And the yearbook and Student Government Association chipped-in. Edwin C. Mayo, Class of '04 and a former quarterback, donated at cost the 300 pound bronzed beauty as President of Gorham Manufacturing in Providence, R.I. Robert J. Hill cast the inspired sculpture accomplished by company artist Aristide Cianfrani. Further turtleization came when the student yearbook, The Reveille, became The Terrapin in 1935. Newspapers, even then exploring every angle, shortened Terrapin to Terp for head-

Testudo as guardian

line writing ease when it wasn't trying to cram Old Liner into a single column head. The name was in place; now came the stuff of legend.

The Stuff of Legend

The nicely thought out plans that made Testudo an instant hit did have a flaw. Putting Mr. T in front of the campus gym, Ritchie Coliseum, exposed Testudo to every road agent wearing enemy colors. Ritchie was right on U.S. Route 1, then the principal North-South highway along the Eastern Seaboard. When a less dignified opponent needed something extra against the turtle and his troops, they practiced emotional blackmail, and kidnapped him.

That was not the worst of it. They painted his golden skin enemy colors, and defaced his pedestal which was only to have the block M on it. Instead, opponents painted illegitimate JH's or GW's or V's or NC's on his nest. A riot took place when Johns Hopkins students kidnapped the handsome reptile in 1947; 200 police were called to the Baltimore campus to control the justified anger of College Park students. Two years later, the nifty shelled crusader was found on the lawn of a Virginia (The University) fraternity house, whose occupants smugly called President Byrd with the message to get Testudo off their lawn. Of course Byrd obliged, and soon after Testudo was hidden in the campus carpentry shop where he was less inspirational, but a whole lot safer.

The second stadium bearing Byrd's name was built in 1950, and in 1951 Testudo, sans coats of rivals' paint, took his perch in front of the Byrd Stadium football team house. He had beaten back all who would wrong him, and to make sure he would not travel again, he was fed 700 pounds of cement and had his body attached to a new pedestal by long steel rods.

With his permanent nesting came success for Maryland. Acting as guardian to waves of Terp competitors, the national football championship came, as did several A.C.C. titles in the 1950s. His popularity among the students might have been the undoing of success, however. When McKeldin Library was constructed in the middle of campus, the student body demanded Testudo's full-time presence in the center of day-to-day activities. Testudo had gone far beyond being just a symbol for athletics. He was a campus symbol. Students carefully carried him up the hill to the main College Green and the library, and he was bolted to a new bed of stone in the early 1960s.

Coincidence or not, football did have a downturn in the 1960s with Testudo absent. In the 1970s, when a costumed Testudo started to roam the sideline, success was returning. The furry Testudo reigned over unrivaled A.C.C. football prowess, and sent Terps out to the four corners of the football world for bowls and intersectional clashes.

In 1992, a bronze duplicate to Testudo was created and installed just outside the new Football Complex locker room door. As the football team takes the field the team congregates around the bronze Terrapin, and then all touch his nose for good luck. In 1995, Testudo was again duplicated as a bronze Terrapin statue and was placed in Cole Field House as part of lobby refurbishment.

Testudo is a happening dude.

Joel Meisner Co. of Farmingdale, N.Y., created the duplicates. Two men spent two days in June of 1992 pouring a rubberized material over Testudo as it sat in front of McKeldin Library, followed by a wax mold on top. After a day to let the molds set, the wax was broken and easily removed. The rubber mold, which actually recreated Testudo, was painstakingly peeled away from the bronze and taken back to Meisner's factory where the first duplicate was created using the Lost Wax method.

While Testudo was being copied by Meisner Co. in front of McKeldin, the research library was undergoing extensive refurbishment. As part of the new interior and exterior McKeldin received, the original Testudo was given a new pedestal and his bronze coat was cleaned. The Class of '33, which created Testudo in the first place, used its 60th reunion to dedicate the rejuvenated campus symbol.

Sixty-three years ago, the Diamondback Turtle Gorham used as a model for the shelled wonder had a ribbon attached to it at the dedication. The ribbon was tied to the canvas covering the statue. The Diamondback moved forward, and revealed the splendor of his larger, bronzed brother. But no one rushed the smaller Diamondback in his duties. All in attendance were true believers who knew what many unfaithful have discovered about Terrapins. They bite.

"Getting the Word Out On Colorful Maryland"

Mark Duffner decided on red uniforms when he came to College Park five years ago. He is not the first coach at Maryland to choose the color red, one of four official state and school colors.

Red has been the University of Maryland's fight color through much of its history. Duffner's taste agreed with Jim Tatum, the most successful coach in school history, whose national championship team wore red. Coaches Jerry Claiborne and Bobby Ross dominated in the ACC in red.

Maroon was the brand of red in Maryland's early football uniforms (1892-1910); the second color was gray. Curley Byrd's long tenure as head coach (1911-1934) featured teams in black and gold. When Hall of Fame coach Clark Shaugnhessy came back east from Stanford in 1942, he brought with him Stanford's uniforms which were red and white. Except for a brief return to black and gold from 1943 to 1946, Shaugnhessy's color scheme has been the football fashion at Maryland.

The Terrapins are obviously not at a loss for colors. Nor for pageantry. Before every home football game alumnus Craig Dameron leads Maryland onto the field of play carrying the distinctive Maryland flag, just as he has for two decades.

A colorful history

Maryland's flag bears the arms of the Calvert and Crossland families. Calvert was the family name of the Lords Baltimore, who founded Maryland, and their colors of gold and black appear in the first and fourth quarters of the flag. Crossland was the family of the mother of George Calvert, first Lord Baltimore. The red and white Crossland colors, with a Greek cross terminating in the foils, appears in the second and third quarters. The flag was first flown in its present form on October 25, 1888, at Gettysburg Battlefield for ceremonies dedicating monuments to Maryland regiments of the Army of the Potomac. It was officially adopted in 1904.

The Color Bronze

Curley Byrd grew up at the turn of the century in Crisfield, Md. In your road atlas the town is a dot at the southern tip of the state, on the eastern shore of the Chesapeake Bay.

From the marshes that overrun the land by the bay came Crisfield's star border, the Northern Diamondback Turtle (Macaclemys terrapin terrapin).

Diamondbacks then produced a meat more prized than any seafood, but the Diamondback was expensive. In a day when a good-sized house didn't cost $3,000 the Diamondback cost $7 a piece. Crisfield's marshes housed a bounty through the first great war. Curley Byrd grew up in a society that revered the Diamondback Turtle.

In 1933, Byrd who was the football coach and campus administrator, led a successful move to change the traditional College Park nickname, Old Liner, to Terrapin.

The rest is history, but until recently only College Park history. The bronze Terrapin, Testudo, has ruled the campus for decades from its perch at the highest point of the College Green. A replica now sits outside the Football Team House door to urge on competitors wearing red and white and black and gold. Another replica resides in Cole Field House.

And now Byrd's mascot rules a state. Byrd once ran for governor in Maryland, and was not the swiftest to the finish line. But thanks to the state legislature, Curley Byrd won one in Annapolis on October 1, 1994. Senate Bill 275 was signed into law making the Terrapin the official State Reptile.

University Administration

Dr. William E. Kirwan
President

Dr. Marie Davidson
Executive Assistant to the President

Dr. Nelson G. Markley
Acting Vice-President for Academic Affairs, Provost

Dr. Charles F. Sturtz
Vice-President for Administrative Affairs

Reid Crawford
Vice-President for Institutional Advancement

Dr. William L. Thomas
Vice-President for Student Affairs

Dr. Donald Langenburg
Chancellor, University of Maryland System

System Administration

Dr. Donald Langenburg
Chancellor

Dr. George L. Marx
Vice-Chancellor for Academic Affairs

John K. Martin
Vice-Chancellor for Advancement

Board of Regents, University of Maryland System

Lance W. Billingsley,
Chairman, Prince Georges County

Benjamin L. Brown
Vice-Chairman, Baltimore

Earle Palmer Brown
Secretary, Montgomery County

Constance Unseld
Treasurer, Baltimore County

Harry R. Hughes
Assistant Secretary, Caroline County

Margaret Alton
Baltimore

Mary Arabian
Baltimore

Richard O. Berndt
Baltimore

Nathan A. Chapman, Jr.
Howard County

Charles W. Cole, Jr.
Baltimore County

Edwin S. Crawford
Baltimore County

Thomas B. Finan, Jr.
Allegany County

Frank A. Gunther, Jr.
Baltimore

Dr. Wendell M. Holloway
Montgomery County

Ann R. Hull
Anne Arundel County

Lewis R. Riley
Exofficio, Wicomico County

Kevin Lawrence
College Park

Dr. William E. Kirwan
University President

After 25 years of service as a professor and administrator at the university, Dr. William English Kirwan was appointed president of the University of Maryland at College Park on February 1, 1989. He served as acting president of the university from August 1, 1988, until the time of his appointment as president.

During his tenure as president of the university, Dr. Kirwan has played a pivotal role in all of the university's most significant initiatives, including an increased emphasis on undergraduate education; selective enhancement of academic programs; recruitment and retention of distinguished faculty; achievement of diversity goals for underrepresented minorities; and a capital campaign in excess of $200 million.

Dr. Kirwan is known for his ability to see beyond the institution's day-to-day problems and for his talent as a consensus builder among the large and diverse campus community. Under his leadership, the university undertook a major restructuring of its academic organization, going from a divisional system to a more traditional system of colleges and schools. Subsequently, when the state's economic decline forced a reduction of this university's budget, he oversaw the streamlining of the university's academic offerings through the elimination of a college and 32 degree programs.

Dr. Kirwan is a member of numerous honorary and professional societies, including Phi Beta Kappa, the American Mathematical Society, and the Mathematical Association of America. He is the co-editor of Advances in Complex Analysis and the author of many published articles on mathematical research. He served as an editor of the Proceedings of the American Mathematical Society from 1977 to 1985. Dr. Kirwan chaired the Mathematical Sciences in the Year 2000 Committee, a task force created by the National Research Council (NRC) to improve mathematics education at the nation's colleges and universities during the next decade, and he currently serves on the NRC's Committee on Undergraduate Science Education.

Dr. Kirwan is a member of numerous boards, including the Boards of Directors of the American Association of Colleges and Universities, the Council for International Exchange of Scholars (the Fullbright Program), the World Trade Center Institute, the Baltimore Council of Foreign Affairs, and the Greater Washington Board of Trade. He was recently elected to the Board of Directors of the National Association of State and Land-Grant Colleges (NASULGC) and is also Chair-Elect of NASULGC'S Commission on Oceans and Atmosphere. In addition, Dr. Kirwan serves on the American Council on Education's Commission on Women in Higher Education and chairs the Prince George's County Board of Education's Citizens Advisory Committee.

President William E. Kirwan serves on the President's Commission of the National Collegiate Athletic Association, chairs the N.C.A.A. Special Committee on Agents and Amateurism, and sits on the Division I Board of Directors Transition Team.

Athletic Director Deborah A. Yow serves on the National Collegiate Athletic Association Division I Management Council Transition team, joining Dr. Kirwan in a key role as the N.C.A.A. moves to restructure itself. Their appointments give Maryland-College Park a unique presence as the N.C.A.A. moves into the next century. Yow also sits on the board of U.S.A. Basketball, the College Football Association and the Sears Director's Cup. (Yow biography on page 193)

Because of his contributions to higher education, he was named Officer in the Order of King Leopold II by the Belgian government and elected to the University of Kentucky Hall of Distinguished Alumni.

Dr. Kirwan joined the university in 1964 as an assistant professor of mathematics. He rose through the faculty ranks as associate professor (1968-72), professor (1972-present), and the chair of the Department of Mathematics (1977-81).

In 1981, he was appointed vice chancellor for academic affairs, College Park's chief academic post. As Vice Chancellor, Dr. Kirwan raised admission standards, increased the number of merit scholarships and graduate fellowships, and established an academic planning process.

Noted for his enormous energy and long work days, Dr. Kirwan still finds time regularly to teach an undergraduate class. Whenever possible, he schedules time to enjoy classical music concerts and tries to find an hour or two each week to escape to a convenient tennis court where he is known as a very competitive tennis player.

Dr. Kirwan is married to Patricia Harper of Lexington, Kentucky. They have two children: a son, William E. Kirwan III, a Washington architect who earned his baccalaureate and master's degrees from the university, and a daughter, Ann Elizabeth, who also graduated from the College Park campus with a degree in journalism.

"Getting the Word Out On Media Relations"

THE MEDIA IS WELCOME AT MARYLAND.
MEDIA RELATIONS WILL DO ITS VERY BEST TO SERVICE YOU.

The Director is **Herb Hartnett** (home 410-730-8824), in his ninth year at Maryland. He is the prime football contact and he is responsible for the media guide and weekly releases. Herb is in his 28th year of media relations, having been SID at the University of Pennsylvania from 1977 to 1988, and an assistant there from 1969 to 1977. The Hartnett family pet is a turtle named "Tudo."

Heather Czeczok (home 301-680-2270) is the editor of the Terrapin Game Day football program, and is in her second year at Maryland as the Assistant Director. Heather is the second contact for football, and serves as the media relations director for women's basketball. She was the assistant director in sports information at Georgia State, and she also worked at Clemson for four years as an undergraduate. The rear window of her car features both Maryland and Clemson stickers.

Chuck Walsh (home 301-890-9671) is in his 11th year at Maryland as a member of the sports information and media relations staff. He was a student assistant who worked his way to assistant media relations director. For most of the media world, he is respectfully known as, "Chuck from Maryland." He is the media relations director for men's basketball, assists in football publicity, and likes James Taylor concerts.

Tricia Harris is in her first year as assistant director. Tricia moved east of the Rockies in June to cover several Terp Varsity Sports and to coordinate publications. Tricia is a Ute, having worked for six years in Utah's sports information office as undergraduate and graduate student, and in the offices of the University of Texas at Austin and the Big Sky Conference. Tricia is the first Terp publicist from Elko, Nev.

Nicole Hawkins, who is shaping a sports management undergraduate major at College Park, is the office administrator. She is the first Terp publicist from Watertown, N.Y.

The Media Relations Office at Maryland is part of the Athletic External Operations office, which is directed by **R.D. Helt**, associate athletic director.

Media Relations Office	**301-314-7064**	**Office**
University of Maryland	301-405-7808	Press Box
Room 1112 Cole Field House	301-314-9094	FAX
Campus Drive	301-405-7800	Press Box FAX
P.O. Box 295	301-314-7070	Ticket Office
College Park, MD 20741		

Maryland Fan Phone: A complete menu of sports results and information await the fan on the Maryland Fan Phone. Call 301-314-TERP any time.

Maryland Home Page on the Internet: www.inform.umd.edu/Athletics

A DEDICATION

Joseph Francis Blair, who wrote his name in lower case letters, and who willingly put others before himself for all of his 72 years, passed away on Nov. 15, 1995. joe was flying to Louisville for a football meeting with the Cardinals when he suffered a stroke last October. He was flown back to his native Pittsburgh one day before he died. Outside of Maryland and the Washington Redskins, nothing held more affection for him than a Pittsburgh team.

joe came to Maryland in 1950, having earned his way through college the hard way. A gunner in a B-24 Liberator for three years in World War II, joe graduated from Missouri on the G.I. Bill, learning the sports information trade under Bill Callahan. Another Missouri legend, football coach Don Faurot, recommended blair to friend and Maryland coach Jim Tatum, and joe arrived in a bow tie in June while Byrd Stadium was being built. He soon made friends with a young construction worker who was later to attend Maryland, Jack Scarbath. joe made sure the football talents of Scarbath were noticed: He was Consensus All-America and runner-up in the Heisman voting. He was one of joe's first "boys."

He stayed the first time in College Park for 12 years. He was a wonderful publicist, from a school long gone. He socialized with the media, served them beverages after hours, and his legendary self-effacement enabled him to place his "boys" on one All-America team after another. He actually lived in Byrd Stadium, and loved Maryland and its crop of people.

In 1962, joe went to the Redskins, who were not a good football team. He was on hand for Vince Lombardi's arrival as coach, was George Allen's publicist and worked for owners Edward Bennett Williams and Jack Kent Cooke. joe tamed egos, not with a whip, but with a bottomless pit of kindness.

joe officially came back to Maryland in 1983—he was never really gone, attending every Maryland event, from September to May, he could over his 21-year loan to pro football. He welcomed Dean Smith at the back door of Cole when he first was made head coach; he befriended Gary Williams as a player, and welcomed him at the back door of Cole when he was made coach in College Park.

For the past dozen years he helped publicize the football team. The players called him "Smokin joe," alluding to his habit of regularly puffing away on a Pall Mall. They watched in silence joe's difficulty on the charter to Louisville, as they unknowingly witnessed the end of an era.

This year's Terrapins will be the first since 1949 not to have joe around them, coffee cup encased in a hand with his enormous Super Bowl ring, and issuing a pleasant "Hello." joe honored Maryland with his presence, and Maryland honored joe.

A visit to his basement in the process of cleaning out his papers revealed all you needed to know of joe. His honors were in dreadful disrepair. There were a ton of certificates and appreciation's—joe's press box was voted best in the country; the M-Club thought him the greatest; the A.C.C. thought he was among the greatest; and he had a certificate proclaiming that Maryland won the national title in 1953. Since there is no trophy, the 43-year-old certificate was sent away to be cleaned by campus archives, and now resides as the official memento of the championship won. It is just one of a thousand gifts joe gave the University.

"Getting the Word Out On The Terpages"

The University

Terplace
The University 1, 14-19
Byrd Stadium 2
Terpresident
Dr. William E. Kirwan 39
Campus Administration, Regents 38
Terpilot
Deborah A. Yow 193
Athletic Administrators 194-195
Terprominent
Athletic Department Directory 196
Terpundits
Television, Radio 190
Terpress
The Media 200
Terpike
Directions, Hotels 43

1996-The Terps

Terportraits
Mark Duffner 47
Assistants, Staff 52
Terplayers
Alphabetical Roster 44
Recruits Roster 106
Numerical Roster 45
Terphonics
Pronunciation 198
Terprofiles
Player bio's 61-108
Depth 46
Captains 61-63
Honors Candidates 64-77
Terprospects
Freshman players 106-108
Terphyscians
Sports Medicine 34
Terparaphernalia
Equipment 199
Terpad
Grounds 198
Terprogram
Academic Support 32
Terpower
Strength & Conditioning 30
Terpizazz
The Spirit 60

The Opponents

Terprotagonists
Northern Illinois 109
Alabama Birmingham 109
Virginia 110
West Virginia 110
N.C. State 111
North Carolina 111
Wake Forest 112
Duke 112
Clemson 113
Georgia Tech 113
Florida St 114

1995

Terplayback
Tulane 120
North Carolina 121
West Virginia 122
Duke 123
Georgia Tech 124
Wake Forest 125
Clemson 126
Louisville 127
N.C. State 128
Virginia 129
Florida St 130
Season Stats 115-117

1892-1995

Terplayers
Letterwinners 131-137
Terpassages
Year-by-Year Record 138
35 Coaches and Their Records 138
Won-Loss With Opponents 139
Results of 1,025 Games 140-150
Terpacesetters
Season Rushing, Scoring Leaders 151
Season Passing Leaders 152
Season Receiving Leaders 153
Season Return Leaders 154
Season Tackling, Interceptions 155
Terprolific
Team Records 156-158
Individual Records 159-161
Top Single Game Efforts 162-163
Top Season Efforts 164-165
Top Career Efforts 166-167
Last Time In A Game 168
Jermaine Lewis & Scott Milanovich 169
National Award Winners 170-171
Terprizes
Team Awards 172
Coaches Awards 173
All-America 174
Terparadigms
Hall of Fame 178
Terpros
Pro Football Alumni 176
Terpageant
Bowls, 1948 and 1950 179
Bowls, 1952 and 1954 180
Bowls, 1956 and 1973 181
Bowls, 1974 and 1975 182
Bowls, 1977 and 1977 183
Bowls, 1978 and 1980 184
Bowls, 1982 and 1983 185
Bowls, 1984 and 1985 186
Bowls, 1990 187
Ranked Terps 188-189

The Atlantic Coast Conference

Terplayground, The A.C.C. Bowl Alliance 21
1953 and 1955 Champions 22
1974 and 1975 Champions 23
1976 and 1983 Champions 24
1984 and 1985 Champions 25
All-A.C.C. Terps 26-29

ACC
ATLANTIC COAST CONFERENCE

The Maryland Football Media Guide was designed by Herb Hartnett, Dave Pfeiffer of Concrete Creative, Inc., (Ft. Washington, Md), Charlie Guillette of Colonial Lithograph (Attleboro, Mass.), and Kathy Myrick of Chroma Graphics, Inc. (Largo, Md.). Written and edited by Hartnett, Chuck Walsh, Heather Czeczok, Tricia Harris, Vanessa Abell, Nicole Hawkins, Dave Gell, David O'Brian, Dan Lyons, and Jason Seedorf. Photographs are by Teressa Trusty, Lisa Helfert, Brian Lewis, and from the files of the Media Relations Office and Campus Archives. Larry Crouse of the Campus Photo Service also contributed. The book was printed by Chroma Graphics, with personal attention from Kathy and Rusty Coolidge.

The University of Maryland is an equal opportunity institution with respects to both education and employment. The University does not discriminate on the basis of race, color, origin, sex, or handicap in admission or access to, or treatment or employment in, its programs and activities as required by federal (Title VI, Title IX, Section 504) and state laws and regulations. Inquiries regarding compliance with Title VI of the Civil Rights Act of 1964, as amended, Title IX of the 1972 Educational Amendments, Section 504 of the Rehabilitation Act of 1973, or related legal requirements should be directed to Office of Human Relations, 1107 Hornbake Library, University of Maryland, College Park, MD 20742. Telephone 301-405-2838. Inquiries concerning application of Section 5-4 and Part 34 of the C.F.R. to the University of Maryland, College Park, Maryland, may be directed to Director, Disabled Student Services, 0126 Shoemaker Hall, University of Maryland, College Park, Maryland, 20742; Telephone (301) 314-7682 (voice) or (301) 314-7683 (TTY).

During the Preseason

The best time to interview coaches or players is following the morning workout at approximately 10:30 a.m. The office of Media Relations requests 24 hour notice from media who plan to attend pre-season practice who are not beat reporters. All interviews should be arranged through Media Relations. Daily practices are from approximately 8:30 to 10:30 a.m., and from 5:30 to 7:30 p.m.

Coach Duffner is available for brief interviews after preseason practices before he goes to scheduled meetings. The end of morning workouts is the best time to reach him.

The media may watch pre-season practices for the first hour. The media is also welcome to eat lunch at the team dining facility at midday to accomplish feature interviews with a coach or player.

No interviews will be granted before morning or afternoon pre-season practices. No interviews are allowed between team meetings.

During the Season

All interview requests for student-athletes should be directed to the office of Media Relations.

Interviews with Coach Duffner may be requested through Media Relations. Coach Duffner requests no media come to his office without an appointment.

The media may attend the first hour of daily practices.

Telephones are available to transmit stories in the Visiting Coaches Locker Room.

Media are asked to wait for all interviews by the Visiting Team Locker Room where daily one-on-one's are conducted.

Student-athlete phone numbers will not be distributed.

Sundays

Coach Duffner is available for telephone interviews between 10 and 10:30 a.m.

Mondays

This is a day off for the student-athletes. Interview requests for Coach Duffner should be directed to Media Relations. The best time for Coach Duffner to return a phone call is between 1:30 and 2 p.m.

The sixth annual joe blair Media Golf Outing and Picnic is scheduled for August 1 at the University of Maryland Golf Course.

We have not renamed the tournament; to put the word "memorial" before joe's name would indicate he will not be there. For this day, he will once more be very much a part of Maryland Athletics.

The Washington/Baltimore area media play a scramble format tournament that ensures no one discovers the athletic abilities of those who cover sports. Coach Duffner and his staff, as well as other athletic department personnel, will play in each foursome and greet guests for a post-tournament repast.

July 29-31:	Atlantic Coast Conference Football Kickoff at The Homestead, Hot Springs, Va.
August 1:	joe blair Media Golf Outing and Picnic
August 5:	Freshmen report
August 6:	First day of Freshman Practice
August 8:	Varsity reports
August 9:	Press & Photo Day 2:30-3:30
August 10:	First Practice
August 14:	First day in pads
August 21:	Atlantic Coast Conference Football Media Tour
August 31:	Earliest Opening Day Ever against Northern Illinois

Tuesdays

The joe f. blair media luncheon and salad bar is held on the second floor of the Byrd Stadium press box (Tyser Tower) at 1 p.m. Coach Duffner is featured along with video replays of the important plays in the previous week's game. Student-athlete interviews occur after the luncheon in the Visiting Team Locker room of the Football Complex. (Note: Before the Georgia Tech game, the luncheon is on Monday.)

Wednesdays and Thursdays

Student-athletes are available at the Visiting Team Lockers before practice from approximately 1:15 p.m., when they are taped, to 2 p.m., when team meetings begin. Requests for longer interviews at the team dining facility after practice (approximately 6:45 p.m.) are welcome.

Telephone interview requests should be made 24 hours before the interview is desired. Interviews will be granted around a student-athlete's academic and team schedule.

Coach Duffner is available at the Football Complex for interviews at approximately 1:30 p.m. He goes to team meetings at 2 p.m. The best time to reach him by telephone is after 1 p.m. before he goes down to the locker area.

Also on Wednesday

A package of ACC Television Interviews with the league coaches is available via satellite. Each league head coach talks about next week's opponent on camera, and game highlights of the previous week are telecast. Time and coordinates were not available at the time the media guide went to press.

The Atlantic Coast Conference hosts a Media Teleconference featuring the nine league head coaches. The first coach is interviewed at 11 a.m., and the sequence of interviews is by alphabetical order by school. Coach Duffner is interviewed at 11:40 a.m. The access number is available from the ACC.

Terrapin Game Day

The Byrd Stadium press box (Tyser Tower) consists of five levels. The third level has a 160 seat press row and is where all statistics are furnished. The fourth level is where home and visiting radio are situated, as well as television. The fifth level is a photographer's deck. Two elevators are used on game day; either one will take you to your seat.

Only working press will be admitted to the third level of Tyser Tower.

Credentials should be ordered by letter or FAX two weeks before the game is played. Nicole Hawkins (301-314-7064) coordinates passes. Will Call at the Press Entrance at the south side of the stadium will be manned by Media Relations personnel on Game Day.

The Florida State game: Media passes may be ordered from either the Maryland or FSU Media Relations offices.

Press parking passes are honored either in the parking garage next to Cole Field House, which is across Field House Drive from the Tyser Tower, or in Parking Lot O, which is outside the north side of the stadium.

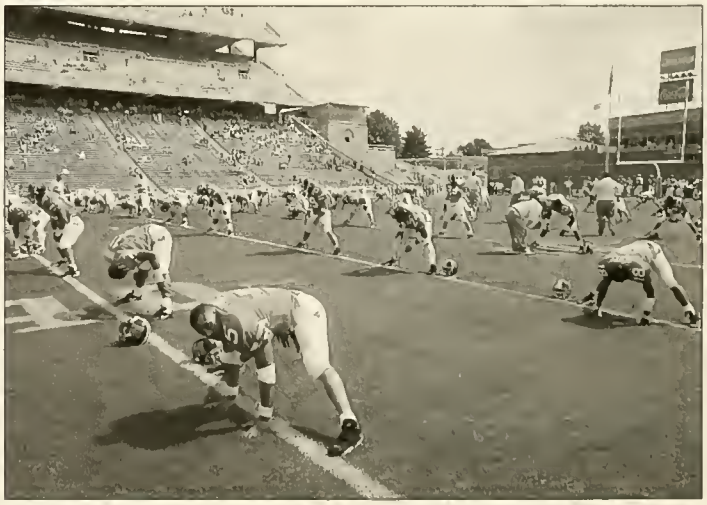

Photographers will be issued arm bands at the base of Section 27 before the game. No trip to the press box is necessary to get credentials. Heather Czeczok will be on the field with flip cards and some food for halftime. No one, including photographers, is allowed in the stadium with umbrellas.

Telephones are available to the media throughout press row on level three to transmit stories. Anyone wishing to order their own phone should contact Bell Atlantic (301-852-4540).

Food service is available for media on the third level. University Dining Services serves food fine enough to deserve a meal ticket, which is attached to all press credentials. Food service is available one hour before kickoff.

After Terrapin Games

Complete statistics will be distributed, as well as quotes from both head coaches.

Maryland's postgame press conference takes place in the Football Complex Player's Lounge on the first floor. Herb Hartnett, Heather Czeczok and Tricia Harris will direct the media to the proper area. The press conference will be televised back to the Tyser Tower.

Opponent interviews will take place in the Football Complex Strength and Conditioning Area which is near the Visiting Team Locker Room.

The Atlantic Coast Conference and the Atlantic Coast Sportswriters Association policy on post game interviews: Prior to the completion of the game, the sports information directors from each ACC school should poll the media as to which players they would like to interview following the game. Following the game, those players should be brought to an interview area separated from fans, boosters, alumni and parents, etc.

In addition, 30 minutes after the coach has left the locker room area for his postgame interview, the locker room will be opened to all accredited media for a half-hour.

A wrap-up of the game is available on the Terp Fan Phone (301-314-TERP).

A joe blair legacy.

Atlantic Coast Conference Media Service

The Media Relations Office of the ACC offers the following:
ACC Faxback (Maryland football materials are available 24 hours a day).
ACC Electronic Bulletin Board (Current football statistics 24 hours a day).
ACC Football Kickoff, this year at The Homestead.
ACC Football Tour, coming through College Park on August 21.
ACC Satellite Feed on Wednesdays, football game previews.
ACC weekly coaches teleconferences.

Maryland Media Service

In addition to the around-the-clock services of the league office, Maryland offers its Internet Home Page (www.inform.umd.edu/athletics) with current football statistics and notes.

The Terp Fan Phone (301-314-TERP) has results of all Terrapin sports, all the time.

Hotels near Byrd Stadium include the following:

On campus—University College Conference Center (301-985-7310)
Greenbelt Marriott (301-441-3700)
Best Western Maryland Inn in College Park (301-474-2800)
College Park Holiday Inn (301-345-6700)
College Park Comfort Inn Suites (301-441-8110)

Two traditional restaurants near Byrd Stadium are Bentley's on Route 1 in College Park and Ledo's on University Boulevard in Adelphi. Each is close to campus and is better than a mere eatery.

Directions to Byrd Stadium :

From Baltimore and North: Interstate 95 South to Exit 25, College Park/U.S. Route 1 South. After approximately one mile, exit off of U.S. 1 onto Maryland Route 193 West. Go two traffic lights to Stadium Drive. Make a left turn and Byrd Stadium is straight ahead.

From Baltimore/Washington International Airport: Interstate 195 West to Interstate 95 South. Travel to Exit 25 and follow above directions to Byrd Stadium.

From Washington National Airport: Interstate 395 North until it terminates at New York Avenue. Right onto New York Avenue and exit to Baltimore Washington Parkway (Maryland Route 295). Exit at Greenbelt Road (Maryland Route 193 West) and follow three miles to Stadium Drive.

From Washington/Richmond and South: Interstate 95 North until exit 25, College Park/U.S. Route 1 South. Take above directions to Byrd Stadium.

From Dulles International Airport and West: Dulles Toll Road to Interstate 495 East. Take Beltway, which will change to Interstate 95 South, for approximately 25 minutes to Exit 25. Take above directions to Byrd Stadium.

"Getting the Word Out On Terparade of Football Numbers"

No.	Name	Pos.	Ht.	Wt.	Yr.	Hometown/High School	Major
43	APOLENIS, Jason #	S	6-0	189	So*	Clarksburg, Md./Damascus	Criminal Justice
2	BAKER, Henry #	S	6-3	190	Jr	Paterson, N.J./Eastside	Sociology
54	BARTON, Eric	LB	6-3	235	So	Alexandria, Va./Thomas Edison	Letters & Sciences
19	BENJAMIN, Akil	DB	5-8	176	Fr*	Columbia, Md./Oakland Mills	Letters & Sciences
82	BOOKER, Phil	TE	6-2	192	Jr*	Baltimore, Md./Boy's Latin	Electrical Engineering
58	BROWN, Jason ##	DE	6-1	225	Jr*	White Springs, Fla./Hamilton County	Art Studio
89	BROWN, Tim	TE	6-3	245	Jr	Brentwood, N.Y./Brentwood	Family Studies
93	CALENDINE, Eric	DE	6-2	234	Fr*	Pittsford, N.Y./Mendon	Criminal Justice
45	CHAVEZ, Mario ##	FB	6-0	246	Sr*	N. Miami Bch, Fla /Msgr. Pace	Marketing
85	CLARK, Will	WR	5-10	179	Jr*	Columbia, Pa./Catholic	Geography
91	COWSETTE, Delbert	DT	6-1	265	Fr*	Cleveland, Ohio/Central Catholic	Letters & Sciences
85	CLARY, Marlon	DE	6-3	233	Jr	Ft. Washington, Md./Nottoway	Gov't & Politics
25	CROSBY, Clifton	WR	5-10	164	So*	Erie, Pa./East	Family Studies
9	CUMMINGS, Brian ##	OB	5-11	205	Jr*	Eastchester, N.Y./Iona Prep	Marketing
20	DAVIDSON, Troy	WR	5-11	180	Fr*	Pittsburgh, Pa./Schenley	Psychology
8	EATMON, Darnell	RB	5-11	190	Fr*	Seabrook, Md./Laurel	Letters & Sciences
30	EDWARDS, Russell	P	5-11	197	So*	Alexandria, Va./Edison	Computer Science
32	EISKANT, Daniel	DB	5-11	213	Fr*	Alexandria Va./Thomas Edison	Letters & Sciences
5	EVANS, Trey	QB	6-2	180	Fr*	Austin, Tex./Round Rock	Letters & Sciences
66	FEUGILL, John #	OT	6-7	290	So*	Methuen, Mass./Methuen	Criminal Justice
60	FITZGERALD, Craig ##	C	6-3	283	Sr*	Philadelphia, Pa./La Salle	Gov't & Politics
29	GICK, Ryan #	OLB	5-11	194	Jr*	Waldorf, Md./McDonough	Physical Education
31	GILES, Darryl ##	DB	5-11	180	Jr*	Suitland, Md./Suitland	Biological Sciences
68	GILLIAM, Darryl ##	OT	6-5	321	Jr*	Washington, D.C./St. John's	Speech Communication
24	GORE, Lamont ###	S	6-1	212	Sr	Lanham, Md./DeMatha	Criminal Justice
69	GREENSTEIN, Erik ###	C	6-2	300	Sr*	Andover, Mass./Andover	Speech Communication
22	GRIER, Ernest	CB	6-0	200	Sr	Absegami, N.J./Hudson CC	Family Studies
64	HALL, Farad	OL	6-1	267	Sr*	Carol City, Fla./Msgr. Pace	Criminal Justice
43	HELMER, John	DB	6-1	180	Fr*	Silver Spring, Md./Springbrook	General Business
79	HENNE, Aaron ###	OL	6-5	299	Sr*	Allison Park, Pa./Shaler Area	Criminal Justice
18	HENTZ, Andre #	S	5-8	174	Sr	Asheville, N.C./Asheville	Gov't & Politics
51	HESPRICH, Rhett #	LB	6-0	226	Jr*	Snellville, Ga./Brookwood	Engineering
90	HICKS, Eric ##	DE	6-6	248	Jr	Erie, Pa./Mercyhurst Prep	Criminal Justice
53	HICKS, Johnnie ##	DL	6-2	281	Jr*	Harrisburg, Pa./Susquehanna Twp.	Geography
81	HOUGH, Josh	TE	6-5	250	Jr*	Waynesboro, Pa/Waynesboro Area	Art Studio
48	HUGGINS, Jomo	DE	6-3	220	Fr*	Uniondale, N.Y.//Holy Trinity	Kinesiology
36	JACKSON, Paul #	CB	6-0	177	So*	Clinton, Md./Bishop McNamara	Family Studies
19	JAMES, Bruce #	WR	5-8	160	So*	Gretna, La./Archbishop Shaw	Criminal Justice
98	JENKINS, Anthony	DT	6-2	255	Sr	Winston-Salem, N.C./West Forsyth	Criminal Justice
27	JOHNSON, Andreal ###	DB	5-10	170	Sr	Pahokee, Fla./Pahokee	Family Studies
13	JOHNSON, Derrick	S	6-3	206	Fr*	Pittsburgh, Pa./Penn Hills	General Business
6	JOHNSON, Mancel ###	WR	6-1	178	Sr	Lanham, Md./Eleanor Roosevelt	Criminal Justice
1	JONES, Duan	WR	5-10	150	So*	Glenarden, Md./Eleanor Roosevelt	Family Studies
41	LYGHT, Erwyn	LB	6-0	195	Fr*	Westfield, N.J./Westfield	Kinesiology
14	MASTROLE, Ken	QB	6-3	222	Fr*	Fort Lauderdale, Fla./Cardinal Gibbons	Letters & Sciences
75	MESSINA, Brad	OL	6-6	299	Fr*	Bogota, N.J./Bogota	Letters & Sciences
67	NURSE, Michael	OLB	6-3	265	So*	Brooklyn, N.Y./Brooklyn Tech	Sociology
16	O'DONNELL, Joe ##	PK	5-10	184	Sr	Rural Ridge, Pa./Fox Chapel	Psychology
42	OGBOGU, Eric ##	DE	6-4	245	Jr	Irvington, N.Y./Archbishop Stepinac	Accounting
32	OGLE, Kendall #	OLB	6-1	209	So*	Irvington, N.J./Hillside	Sociology
47	PATRICK, Marcus	DB	6-0	175	Jr	Roosevelt, N.Y./Roosevelt	Afro-American Studies
73	REZZELLE, Ryan #	OL	6-5	290	So*	Erie, Pa./McDowell	Criminal Justice
17	RHODES, Brad #	PK	5-8	157	So*	Biloxi, Miss./St. John's	Kinesiology
30	RICHARDSON, Craig	DB	5-9	163	Fr*	Brooklyn, N.Y./South Shore	Criminal Justice
31	ROBINSON, Huggie	RB	5-7	208	Fr*	Stubenville, Ohio/Stubenville	Letters & Sciences
34	RODGERS, Buddy ##	RB	5-11	225	Jr	East Providence, R.I./East Providence	Elementary Education
11	RUSSELL, Keon	QB	5-11	187	So*	Brooklyn, N.Y./Midwood	Criminal Justice
3	SCOTT, Chad #	CB	6-1	189	Sr*	Capitol Heights, Md./Suitland	Afro-American Studies
10	SIMON, Geroy ###	WR	6-0	183	Sr	Johnstown, Pa./Johnstown	Criminal Justice
95	SIMS, Ashley	TE	6-2	250	Sr*	Troy, N.Y./East	Criminal Justice
52	SMITH, Rashad	LB	6-2	230	Fr*	Fort Washington, Md./DeMatha	Art Studio
65	SORRENTINO, Pete #	OL	6-5	305	Jr*	Staten Island, N.Y./Curtis	Criminal Justice
7	STROZIER, Orlando ##	CB	6-1	194	Sr*	Augusta, Ga./Hephzibah	Theater
72	STUMP, James #	OL	5-11	278	Sr	Finksburg, Md./Westminster	Biological Sciences
55	SURMAN, Anthony	OL	6-0	280	So*	Pittsburgh, Pa./Baldwin	Gov't & Politics

No.	Name	Pos.	Ht.	Wt.	Yr.	Hometown/High School	Major
46	THOMAS, Ratcliff ###	LB	6-1	238	Sr	Alexandria, Va./T.C. Williams	Criminal Justice
49	TIMMINS, Peter	LB	6-3	217	Fr*	Staten Island, N.Y./Curtis	Letters & Sciences
70	TIMOTHY, Eric	OL	6-3	311	Fr*	Hamden, Conn./Hamden	Letters & Sciences
40	UNDERWOOD, Brian ##	RB	6-1	177	Jr*	Bronx, N.Y./Herbert Lehman	Afro-American Studies
56	WALLACE, Al ###	DE	6-4	244	Sr*	Del Ray Beach, Fla./Spanish River	Health Education
80	WALTON, Kendrick #	WR	6-2	167	So*	Dallas, Tex./Carter	Family Studies
71	WARD, Pat ##	OL	6-5	296	Jr*	Herndon Va./St. John's	Criminal Justice
12	WASHINGTON, Lynde	DB	5-9	170	Fr*	Upper Marlboro,Md./DeMatha	Letters & Sciences
61	WATKINS, Mitch ##	OL	6-2	258	Jr*	Salisbury, Md./Bennett	Criminal Justice
87	WATSON, Tim ##	DL	6-4	276	Jr*	Somers Point, N.J./Mainland Reg.	Family Studies
59	WAXMAN, Adam	LB	6-1	215	Jr*	Baltimore, Md./Pikesville	Business Administration
50	WHITE, Brett ##	LB	6-1	220	Jr*	Hornell, N.Y./Hornell	Criminal Justice
15	WILLIAMS, Walt ###	WR	5-10	185	Sr*	Homestead, Fla./Killian	Health Education
39	WORCH, Mike	LB	5-11	212	Sr*	Rockville, Md./St. John's	Criminal Justice
84	WORD, Jason #	WR	5-11	170	Sr	Kansas City, Kan./Washington	Gov't & Politics
99	WU, Jamie	DT	6-3	304	Fr*	St. Charles, Ill./St. Charles	Letters & Sciences
20	YOUNG, Darin	P	5-10	193	Sr*	Thurmont, Md./Thomas Johnson	Mechanical Engineering

* Redshirt Year
# Letters Won

Numerical Roster

No.	Name	Pos.	No.	Name	Pos.	No.	Name	Pos.
1	JONES, Duan	WR	31	GILES, Darryl	DB	61	WATKINS, Mitch	OL
2	BAKER, Henry	DB	31	ROBINSON, Shiraz	RB	64	HALL, Farad	OL
3	SCOTT, Chad	DB	32	EISKANT, Daniel	DB	65	SORRENTINO, Pete	OT
5	EVANS, Trey	OB	32	OGLE, Kendall	OLB	66	FEUGILL, John	OT
6	JOHNSON, Mancel	WR	34	RODGERS, Buddy	SB	67	NURSE, Michael	OL
7	STROZIER, Orlando	WR	36	JACKSON, Paul	CB	68	GILLIAM, Darryl	OT
8	EATMON, Darnell	RB	39	WORCH, Mike	DB	69	GREENSTEIN, Erik	C
9	CUMMINGS, Brian	OB	40	UNDERWOOD, Brian	SB	70	TIMOTHY, Eric	OL
10	SIMON, Geroy	WR	41	LYGHT, Erywn	DB	71	WARD, Patrick	OL
11	RUSSELL, Keon	OB	43	APOLENIS, Jason	DB	72	STUMP, James	OL
12	WASHINGTON, Lynde	DB	43	HELMER, John	DB	73	REZZELLE, Ryan	OT
13	JOHNSON, Derrick	DB	45	CHAVEZ, Mario	FB	75	MESSINA, Brad	OL
14	MASTROLE, Ken	QB	46	THOMAS, Ratcliff	LB	79	HENNE, Aaron	OL
15	WILLIAMS, Walt	WR	47	PATRICK, Marcus	CB	80	WALTON, Kendrick	WR
16	O'DONNELL, Joe	K	48	HUGGINS, Jomo	LB	81	HOUGH, Josh	DL
17	RHODES, Brad	K	49	TIMMINS, Peter	LB	82	BOOKER, Phil	TE
18	HENTZ, Andre	S	50	WHITE, Brett	LB	84	WORD, Jason	WR
19	BENJAMIN, Akil	DB	51	HESPRICH, Rhett	LB	85	CLARY, Marlon	DE
20	DAVIDSON, Troy	WR	52	SMITH Rashad	LB	85	CLARK. Will	WR
20	YOUNG, Darin	P	53	HICKS, Johnnie	DL	87	WATSON, Tim	DL
22	GRIER, Ernest	DB	54	BARTON, Eric	LB	90	HICKS, Eric	DL
24	GORE, Lamont	S	55	SURMAN, Anthony	DL	91	COWSETTE, Delbert	DL
25	CROSBY, Clifton	WR	56	WALLACE, Al	DL	93	CALENDINE, Eric	DE
27	JOHNSON, Andreal	DB	58	BROWN, Jason	DE	95	SIMS. Ashley	DL
29	GICK, Ryan	OLB	59	RICHARDSON, Julian	OLB	98	JENKINS, Anthony	DE
30	EDWARDS, Russell	P	59	WAXMAN, Adam	LB	99	WU, Jamieson	DL
30	RICHARDSON, Craig	DB	60	FITZGERALD, Craig	OL			

"Getting the Word Out On Terperformers, Depth following Spring Practice"

Offense

(22 letterwinners return. Nine letterwinners completed eligibility)

WR— **###Geroy Simon, Sr., 6-0, 183, Johnstown, Pa.**
#Jason Word, Sr., 5-11, 170, Kansas City, Kan.
#Bruce James, So.*, 5-8, 160, Gretna, La.

LT— **##Darryl Gilliam, Jr.*, 6-5, 321, Washington, D.C.**
Brad Messina, Fr.*, 6-6, 299, Bogota, N.J.

LG— **##Pat Ward, Jr.*, 6-5, 296, Herndon, Va.**
#Pete Sorrentino, Jr.*, 6-5, 305, Staten Island, N.Y.

C— **###Erik Greenstein, Sr.*, 6-2, 300, Andover Mass.**
Eric Timothy, Fr.*, 6-3, 311, Hamden, Conn.

RG— **###Aaron Henne, Sr.*, 6-5, 299, Allison Park, Pa.**
##Mitch Watkins, Sr.*, 6-2, 258, Salisbury, Md.

RT— #John Feugill, So.*, 6-7, 290, Methuen, Mass
#Ryan Rezzelle, So.*, 6-5, 290, Erie, Pa.

TE— Tim Brown, Jr., 6-3, 245, Brentwood, N.Y.
Josh Hough, Jr.*, 6-5, 250, Waynesboro, Pa.

QB— **##Brian Cummings, Jr.*, 5-11, 205, Eastchester, N.Y.**
Keon Russell, So, 5-11, 187, Brooklyn, N.Y.

FB— **##Mario Chavez, Sr.*, 6-0, 246, N. Miami Beach, Fla.**
##Brett White, Jr.*, 6-1, 220, Hornell, N.Y.

TB— **##Buddy Rodgers, Jr., 5-11, 225, East Providence, R.I.**
##Brian Underwood, Jr.*, 6-1, 187, Bronx, N.Y.

WR— ###Walt Williams, Sr.*, 5-11, 192, Homestead, Fla.
Troy Davidson, Fr.*, 5-11, 171, Pittsburgh, Pa.
###Mancel Johnson, Sr., 6-1, 180, Lanham, Md.

PK— **##Joe O'Donnell, Sr., 5-10, 184, Rural Ridge, Pa.**
#Brad Rhodes, So.*, 5-8, 157, Biloxi, Miss.

Other Letterwinners: #James Stump, OL; #Kendrick Walton, WR.

Returning starters in bold, *=Redshirt Year. #=Letters Won

Defense

(23 letterwinners return. Six letterwinners completed eligibility)

E— **##Eric Hicks, Jr., 6-6, 248, Erie, Pa.**
##Eric Ogbogu, Jr.*, 6-4, 245, Irvington, N.Y.

T— **##Johnnie Hicks, Jr.*, 6-2, 281, Harrisburg, Pa.**
Delbert Cowsette, Fr.*, 6-1, 265, Cleveland, Ohio

T— **##Tim Watson, Jr.*, 6-4, 276, Somers Point, N.J.**
#Anthony Jenkins, Sr., 6-2, 255, Winston-Salem, N.C.
Jamie Wu, Fr.*, 6-3, 304, St. Charles, Ill.

E— **###Al Wallace, Sr.*, 6-4, 244, Del Ray Beach, Fla.**
##Eric Ogbogu, Jr.*, 6-4, 245, Irvington, N.Y.

LB— **###Ratcliff Thomas, Sr., 6-1, 238, Alexandria, Va.**
#Rhett Hesprich, Jr.*, 6-0, 226, Snellville, Ga.

LB— #Eric Barton, So., 6-3, 235, Alexandria, Va.
Pete Timmins, Fr.*, 6-3, 217, Staten Island, N.Y.

OLB— #Kendall Ogle, So.*, 6-1, 209, Irvington, N.J.
Erwyn Lyght, Fr.*, 6-0, 195, Westfield, N.J.

CB— **#Chad Scott, Sr., 6-1, 189, Capitol Heights, Md.**
#Paul Jackson, So.*, 6-0, 177, Clinton, Md.

S— **###Lamont Gore, Sr., 6-1, 212, Lanham, Md.**
##Henry Baker, Jr., 6-3, 190, Paterson, N.J.

S— #Andre Hentz, Sr., 5-8, 174, Asheville, N.C.
Derrick Johnson, Fr.*, 6-3, 206, Pittsburgh, Pa.

CB— **###A. J. Johnson, Sr., 5-10, 170, Pahokee, Fla.**
Lynde Washington, Fr.*, 5-9, 170, Upper Marlboro, Md.
##Orlando Strozier, Sr.*, 6-1, 194, Augusta, Ga.

P— Russell Edwards, So.*, 5-11, 197, Alexandria, Va.
Darin Young, So.*, 5-10, 193, Thurmont, Md.

Other Letterwinners: #Jason Apolenis, DB; ##Jason Brown DE; ##Craig Fitzgerald, DL; #Ryan Gick, OLB; ##Darryl Giles, DB.

"Getting the Word Out On Mark Duffner"

The appellation, "coach," fits Mark Duffner nicely.

He loves what he does for a living. He puts his large frame—he was a standout defensive lineman at William & Mary—behind all that he does. There is a great deal of the old-fashioned coach in Duffner—he naturally both hugs his players and booms insistent instructions at them. He sets a pace for others to follow. No coach will outwork him; his motor is geared to high octane.

Duffner was well-suited to Maryland when he was named coach on New Year's Eve Day of 1991. He owned college football's winningest record: 60-5-1 at Holy Cross, recorded from 1986 to 1991. Teams in purple coming out of Worcester had the presence of immense winners. The Crusaders moved the ball for 5,000 yards of total offense a season, and their defense held the opposition during his tenure to 12 points a game.

Duffner took on new colors in College Park. He succeeded Joe Krivak, a veteran coach who had known some great success in his years as assistant coach and head coach in College Park. Duffner held his press conference and then immediately went to the telephone to recruit.

"All I can say is, GO MARYLAND!"

Mark Duffner after his first win at Maryland.

Specifics

Born: July 19, 1953. Washington,D C.
Hometown: Annandale, Va
Present Residence: Silver Spring, Md.
High School: Annandale
College: College of William & Mary
Graduate School: The Ohio State University

Duffner loves to recruit. His current 1996 recruiting class was ranked 18th in the nation by one national service. In 1993, 1994 and 1995, his classes were ranked by some in the nation's top 25 each year.

It was good that Duffner recruited immediately and well. He rarely lost at Holy Cross, learned to coach under Woody Hayes at Ohio State, and he expected to win every game. His first Terrapins were 3-8 in 1992. They set over 20 school records, were dynamite to watch as they gained 5,216 yards of offense, and defense and offense both played with abandon. His second Terrapin team was 2-9 in 1993.

Mark and Kathy Duffner and children John, Christina, and Carolyn.

Pathfinder

Twenty-eight seniors left the 1992 team; Duffner started the 1993 season with only eight seniors who played. Conversely, he was forced to start eight true freshmen.

Maryland gave up 6,083 yards of offense in 1993. The same names that have earned All-Atlantic Coast Conference honors since—Linebacker Ratcliff Thomas, Defensive Tackle Johnnie Hicks, and Cornerback A. J. Johnson—were true freshmen starters that year. Present Defensive Tackle Tim Watson and Safety Lamont Gore learned the hard way by starting in the ACC out of high school. The seeds of success were planted, but were scorched by the blazing ACC sun.

In 1995, Maryland gave up 3,885 yards of offense, an improvement of 2,138 yards in two seasons. The defensive improvement allowed for an improved (4-7) record in 1994; it was backed up by an offense that set a bushel of records. (Over 75 school offensive records have been broken and re-broken in Duffner's reign.)

A splendid start by the offense and continuous defensive improvement allowed for a 6-5 record last fall. The season accounted for:

- The first winning record in five years at Maryland.
- The first back-to-back weekly national rankings (Nos. 24 and 17) in nine years.
- The first 4-0 start since 1978, which propelled the Terps to the top attendance increase in the nation among Division I programs.

The winning season was accomplished with another fuzzy-cheeked group: 16 of 22 starters return in 1996.

The future features an horizon with an expanding view for Duffner. Under his tutelage the Terrapins have gotten better and better.

The "coach" at William and Mary

Duffner graduated in 1975 with a degree in physical education. He was recruited to the Williamsburg school by Bobby Ross, the present coach of the San Diego Chargers and a former Maryland mentor. He played for Lou Holtz, the coach at Notre Dame. He was chosen All-Academic Southern Conference as a senior. He also served as a graduate assistant in the spring of his senior year.

The "coach" at Ohio State

Duffner coached under Woody Hayes during the 1975 and 1976 seasons as a graduate assistant. The Buckeyes went to the Rose and Orange bowls during his tenure and were 21-3.

The "coach" at Cincinnati

Duffner became the youngest defensive coordinator in Division I college football in 1977. He was also the recruiting coordinator for the Bearcats. In his first year, the Bearcats were ranked in the nation's top 10 in rushing and scoring defense.

The "coach" at Holy Cross

For five years Duffner served as Defensive Coordinator and Recruiting Coordinator to Head Coach Rick Carter. Carter led the Crusaders to marks of 6-5, 8-3, 9-2-1, 8-3, and 4-6-1. Duffner then suffered the worst blow of his career when Carter took his own life on February 2, 1986. Six days later, Duffner was named to succeed him.

Duffner turned the worst pain of tragedy—Carter was both friend and mentor—into the greatest era in the school's history. The 4-6-1 team of 1985 became the 10-1 team of 1986. This was followed by the 11-0 season of 1987, a 9-2 mark in 1988, a 10-1 record in 1989, a 9-1-1 record in 1990, and an 11-0 mark in 1991.

Duffner was chosen for five national coach of the year honors, won national I-AA championships on two occasions, was chosen New England Coach of the Year five times, and when he finished his Crusaders had a 20 game winning streak, the longest I-A or I-AA streak in the nation. In all, he was chosen coach of the year, on a league or regional basis, 17 times.

Duffner at Holy Cross was dominant in a way few coaches have ever been—the list of accomplishments goes on and on. The Crusaders won five Patriot League championships, four Lambert Cup trophies, which are emblematic of Eastern supremacy, four E.C.A.C. team of the year awards, and the national rankings were constant: No. 5 in 1986; No. 1 in 1987; No. 4 in 1989; No. 8 in 1990; No. 3 in 1991. Holy Cross lost but one home game and only one I-AA game in six years.

Also appealing to College Park was Duffner's academic record. Ninety-one of the 95 seniors who played for him graduated.

The "coach" at Maryland

Bowls were a normal happening in College Park from 1974 to 1985. The program under Jerry Claiborne and Bobby Ross was awe-inspiring. The two won six Atlantic Coast Conference titles before Maryland suffered a tragedy of its own in 1986, the death of basketball player Len Bias. Ross left Maryland following the 1986 season.

Five years later, Duffner stood at the podium in the new $3.5 million press box of Byrd Stadium. Maryland, the distinguished program that boasted a national championship team and more ACC titles than any other school, demanded immediate signs of improvement. Duffner came out firing.

His first team in 1992 broke 25 school offensive records. The ball

Spirit Coach

"Getting the Word Out On Mark Duffner"

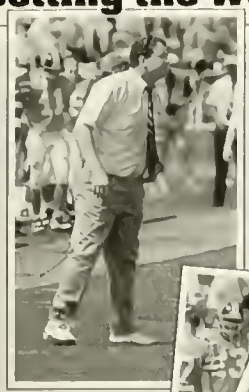

On being upbeat:
"I like enthusiasm. I like people who show emotion. It helps me get my point across. It helps reality—it helps me express me and my opinion. I want everything (on the team) to be real and not something that is phony, or that is just taking up time."

On recruiting:
"I love recruiting. You get a chance to meet families, coaches, administrators, and student athletes...I love to study people...(Recruiting) is like seeing a great movie all the time."

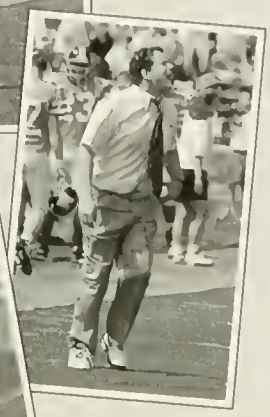

On commitment:
"Trying and effort are what we're all about."

On Brian Cummings:
"There is a lot of magic in Brian. Part of his personality is that he has a magic to him. He competes so hard that the players around him rise to that level."

On his 1996 defense:
"We want to pick up where we were a year ago. We made great strides, and we want to improve even more (In 1993, the Terps gave-up over 6,000 yards, last year, 3,855). A lot of players were starters as true freshmen when we were struggling, and they are highly motivated—our expectations are to improve even more."

On the seniors:
"This is a strong senior class, not just in numbers but in personality. A lot of them have been through an up-hill climb over their time here. They have learned how to win. I like the attitude and the effort in the off-season. In particular, Al Wallace (DE) has improved every year and has made Academic All-ACC two straight years. He's a true student-athlete and a captain. I'm excited about Ratcliff Thomas, a guy who is coming into his senior year. He's our strongest player (as measured on the Iron Terp scale, see page 31), our top tackler. He's coming into his senior year to make this his best year ever. I think our cornerbacks, A. J. Johnson and Chad Scott, are exceptional. A. J. had a tremendous season (tied for the ACC lead in interceptions a year ago with six) and Chad Scott matches him on the corner well. Offensively, Erik Greenstein (C) and Aaron Henne (G) in the line will be seniors. Their leadership will be needed. Our receiving corps with Mancel Johnson, Geroy Simon, and Jason Word has a lot of experience."

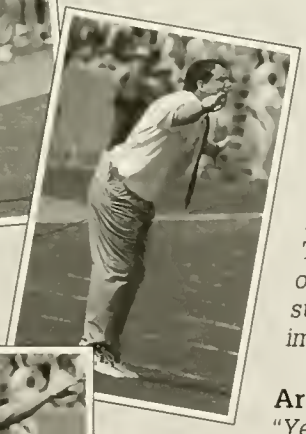

On pending offensive changes for 1996:
"There is no real change in offensive philosophy—we're always trying to get the ball into the end zone. The challenge is to use our personnel in the best way we can. We have to run the ball better—that has been a goal of mine since I arrived here. We did that well earlier in the season a year ago. The offensive line really took off, but they seemed to tire as the season wore on." (Duffner put the offensive line on a weight losing program over the summer. The result: 119 pounds lost by the unit, while it was also greatly improving its strength.)

Are you going to run more?:
"Yes. Not just to run for the sake of running though. We want more balance. We don't want to be in a position where to move the ball we have to do this or to do that. We want to be productive at both passing and running."

On his football education at Maryland:
"I've learned a lot, but I've especially learned to appreciate winning It has been such a struggle to become a winner after winning all the time (at Holy Cross). I learned how precious it is, how great it is, to win."

flew as Duffner did everything he could to win. Five games were lost by seven points or less. The nation's winningest coach experienced a roller coaster ride unlike his previous experiences. He was a winner who suffered more because he had won so much. His 1993 team broke and re-broke another 26 school records, but another statistic proved more far-reaching—starting eight true freshmen on defense at one time or another. The balloon wanted to leave the ground, but there wasn't enough air.

In 1994, another 12 school records were broken, the victories were twice as many (4-7), and it was easy to see a breakthrough coming. At the end of October, the Terrapins were 4-4. Then, a heartbreaking loss to N.C. State to start November (47-45 by virtue of a last second Pack field goal) led to an 0-3 finish.

Last year started with three teams coming off of bowls waiting in the first month. The answers for the first time outnumbered the questions. The 4-0 start ignited the campus, which enjoyed its most successful overall autumn sports season in decades. The Duffner era was swinging upward.

1992: 3-8, 2-6 ACC 25 school records set
1993: 2-9, 2-6 ACC 26 school records set
1994: 4-7, 2-6 ACC 12 school records set
1995: 6-5, 4-4 ACC 15 school records set

The academic promise was upheld, too. In 1994 and 1996, the College Football Association put Maryland on its honor roll for a graduation rate of over 70 percent. In 1994 and 1995, Maryland ranked among the nation's top 20 in graduation rates released by the N.C.A.A.

The "coach" away from the X's and O's

Relaxation could include banging on his drum set—Duffner, during his high school days, was in a rock 'n' roll band. Summer vacation revolves around a visit to the ocean, anywhere from Florida to Ocean City, Maryland. The beach has great memories for Duffner: he met his wife Kathy on spring break in Myrtle Beach when he was at William & Mary. At the beach, Duffner teaches children Christina, Carolyn, and John how to boogey board.

Family exists at work, too. Duffner's staff constitutes a brotherhood that has worked together for a long time. Dan Dorazio was Duffner's offensive coordinator at Holy Cross; Cliff Schwenke was defensive interior line coach; Peter McCarty defensive end coach; Rob Spence quarterbacks coach; and Dave Ungerer running back coach. Joining Duffner in 1994 was Kevin Coyle, his defensive coordinator at Holy Cross. A year ago Dennis Goldman, who had coached receivers under Duffner in Worcester, was added to the Maryland staff. Entering his fifth year at Maryland as linebackers coach is Mel Foels; he arrived with Duffner. Tight ends coach Jim Miceli is entering his fourth year as recruiting coordinator in College Park.

"The 46,000 fans not only could see co-captain Bob Pellegrini hit Peters in mid-air, the end zone cusotmers could hear it happen."

Shirley Povich, Washington Post, 1955, on the goal-line fumble forced by Pellegrini to preserve the Maryland 7-0 victory over UCLA.

Terrapin Pathfinders: (Seated) Linebackers Coach Mel Foels, Defensive Line Coach Cliff Schwenke, Defensive Coordinator Kevin Coyle, Head Coach Mark Duffner, Offensive Coordinator Dan Dorazio, Tight Ends Coach Jim Miceli, Wide Receivers Coach Dennis Goldman. (Standing) Defensive Ends Coach Peter McCarty, Team Administrator Mike Accorsi, Video Coordinator Todd Hobin, Assistant Director of Strength and Conditioning Damian Stephens, Director of Strength and Conditioning Dwight Galt, Graduate Assistant Pete Marzano, Running Backs Coach Dave Ungerer and Quarterbacks Coach Rob Spence. Not pictured: Graduate Assistant Chad Wiestling.

Kevin Coyle
Defensive Coordinator Defensive Backs

Kevin Coyle is in his third year as Maryland's defensive coordinator and defense backfield coach and is credited with building the Terp defense into one of the most rapidly improving defenses in the nation. Coyle has quickly and systematically improved Maryland's defense to where it ranked fifth in the Atlantic Coast Conference and 46th in Division I-A in 1995. Prior to Coyle's arrival for the 1994 season, Maryland ranked last in overall defense in Division I-A. Maryland's defense in 1995 gave up 350.5 yards per game as compared to 1993 when the Terps gave up 553.0 yards per game - an improvement of more than 203 yards per game.

The Terps' 350.5 yards of total defense allowed in 1995 was the best by a Terp defense since the 1990 season.

Coyle's defenses have shown incredible improvement in his two years in College Park. In 1995, the Terps gave up 84 yards less per game than it did in 1994. Coyle's 1994 defense gave up 119 yards less than it did during the 1993 season. The Terp defense has improved in every area—rushing and passing defense, yards per play, and touchdowns allowed.

Coyle came to Maryland from Syracuse where he coached the linebackers and defensive secondary from 1990-1993. In 1992, Syracuse led the nation with 24 interceptions and allowed only 1,007 rushing yards to set a school record for 11 games played. The Orangemen led the Big East in rushing defense for two years, finishing 11th nationally in 1991 and 5th in 1992.

A member of the staff at Holy Cross from 1986-1990, Coyle coached the outside linebackers and the defensive ends before being promoted to defensive coordinator in 1986. In his five years as coordinator, the Holy Cross defense ranked in the top 10 nationally in Division I-AA scoring defense four times. The Crusaders led the nation in 1987, finished fifth in 1986, ninth in 1982, and second in 1990. The 1986 and 1987 teams finished among the top 10 nationally in rushing defense and total defense. Under Coyle's direction, five Crusaders earned All-America honors. Included among Coyle's All-America selection was Dave Murphy, the all-time Division I-AA interception leader.

Coyle had the enormous fortune of coaching Heisman Trophy finalist Gordie Lockbaum, Holy Cross's outstanding two-way player during the 1986 and 1987 seasons.

Coyle, a Staten Island, N.Y., native, played football and wrestled at Monsignor Farrell High School. He attended the University of Massachusetts where he played defensive back for former Syracuse and New England Patriot Head Coach Dick McPherson. Coyle returned to Farrell and was an assistant coach for one year before beginning his collegiate coaching career at the University of Cincinnati in 1978. He worked for one year each at the University of Arkansas (part-time assistant under then Head Coach Lou Holtz) and at the U.S. Merchant Marine Academy (defensive coordinator, defensive secondary, and strength and conditioning coordinator) before joining Mark Duffner at Holy Cross in 1986.

Coyle received his bachelor's degree in physical education from Massachusetts in 1978 and his master's degree in physical education from Cincinnati in 1979.

He and his wife, Louise, have a three-year old daughter, Jenlain Alexandra.

Louise and Kevin Coyle stand behind daughter Jenlain Alexandra, who in turn touches the Terrapin's nose.

Specifics

Coaching Experience: High School - Assistant Coach at Monsignor Farrell in Staten Island, N.Y. (1978); College - Graduate assistant, assistant defensive line coach and scout team coordinator at the University of Cincinnati (1978-79); Part-time assistant, offensive backfield coach at the University of Arkansas (1980); Defensive coordinator, defensive backfield coach and strength and conditioning coordinator at the United States Merchant Marine Academy (1981); Outside linebacker coach and strength and conditioning coordinator at the College of the Holy Cross (1982-85); Defensive coordinator and defensive backfield coach at the College of the Holy Cross (1986-90); Defensive Coordinator and inside linebackers coach at Syracuse University (1990-93); Defensive coordinator and defensive backs coach at the University of Maryland (1994-present).

Education: Graduated from Monsignor Farrell High School in Staten Island, New York in 1974. Earned a bachelor's degree in physical education from the University of Massachusetts in 1978. Earned a master's degree in physical education from the University of Cincinnati in 1979.

Personal: Born January 14, 1956. He and his wife, Louise, have a three-year old daughter, Jenlain Alexandra.

Bowl Participation: As a coach - 1980 All-American Bowl; 1992 Hall of Fame Bowl; 1993 Fiesta Bowl.

NCAA Championship Playoff Participation: As a coach - 1983 Division I-AA Football championship (Western Carolina def. Holy Cross, 28-21, in quarterfinal round).

"Getting the Word Out On Dan Dorazio"

Dan Dorazio
Offensive Coordinator
Offensive Line

Dan Dorazio, in his fifth season as Maryland's offensive coordinator and offensive line coach, is considered to be one of the great offensive coaches in college football. Dorazio implemented and refined the Terps' highly successful 'run-and-shoot' offense which established more than 75 records during the last four seasons. Dorazio begins the 1996 season implementing the Terps' new two-back offense which he successfully unveiled during the later stages of the 1995 season.

In the last four years Maryland's offense has averaged 4,303.5 yards of total offense and 30 touchdowns a season while ranking among the nation's leaders in many offensive categories.

Dorazio's offensive stategies have been the most proficient in school history. In 1992, the Terp offense completely rewrote the record books, setting 31 new offensive records. In each of the last three years, the Terp offense has broken an average of 15 records each season.

Nationally, the Terps have finished second (1992); third (1993), and tenth (1994) in passing offense under Dorazio, while ranking fourth (1992) and 17th (1993) in total offense during two of his three years at Maryland.

Prior to coming to College Park, Dorazio was an assistant under Mark Duffner for three years at Holy Cross. During his first season as offensive coordinator at Holy Cross in 1991, the Crusaders averaged 467.1 total offensive yards per game, 33.8 points per game, and finished with an unblemished 11-0 record.

Dorazio first joined Duffner at Holy Cross in 1989 after an extremely successful five year term at the University of Washington (1984-88). During Dorazio's coaching stay as the offensive line coach for the Huskies, the team made four bowl appearances, winning the 1985 Orange, 1985 Freedom, and 1987 Independence Bowls. Dorazio coached previously in the Atlantic Coast Conference, having coached at Georgia Tech from 1982-83. The Yellow Jackets competed in the ACC for the first time in 1983, finishing with a 3-2 league mark and a third place finish. He began his collegiate coaching career at Kent State, his alma mater, where he was an undergraduate coach after having played two years for the Golden Flash.

In addition to his duties as offensive coordinator, Dorazio is one of the most respected teachers of offensive linemen in the nation. (Steve Ingram, a 1994 Terp All-American, was highly regarded entering the 1995 NFL draft and chosen by the Tampa Bay Buccaneers.) While at Washington, Dorazio oversaw the development of All-America Mike Zandofsky. At Holy Cross, Dorazio's linemen routinely dominated the All-Patriot league selections.

A native of Pittsburgh, Pa., Dorazio graduated from Kent State in 1974 with a bachelor's degree in education. He has done significant work towards earning his master's degree in sports administration. Dorazio has a son, Daniel, 17, and a daughter, Marissa, 15.

Marissa, Dan and Danny.

Specifics

Coaching Experience: College - Undergraduate assistant coach at Kent State (1972-73); Graduate assistant coach at Kent State (1974); Offensive line and receiver coach at the University of Hawaii (1975-77); Offensive line coach at San Jose State University (1978); Part-time tight end coach at the University of Washington (1979); Offensive coordinator, offensive line, and kicking specialist coach at University of Northern Iowa (1980-81); Offensive line coach at Georgia Tech (1982-83); Offensive line coach at the University of Washington (1984-88); Offensive line coach at the College of the Holy Cross (1989-91); Offensive coordinator at the College of the Holy Cross (1991); Offensive coordinator and offensive line coach at the University of Maryland (1992-present).

Education: Earned a bachelor's degree in education from Kent State University in 1974.

Personal: Born January 22, 1952. He has two children; a son Daniel, 17; and a daughter, Marisa, 15.

Bowl Participation: As a coach - 1972 Tangerine Bowl; 1979 Sun Bowl; 1985 Orange Bowl; 1985 Freedom Bowl; 1986 Sun Bowl; 1987 Independence Bowl.

"The greatest thing that has happened to me is the fact that next June I will graduate from the best university in America."

Ed "Mighty Mo" Modzelewski
on how he felt after the
conclusion of the 1951 undefeated season

"Getting the Word Out On Mel Foels and Dennis Goldman"

Mel Foels
Assistant Coach
Inside Linebackers

Mel Foels is in his sixth season at Maryland, and he has solidified his reputation as one of the finest defensive coaches in the nation. Much of Maryland's recent defensive success can be traced to the success of Foels' linebackers. The Terps' top two tacklers in 1995, Ratcliff Thomas and Tim Brown, were both linebackers and they combined for more than 20 percent of the total team tackles.

Foels has tutored a number of outstanding players during his career. His outstanding list of credentials includes the collegiate development of Lawrence Taylor, one of the greatest linebackers in college football history who went on to enjoy an All-Pro National Football League career. Including Taylor, Foels has sent 11 players into the NFL.

Foels has coached at a number of the finest football playing schools in the nation. At Arizona State, his Sun Devils were second in overall defense in the Pac-10 in 1991. From 1984-89, he coached the outside linebackers at Tennessee, and prior to that, he was the linebackers coach at North Carolina, where Taylor was his star pupil. In Foels' four years at UNC, the Tar Heels compiled a 37-11 record and won four consecutive bowl games.

He began his coaching career as an assistant at Iowa Wesleyan College in 1966. He was named its head coach in 1967 and guided Iowa Wesleyan to four Prairie Conference titles. He was voted the league coach of the year three times. Foels also completed assistant coaching stints at Eastern Kentucky (1974-76) and Tulsa (1977-78).

Foels and his wife, Dawn, have two daughters: Tracie , 26, and Shellie, 24.

Specifics

Coaching Experience: Assistant Coach at Iowa Wesleyan College (1966); Head Coach at Iowa Wesleyan (1967-72); Defensive line coach at the University of Iowa (1973); Defensive line coach at Eastern Kentucky University (1974-76); Defensive line coach at the University of Tulsa (1977-78); Defensive coordinator and linebackers coach at the University of Tulsa (1979); Outside linebackers coach at the University of North Carolina (1980-83); Outside linebackers coach at the University of Tennessee (1984-89); Defensive coordinator at Arizona State University (1990-91); Linebackers coach at the University of Maryland (1992-present).
Playing Experience: Four-year letterwinner as linebacker and offensive guard at Bowling Green State University (1961-64).
Education: Earned a bachelor's degree in biology and physical education from Bowling Green State University in 1965. Earned a master's degree in education from Bowling Green State University, 1966.
Personal: Born August 3, 1943. He and his wife, Dawn, have two daughters: Tracie, 26, and Shellie, 24.
Bowl Participation: As a coach - 1980 Bluebonnet; 1981 Gator; 1982 Sun; 1983 Peach; 1984 Sun; 1986 Sugar; 1986 Liberty, 1988 Peach, 1989 Cotton, 1990 Blue-Gray,

Dawn Foels, Shellie Foels, Mel Foels.

Dennis Goldman
Assistant Coach
Receivers

Dennis Goldman is in his second season as Maryland receivers coach. He coached Maryland's receiving corps which caught 226 passes in 1995 marking the fourth consecutive season that the Terps' receivers have had at least 200 receptions. Maryland finished 44th in the nation in passing offense in 1995.

In his first season at Maryland, Goldman coached Jermaine Lewis, Maryland's all-time leading receiver and fifth round draft choice of the Baltimore Ravens in 1995. This season, Goldman will coach Geroy Simon, an All-ACC candidate and Bilitnikoff Award nominee.

Goldman is teaming with Head Coach Mark Duffner for the second time in his career. The pair worked together at Holy Cross from 1986-90 to produce one of the top offensive teams in college football. With Goldman working alongside Duffner, the Crusaders ranked among the national leaders in numerous offensive categories. In 1987, Holy Cross ranked first in passing offense, total offense, and scoring offense and ranked sixth in passing offense, fifth in total offense, and fifth in scoring offense in 1989.

Goldman left Holy Cross in 1990 for Syracuse where he continued to direct an explosive corps of receivers. Under Goldman, SU's fleet of receivers ranked among the nation's best each of his four years. Goldman coached Qadry Ismail and Shelby Hill, two of the top receivers in school history to record breaking careers.

He and his wife, Christine, have two children: Jacob and Leah.

Specifics

Coaching Experience: High School - Assistant coach, offensive and defensive lines, at Bulkely High School in Bulkely, Conn., (1971-72). Assistant Coach, offensive and defensive lines, Jonathan Law High School, Connecticut (1973). Defensive Line coach, Westchester Community College, Westchester, N.Y. (1974). Defensive ends, quarterbacks, receivers, running backs, and offensive line coach at Southern Connecticut State University (1975-79). Offensive coordinator, offensive line coach at Orville Platt High School, Connecticut (1980). Outside linebackers coach at Princeton University (1981). Defensive secondary coach, and special teams coordinator at U.S. Merchant Marine Academy (1982). Defensive secondary, and special teams coordinator at Northeastern University (1983-85). Wide receivers and tight ends coach at Holy Cross (1986-90). Wide receivers coach at Syracuse University (1991-94).
Playing Experience: Four-year letterwinner at Abraham Lincoln High School in Brooklyn, N.Y. Two-year varsity letterwinner at Southern Connecticut State University.
Education: Earned a bachelor's degree in health and physical education from Southern Connecticut State (1971). Earned a master's degree in physical education from the University of Bridgeport (1972).
Personal: Born November 8, 1949. Dennis and his wife, Christine, have two children: a son, Jacob, 13, and a daughter, Leah, 8.
Bowl Participation: 1992 Hall of Fame; 1993 Fiesta.

Christine and Dennis Goldman with children Leah and Jacob in the middle.

"Getting the Word Out On Peter McCarty and Jim Miceli"

Peter McCarty
Assistant Coach
Defensive Ends

Peter McCarty is in his sixth season as Maryland's defensive ends coach, and he has played an integral part of the evolution of the Terp defense. Maryland's defense, particularly its rushing defense, has improved dramatically in the last two years.

McCarty's star pupils this season are Eric Hicks, Eric Ogbogu, and Al Wallace. Each member of that trio finished within the top 11 in team tackles last season with Ogbogu earning Second Team All-ACC honors and Hicks and Wallace finishing among the team leaders in sacks and tackles for minus yardage.

A Bangor, Maine native, McCarty is one of five coaches who came to Maryland from Holy Cross with Head Coach Mark Duffner. At Holy Cross, McCarty held three important positions on the staff. He coached the Crusader defensive ends while serving as the professional scout liaison and as the team's academic coordinator. On the field he oversaw the development of a group of ends that included Tom Smith, a 1988 All-American and the Crusader single season sack co-record holder with 16. In McCarty's final two seasons at Holy Cross, the defensive ends combined to register 38 sacks.

McCarty was an All-East, All-New England, and All-Yankee Conference linebacker at the University of Massachusetts. He was a 1977 team co-captain for the Minutemen who advanced to the quarterfinals of the NCAA Division I-AA playoffs.

Following his graduation from Massachusetts, he returned to his hometown of Bangor to coach and teach special education at Bangor High School. He then moved onto Maine Central Institute in nearby Pittsfield, Maine.

McCarty, 40, was married this past summer to the former Tracy Jackson.

Peter and Tracy McCarty, and Bruin.

Specifics

Coaching Experience: High School - Assistant coach at Bangor (Maine) High School (1978-79); Defensive coordinator at Maine Central Institute (1978-91); College - Graduate assistant at Syracuse University (1981-83); Defensive coordinator at American International College (1983-85); Defensive ends coach at Holy Cross (1986-1991); Outside linebackers coach at the University of Maryland (1992-present)
Playing Experience: Four-year letterwinner at the University of Massachusetts. Co-Captain of the 1977 team and won All-East, All-New England, and All-Yankee Conference honors.
Education: Earned a bachelor's degree in education from the University of Massachusetts (1978). Earned a master's degree in physical education from Syracuse University (1983).
Personal: Born January 12, 1956. McCarty and his wife Tracy were married this past summer.
NCAA Playoff Participation: As a Player - 1977 Division I-AA Football Championship (Lehigh def. Massachusetts, 30-23, in quarterfinal round)

Jim Miceli
Assistant Coach
Tight Ends
Recruiting Coordinator

Jim Miceli is in his fourth season as Maryland's recruiting coordinator and his third as Maryland's tight ends coach. Miceli is considered to be one of the top recruiting coordinators in the nation as evidenced by the four stellar classes which he has identified and attracted to the University of Maryland.

Miceli's 1995 class, which includes 1995 Parade All-American Damone Boone and four players rated among the nation's top-50 prep prospects, was rated 18th in the country by Tom Lemming's National Prep recruiting service.

Miceli's responsibilities will increase during the upcoming season as the Terps have moved away from the 'run-and-shoot' offense to the traditional 'I-formation'.

Miceli has recorded a long history of success in eastern football on the collegiate and high school levels.

Prior to his arrival at Maryland, Miceli was the tight ends coach and academic advisor at the University of Pittsburgh. He also spent a short period at the University of Wisconsin as its recruiting coordinator.

In 1988, Miceli moved to Ramapo (N.J.) College where in four years he recorded a 32-9 record as head coach. Ramapo won two ECAC championships while he was there. He was selected as the coach of the year in the New Jersey Athletic Conference in 1989.

A native of Rye, N.Y., Miceli was an All-League lineman on the high school level before earning two varsity letters at Southern Connecticut State.

He and his wife, Mariann, have three daughters: Victoria, Alexandra, and Elizabeth.

Specifics

Coaching Experience: High School - Assistant coach at Milford (Conn.) Academy (1979-80); Head coach at Norwalk (Conn.) High School (1983-86); Part-time assistant, University of Pittsburgh (1980-82); Head coach at Old Tappan (N.J.) High School (1986-88); College - Head coach at Ramapo College (1988-91); Tight ends and goal line offense coach, University of Pittsburgh (1991-93); Recruiting coordinator and tight ends coach, University of Maryland (1993-Present).
Playing Experience: Three-year varsity letter winner at Rye Neck (N.Y.) High School. Earned all-league honors. Two-year varsity letter winner at Southern Connecticut State.
Education: Earned a bachelor's degree in physical education and recreation from Southern Connecticut State University.
Personal: Born April 24, 1957. Miceli and his wife, Mariann, have three daughters, Victoria, Alexandra, and Elizabeth.

Jim and Mariann Miceli, with daughters Alexandra, Elizabeth and Victoria.

"Getting the Word Out On Cliff Schwenke and Rob Spence"

Cliff Schwenke
Assistant Coach Defensive Line

Cliff Schwenke is in his fifth season as Maryland's defensive line coach, and he has assembled one of the stronger components of the Terps' 1996 defense.

Schwenke's defensive linemen have displayed an incredible amount of improvement during the last three seasons. Maryland's improvement, since the end of the 1993 season, of 160 yards per game rates as the top two-year improvement in school history.

Schwenke begins his 11th season as a member of Mark Duffner's staff, five at Maryland and the previous six at Holy Cross.

His defenses at Holy Cross consistently ranked among the top in Division I-AA. The 1987 defensive line ranked first in the nation in scoring defense. His 1987 defense ranked third in the nation in rushing defense, and his 1986 defense ranked sixth in the country.

A 1973 graduate of the University of Bridgeport, Schwenke was an All-East linebacker and captain of the UB team that finished 11-0 and won the 1972 Knute Rockne Bowl.

A native of Amsterdam, N.Y., Schwenke has two children: a son, David, 14, and a daughter, Anne, 9.

Specifics

Coaching Experience: College - Graduate assistant at Albany State (1975); Part-time assistant at Brigham Young University (1976); Part-time assistant at Boston College (1977); Defensive assistant and head freshman coach at Columbia University (1978); Defensive line coach and recruiting coordinator, College of the Holy Cross (1979-80), defensive line coach, College of William & Mary (1982); Part-time assistant coach, College of the Holy Cross (1984); Offensive coordinator, Worcester Polytechnic Institute (1985); Defensive line coach and recruiting coordinator, College of the Holy Cross (1986-91); Defensive line coach, University of Maryland (1992-present).
Playing Experience: Three-year varsity letterwinner at the University of Bridgeport (1969-72).
Education: Earned a bachelor's degree in education from the University of Bridgeport (1972). Captained the 1972 team and won All-East honors.
Personal: Born June 21, 1951. Schwenke has two children: David, 14, and Anne, 9.
Bowl Participation: 1976 Tangerine Bowl.

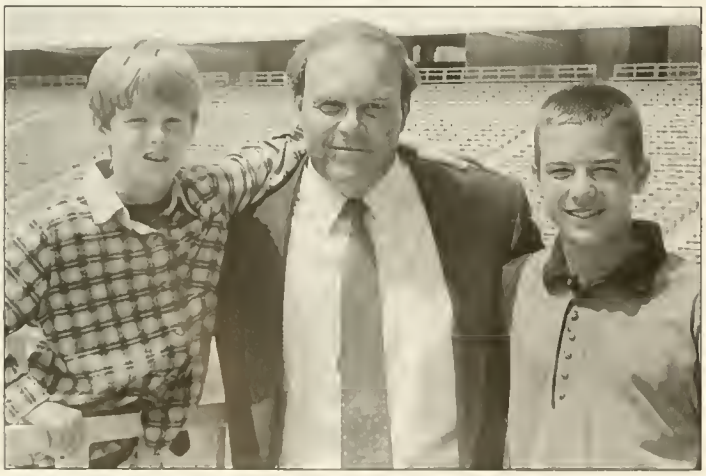

Ann, Cliff and David.

Rob Spence
Assistant Coach Quarterbacks

Rob Spence is in his third year as Maryland's quarterbacks coach and his fifth on Mark Duffner's Terp staff. His first two seasons in College Park were spent overseeing the highly productive receiving unit. During his five year tenure, the Terps have constantly re-written the record books with the quarterbacks and receivers performing nearly all of the offensive feats.

As the quarterbacks coach, Spence is currently developing the burgeoning career of Brian Cummings. Cummings was responsible for four of Maryland's six victories a year ago and passed for 1,130 yards and five touchdowns in 1995. Spence tutored Maryland's record setting quarterback Scott Milanovich during the 1994 and 1995 seasons.

Spence was an obvious choice as the quarterbacks coach when Head Coach Mark Duffner called on him prior to the 1994 season. He was one of the five coaches to make the move with Duffner to Maryland from Holy Cross in 1992. Spence spent his final season at Holy Cross guiding record-setting quarterback Tom Ciacco, the 1991 Patriot League Most Valuable Player.

A 1981 graduate of Iona College, Spence played tight end for the Gaels. He began his coaching career at Iona Prep, where he was the offensive coordinator from 1982-84, before spending five years as its head coach (1984-88).

He was chosen the Section I co-coach of the year for New York State after guiding Iona Prep to the state playoffs in 1984.

Spence, 37, and his wife, Susan, have two daughters: Samantha, 4, and Sydney Rae, 2.

Specifics

Coaching Experience: High School - Assistant coach at Pelham (N.Y.) High School (1981-82); Offensive coordinator at Iona Prep (1982-84); Head coach at Iona Prep (1984-88). College - Offensive coordinator at Iona College (1989); Offensive coordinator and quarterbacks coach at Hofstra University (1990); Quarterbacks coach at the College of the Holy Cross (1991); Inside receivers coach at the University of Maryland (1992-93); Quarterbacks coach at the University of Maryland (1993-present); Head Wrestling Coach at Manhattan College (1982-84)
Education: Earned a bachelor's degree in social work from Iona College (1981); Earned a master's degree in education from Iona College in 1990.
Personal: Born October 10, 1958. Spence and his wife, Susan, have two daughters: Samantha, 4, and Sydney Rae, 2.

Samantha Spence rides the Terrapin with sister Sydney Rae close by. The parents are Rob and Susan.

Dave Ungerer
Assistant Coach Running Backs Special Teams Coordinator

Dave Ungerer is in his third season as Maryland's running backs coach and special teams coordinator. He will take on an expanded role this season as the Terps begin to rely more heavily on the two offensive backs in the 'I-formation' offensive set.

Ungerer is in his fifth year on Mark Duffner's staff. He spent his first two years at Maryland as the strength and conditioning coach for the University's 23 inter-collegiate sports.

Under Ungerer, Maryland's rushing attack has improved in each of the last two years. Maryland's average rushing yards per game in 1995 marked its highest since the 1992 season, while its rushing touchdown total improved by more than 50 percent.

On special teams in 1995, Maryland ranked first in the ACC and 19th in the nation in punt returns. Jermaine Lewis led the ACC and was 12th in the nation with a 12.7 yards per return average. In addtion, Chad Scott ranked fourth in the ACC in kickoff returns, and the team ranked third in the ACC in kickoff return coverage.

Ungerer played running back and linebacker at Edison (N.J.) High School, rushing for more than 1,000 yards and earning all-area honors. He then earned three letters at Southern Connecticut State University, receiving a bachelor's degree in physical education in 1980.

Specifics

Coaching Experience: High School - Assistant coach at Edison (N.J.) High School (1980-82); College - Graduate assistant coach at Rutgers University (1983-84); Defensive line coach at Northeastern University 1985); Defensive line and strength coach at Davidson College (1986-87); Running backs, special teams and strength coach at the College of the Holy Cross (1988-92); Strength coach at the University of Maryland (1992-93); Running backs and special teams coordinator at the University of Maryland (1994-present)

Playing Experience: Varsity letterwinner in football at Edison (N.J.) High School. Varsity letterwinner in football at Southern Connecticut State University.

Education: Earned a bachelor's degree in education from Southern Connecticut State (1980)

Personal: Born August 21, 1957. Ungerer and his wife, Sylvia, have two sons: Dominic and David. The family resides in Bowie.

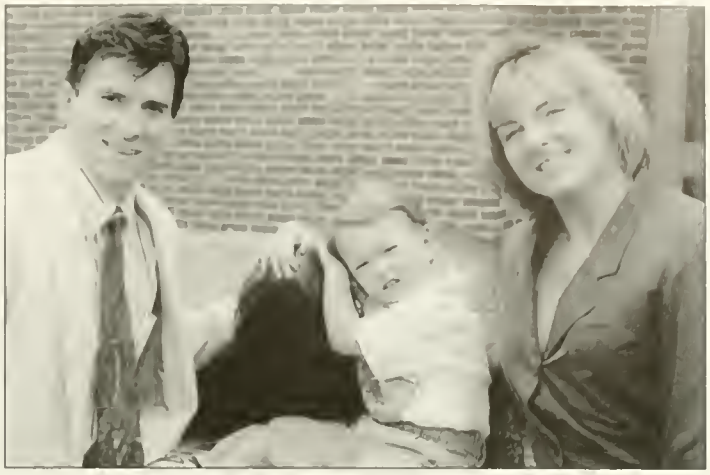

Bryce Hobin hugs the Terp with support from Todd and Candice.

Todd Hobin
Video Coordinator

Todd Hobin is in his fifth season as the video coordinator for the football staff. Hobin's duties not only include servicing the football coaches, but also most of the video needs of the entire Department of Athletics. Hobin's expertise in his field allow him to be able to service all 24 teams from his state-of-the-art video lab in the football building.

Inside the Terps' new football team building is a state-of-the-art video editing lab that also doubles as Hobin's office. With computerized editing equipment, Hobin can break down game and practice video in any number of ways. If a coach wants a tape of just 'third-and-long plays,' Hobin can dub it quickly. If the defensive coaches want to watch only plays where their defense was set in a particular formation, he creates that tape immediately.

This creative editing is available because Hobin and his staff work tirelessly during games and practices chronicling every situation. Every play that is video taped is coded by computer so that the special tapes can be edited after each game.

Hobin knows what he is doing on both sides of the camera. While he handles only video responsibilities at Maryland, he has extensive experience as a football coach. He was, for three years, on the football staff at Cornell University, helping the Big Red to the 1990 Ivy League Championship. He helped coach the quarterbacks and running backs on that team and served as the freshmen team's offensive coordinator.

Prior to coaching at Cornell, he was, for two years, on the staff at Ithaca as an assistant defensive backs coach and defensive coordinator for the junior varsity. Ithaca won the 1988 Division III National Championship with Hobin on the staff.

A native of Holland Patent, N.Y., Hobin graduated cum laude from Cortland State. He was a three-year letterwinner at running back and punter for the Red Dragons. He also attended Hamilton College for one year, where he was the team's starting free safety.

Hobin and his wife, Candice, have a son, Bryce.

Sylvia and Dave Ungerer, with Dominic perched strategically.

"Getting the Word Out On Michael Accorsi, Dwight Galt, and Damian Stephens"

Michael Accorsi
Administrative Assistant to the Head Football Coach

Michael Accorsi is in his second season as the administrative assistant to Head Coach Mark Duffner. Accorsi works with the daily management of the football program including operations, team travel, and schedule coordination. In addition, he handles student-athletes' housing arrangements, coordinates team events and all business involving football's accounts

Accorsi, a 1991 communications graduate of the University of Pittsburgh, served as a graduate assistant at the University of Virginia in 1991 and 1993 and served as administrative assistant in 1992. He acquired experience in travel, recruiting, sponsorship, and camp management in addition to football coaching duties. He has served internships with both the Cleveland Browns and Chicago Bears.

Accorsi earned a master's degree in sports psychology from the University of Virginia in 1994.

Dwight Galt
Head Strength and Conditioning Coach

Dwight Galt, the Terps' strength and conditioning coach, brings a wide range of experience into the Maryland weight room. Galt's experience allows him to be a useful resource to each student-athlete on every one of Maryland's 24 athletic teams. While Galt's range of responsibilities encompasses many sports, his concentration on the football team and its student-athletes has allowed for tremendous improvement in terms of strength and conditioning.

Maryland's 1996 football team set all-time team records in the squat (495.5 lbs.), strength index (619.1), and vertical jump (31.3 inches). Of the 289 individual tests administered during the spring practice sessions, 214 personal bests were established, and the average time in the 40-yard dash dropped considerably from the 1995 average.

Galt was named to head the strength and conditioning unit on January 2, 1994. Galt had been a full-time assistant in the strength and conditioning department since 1989. While an assistant at Maryland, Galt worked extensively with the Washington Capitals of the National Hockey League.

He has been an integral part of building Maryland's tradition in the weight room. Throughout his tenure at Maryland, the Terp football players have improved in all areas of weight training and conditioning.

Galt has previously worked with Maryland's nationally ranked football and basketball programs. In 1984, he worked with Maryland's ACC and Sun Bowl Championship football team. He has also worked with the Terps' 1985, 1994, and 1995 NCAA Basketball Tournament teams.

Galt earned his B.S. degree in business management from Maryland in 1981 and his M.S. in exercise physiology from Maryland in 1989.

Galt, 37, and his wife, Jan, have four children: Angie, Teri, Dwight IV, and Tom.

Born July 15, 1957, Galt is certified by the International Sports Science Association and is a member of the National Strength and Conditioning Association.

Damian Stephens
Assistant Strength and Conditioning Coach

Damian Stephens is in his second season as the Terps' assistant strength and conditioning coach. Stephens works directly with the football team on the design and implementation of the year round strength and conditioning program. In addition, he works directly with the men's lacrosse, baseball, and volleyball teams. He designs and implements all of the strength and conditioning programs for those varsity sports.

Stephens began his career in the strength and conditioning field at the U.S. Naval Academy in 1993. He was a graduate assistant at the University of Tennessee from 1993-1995 and worked with the football team as it won the 1994 Gator Bowl.

He earned his B.S. in exercise physiology from Springfield College and earned his M.S. in human performance from Tennessee.

Damian Stephens and Dwight Galt.

Pete Marzano
Graduate Assistant

Pete Marzano begins his first season as a graduate assistant coach for the Terp offense. He will assist offensive coordinator Dan Dorazio with coaching the offensive line.

Marzano worked last year as an intern to Mike Accorsi, the Administrative Assistant to Mark Duffner. In that position, Marzano assisted with overall football administration including team travel coordination, catering and lodging, and office administration.

Marzano attended Lock Haven University where he played football and earned four varsity letters. He received his bachelor's degree in health and physical education with an emphasis in sports administration and a minor in coaching. He is currently pursuing his master's degree in sports management at Maryland.

Chad Wiestling
Graduate Assistant

Chad Wiestling begins his second season as a graduate assistant for the Terp defense. He will assist defensive coordinator Kevin Coyle and will work directly with the middle linebackers.

Wiestling was a four-year letter winner at Maryland and played on the Terps' 1990 Independence Bowl team. He played both inside linebacker and receiver during his career and served as a team co-captain in 1993. He was among the team's leading receivers and tacklers during his career.

Wiestling received his bachelor's degree in criminal justice in 1994. He currently plays for the St. Louis franchise in the Arena Football League.

Karyl Henry, Bree Wagner, Mona Felder, and Betty Francis.

Betty J. Francis
Football Secretary

Betty Francis is in her fourth season with the football program.

A 30-year loyal veteran of the Maryland Department of Athletics, she is the secretary to Head Coach Mark Duffner. Francis works closely with administrative assistant Michael Accorsi to ensure that Duffner's day runs smoothly. Prior to her temporary retirement in 1987, Francis was the secretary for Maryland's athletic directors for nearly 30 years.

Francis is among the most loyal Terp supporters and has one of the largest collections of miniature turtles of anybody who has ever followed the Terps. She has collected them from all around the world. She lives in College Park. Her children, Nanci and Jim, are both graduates of Maryland. She has one grandchild, Keri.

Bree Wagner
Football Secretary

Bree Wagner is in her fifth year of working with the football program.

Wagner reports directly to recruiting coordinator Jim Miceli. She coordinates activities and correspondence with prospective football student-athletes. She also directs the Maryland Spirit, a group of undergraduate students who host recruits and their families when they visit the campus.

Prior to her arrival in the football office, she worked in the University's printing department. She is currently pursuing a degree in studio art at the University of Maryland. Wagner currently resides in College Park.

Mona Felder
Football Secretary

Mona Felder is in her first year of working with the football program.

Felder reports directly to offensive coordinator Dan Dorazio. She is responsible for all administrative and secretarial needs for Dorazio. Felder is responsible for the computer input of the offensive playbook.

She will begin attending the University of Maryland in the fall. Her husband, Chris, is a Maryland graduate, and they reside in Adelphi, Md.

Karyl Henry
Football Secretary

Karyl Henry is in her fourth season of working with the football program.

Henry is the secretary for the defensive coordinator, the defensive coaches, and the administrative assistant for football, Michael Accorsi. Henry reports directly to defensive coordinator Kevin Coyle. She is responsible for the defensive playbook and assists with the organization of all special events and team travel.

She received her bachelor's degree in marketing from the University of Maryland in 1993.

1910: During the final minutes of the Johns Hopkins game, a Hopkins guard was penalized for running over to his bench to hand over the tooth that was knocked out the play before. The penalty forced Hopkins to attempt a field goal, which the M.A.C. Aggies blocked.

"Getting the Word Out On Police Support and the Maryland Spirit"

The Maryland Spirit

The Maryland Spirit is the welcoming committee for the football program and serves the coaches, players, recruits, and their families in many different ways. The group aids the program in the areas of recruiting, public relations, office support, and event organization. The members of the Spirit are committed to progressively enhancing the entire football program.

The primary job of the Spirit is to actively assist the football coaches and players in recruiting student-athletes to attend school and play football at the University. The in-depth knowledge of the university and the program is especially helpful on recruiting weekends when many prospective students and their families are on campus. The information the Spirit provides on the many choices in countless areas available to students in College Park is invaluable to the prospective student-athlete. In addition to their depth of knowledge about the campus, its facilities, and its functions, the Spirit is well versed in the treasures of the state of Maryland and College Park's many surrounding communities.

The Spirit also serves the football program as the members take part in community outreach programs. The members are routinely involved in charitable organizations and are role models for younger members of society. The community outreach programs allow the Spirit not only to spread the word about Maryland football, but also to gain professional skills and personal confidence.

Team Security

Cpl. William Conaway
Campus Police

Cpl. David Ennis
Campus Police

1st Sgt Joseph Pruitt
State Police

Food Service

Larry Donnelly Dining Services

Joe Pesce Assistant Director/ Dining Services

Football Complex Staff Directory

Football Office (301) 314-7095
FAX 314-9980

Byrd Stadium
Field House Drive
P.O. Box 295
College Park, Md. 20741

Mark Duffner, Head Coach	314-7096
Kevin Coyle, Defensive Coordinator/Secondary	314-7104
Dan Dorazio, Offensive Coordinator/Offensive Line	314-7102
Mel Foels, Inside Linebackers	314-7105
Dennis Goldman, Receivers	314-7107
Peter McCarty, Defensive Ends	314-7106
Jim Miceli, Recruiting Coordinator/Tight Ends	314-7098
Cliff Schwenke, Defensive Linemen	314-7101
Rob Spence, Quarterbacks	314-7109
Dave Ungerer, Running Backs/Special Teams	314-7099
Michael Accorsi, Administrative Assistant	314-9642
Todd Hobin, Video Coordinator	314-9950
Pete Marzano, Graduate Assistant	314-7103
Chad Wiestling, Graduate Assistant	314-7103
Sandy Worth, Head Trainer, Sports Medicine	314-9905
Jim Weir, Assistant Trainer	314-9901
Kevin McLaughlin, Assistant Trainer	314-9906
Dwight Galt, Strength and Conditioning	314-9927
Damian Stephens, Assistant Strength and Conditioning	314-9927
Ron Ohringer, Equipment Manager	314-7331
Pat Gallagher, Assistant Equipment Manager	314-7110
Betty Francis, Secretary	314-7096
Bree Wagner, Secretary	314-9930
Mona Felder, Secretary	314-7108
Karyl Henry, Secretary	314-9903

Terp Travel Plans

September 13-14
at Virginia
Sheraton Inn Charlottesville
(804) 978-7735

September 27-28
at West Virginia
Holiday Inn Fairmont
(304) 366-5500

October 11-12
at North Carolina
Raleigh-Durham Holiday Inn at Research Triangle
(919) 941-6000

October 25-26
at Duke
Raleigh-Durham Holiday Inn at Research Triangle
(919) 941-6000

November 1-2
at Clemson
Holiday Inn Clemson
(803) 654-4450

November 22-23
vs. Florida State
Marriott Ft. Lauderdale - Marina
(305) 463-4000

"Getting the Word Out On Captain Chad Scott"

3
Chad Scott
Cornerback
Sr 6-1 189
Capitol Heights, Md.
Major: Afro-American Studies
High School: Suitland
Towson State University

At Maryland: A team co-captain... An All-ACC candidate with a very bright future...Named Honorable Mention All-ACC in 1995 as one of the top newcomers in the ACC...Has the physical and mental qualities to be a great cornerback or safety...Possesses the size, speed, and football savvy to be a successful player...A transfer student who won a starting job after his first spring practice in 1995...Was also awarded a scholarship during his first semester at Maryland...Has great range, is very smart and is a very consistent player...Has a great work ethic.

1995: An Honorable Mention All-ACC performer who started all 11 games at left cornerback... Finished fourth on the team in tackles with 76 total stops and led the team with 10 pass deflections...Finished tied for sixth in the ACC in pass deflections... Made a difference in his very first game with five total tackles vs. Tulane... 11 tackles vs. Duke, which included 10 initial hits...First of three Player of the Week citations by the Terp coaching staff for his effort vs. the Blue Devils...Outstanding in the defensive backfield vs. West Virginia with two interceptions, one pass deflection, and two total tackles...Again he earned Co-Defensive Player of the Week honors from the Terp coaching staff for his effort vs. the Mountaineers...Nine total tackles vs. North Carolina including eight initial hits...A top outing vs. Clemson with six initial hits for eight total tackles...Totaled two pass deflections vs. Louisville to go along with four total tackles...Earned special teams Player of the Week honors vs. Georgia Tech with four kickoff returns for 84 yards...Also chipped in with four tackles and one interception vs. the Yellow Jackets in a game televised nationally on ESPN... 11 tackles and one pass deflection vs. Virginia...Season high 14 tackles and two pass deflections vs. Florida State to close his first successful campaign on the I-A level.

Scott's Statistics

1995	UT	AT	TT	Sack	TFL	Int.	FF	PD
Tulane	4	1	5					
North Carolina	8	1	9					1
West Virginia	2	1	3				2	1
Duke	10	1	11					2
Georgia Tech	3	1	4				1	
Wake Forest	2	3	5					1
Clemson	6	2	8					
Louisville	2	1	3					2
N.C. State	3	3	6					
Virginia	8	3	11					1
Florida State	12	2	14					2
Totals	**60**	**19**	**79**				**3**	**10**

Chad Scott took on Division I competition a year ago and did quite nicely, thank you.

At Towson State: Led the Tigers in interceptions as a sophomore with five...Had two takeaways against Buffalo to tie team's single game high...Finished seventh on the team in tackles, the best for a safety...Key to the Tiger defense that was 8-2 in both seasons... Totaled 72 tackles, eight pass deflections, and one tackle for loss during his two seasons.

At Suitland: Two-year captain and all-county honorable mention selection...Rushed for 624 yards as a senior running back with 74 tackles the same year...Squad's MVP as a junior and senior...Participated in track and field for one season.

Personal: Born 9/6/74...The son of Eugene and Teresa Scott.

18
Andre Hentz
Safety
Sr 5-8 174
Asheville, N.C.
Major: Government & Politics
High School: Asheville/ Furman University

At Maryland: A team captain for the 1996 season...Returns as the incumbent at strong safety...A tremendous worker and physical player...One of the strongest pound-for-pound on the squad...A spark plug for the defense...A smart player.

1995: A transfer from Furman who stepped right in...Played in all 11 games at safety, as well as seeing action on special teams...Tallied a personal best seven tackles vs. N.C. State...Recovered a fumble vs. West Virginia...Grabbed a loose ball vs. Clemson for second fumble recovery... Recorded six tackles in home finale vs. Virginia...Recorded the 'Hit of the Week' vs. the Cavaliers.

At Furman: Played in all but one game over his two years...Finished fifth in tackles as a sophomore... Third on Paladins interception list with two...Had two tackles for loss for 10 yards and four passes broken up...Redshirt in 1992.

At Asheville: Earned three letters in football...Helped squad capture a pair of Mountain Athletic Conference Championships and advanced to the state playoffs as a junior and senior...Twice earned all-conference honors and was an All-Western North Carolina pick his senior year...Lettered twice in track and field.

Personal: Born on 10/30/72...The son of Herbert and Pauline Maxwell.

Hentz's Statistics

1995	UT	AT	TT	FR
Tulane	1	2	3	
North Carolina	1	2	3	
West Virginia	2	0	2	1
Duke	2	1	3	
Georgia Tech	1	1	2	
Wake Forest	1	1	2	
Clemson	2	0	2	1
Louisville	1	2	3	
N.C. State	6	1	7	
Virginia	2	4	6	
Florida State	0	2	2	
Totals	**19**	**16**	**35**	**2**

Andre Hentz's leadership makes him an intense Terrapin force of one.

15
Walt Williams
Homestead, Fla.
Sr* 5-10 185
Wide Receiver
Major: Health Education
High School: Killian Senior

At Maryland: A team co-captain who is one of the Terps' starting wide receivers...A quiet leader who is a serious student of the game...

1995: Caught six passes for 71 yards, giving him an 11.8 yards per catch average...Enjoyed his best day with three catches for 48 yards vs. Florida State...His touchdown reception came on a 33-yard pass from Scott Milanovich on a play designed as a fake punt...

1994: A big play receiver who saw a lot of passes come his way...Averaged nearly 10.5 yards per catch on 11 catches during an injury shortened season...His top career receiving day came vs. Clemson with five catches for 49 yards in his first career start...

1993: Caught 13 passes for 285 yards to place among the team leaders...His 25.9 yards per reception average was the team's best...Erupted for one of the school's top yards per reception days vs. Virginia Tech...Caught three passes for 111 yards and average of 37 yards per catch...Hauled in a 67 yard pass against Virginia Tech from Scott Milanovich that went for a touchdown and was the second longest pass play of the season...Three catches, his career best, came vs. Virginia Tech and Georgia Tech.

1992: A redshirt year.

At Killian Senior: An all-star member of both the football and track teams...

Personal: Born 6/29/74...The son of Ellen and Walter Williams, Jr.

Williams's Statistics

1993	Receptions	Yards	TD	Long
Virginia Tech	3	111	2	67
Georgia Tech	3	23	0	13
Duke	2	29	0	24
Clemson	1	44	0	44
Florida State	3	67	1	50
N.C. State	1	11	0	11
Totals	**13**	**285**	**3**	**67**

1994	Receptions	Yards	TD	Long
Florida State	1	12	0	12
West Virginia	2	28	0	16
Wake Forest	3	26	0	17
Clemson	5	49	0	27
Totals	**11**	**115**	**0**	**27**

1995	Receptions	Yards	TD	Long
Georgia Tech	1	10	0	10
N.C. State	1	9	0	9
Virginia	1	4	0	4
Florida State	3	48	1	33
Totals	**6**	**71**	**1**	**33**

Career	Receptions	Yards	TD	Long
1993	13	285	3	67
1994	11	115	0	27
1995	6	71	1	33
Totals	**30**	**471**	**4**	**6**

"Getting the Word Out On Captain Al Wallace"

56
Al Wallace
Defensive End
Sr* 6-4 244
Del Ray Beach, Fla.
Major: Health Education
High School: Spanish River

At Maryland: An Honorable Mention All-ACC selection in 1995...Will serve as a team co-captain...A starting defensive end in Maryland's 4-3 defensive scheme...Will start for the second consecutive season after he started 10 of 11 games as a redshirt junior...Enters his final season with eight career sacks as he nears the all-time top-10 list in that category at Maryland...Has explosive power and is one of Maryland's strongest players...An ACC All-Academic honoree...A member of the 1995 Scholar Athlete Honor Roll.

1995: Honorable Mention All-ACC...A career high five sacks for minus 41 yards...Finished ninth on the team in tackles with 47 overall giving him 101 for his career...A career high two sacks for minus 16 yards came vs. N.C. State as the Terp defense set a school record for sacks in a single game with eight...A monster game vs. Louisville with three tackles for loss for an incredible minus 29 yards...Six total tackles and was selected as the team defensive Player of the Week by the coaching staff for his Louisville effort...Was strong vs. North Carolina with five total tackles, one tackle for a loss of 10 yards and a forced fumble...Very active as the Terps defeated West Virginia with four initial hits, one forced fumble and one hurry of the quarterback...Also played tight end in the 'black thunder' offensive formation during the season.

1994: Led the Terrapins in both sacks, three, and tackles for loss, eight...Among ACC leaders in sacks early in the season...One of most improved defenders on team...Earned first career start at Duke...Starter against Florida State, but injury in practice before West Virginia forced him to spot duty against the Mountaineers...Rebounded with his first career sack in Morgantown and another a week later against Wake Forest, even though he did not start.

1993: Played in nine games...Totaled 18 tackles including 10 initial hits...Recorded three tackles for lost yardage (minus 12 yards)...Backed up only senior on the line, Jamie Flores...Career high seven tackles vs. Penn State with three initial hits and one tackle for minus yardage...Season best of three initial hits against Virginia Tech and Penn State in consecutive games...First career tackle for minus yardage came vs. Virginia Tech and netted a loss of sight yards.

1992: A redshirt year.

At Spanish River: A three-year football letterman and two-year varsity letter winner on the basketball squad...Captained squad on the gridiron as a junior and senior...As a junior, gained more than 500 yards as a running back...As a senior, he moved to wide receiver and caught 31 passes for 571 yards and five touchdowns...Played in the annual Florida North-South All-Star Game.

Personal: Born 3/25/74...The son of Gina Sweeting and Andrew Wallace.

Al Wallace's career deserves a pat on the back.

Wallace's Statistics

1993	UT	AT	TT	Sack	TFL	Int.	FF	FR	PD	QB Hurry
West Virginia	0	1	1					1		
Virginia Tech	3	0	3		1 (-8)					
Penn State	3	4	7		1 (-1)					
Georgia Tech	2	0	2		1 (-3)					
Duke	1	0	1						1	
Clemson	0	1	1							
Florida State	1	1	2							
N.C. State	0	1	1							
Totals	**10**	**8**	**18**		**3 (-12)**			**1**	**1**	

1994	UT	AT	TT	Sack	TFL	Int.	FF	FR	PD	QB Hurry
Duke	1	5	6		1 (-6)					
Florida State	6	0	6		1 (-10)					
West Virginia.	1	0	1	1 (-5)	1 (-5)					
Wake Forest	4	1	5	1 (-2)	2 (-3)					
Clemson	4	2	6							
North Carolina	3	0	3		1 (-5)					
Georgia Tech	1	2	3							
Tulane	1	0	1	1 (-7)	1 (-7)					
NC State	0	0	0							
Virginia	3	1	4		1 (-3)					
Syracuse	3	1	4							
Totals	**27**	**12**	**39**	**3 (-14)**	**8 (-39)**					

1995	UT	AT	TT	Sack	TFL	Int.	FF	FR	PD	QB Hurry
Tulane	4	0	4		1 (-3)					
North Carolina	3	2	5	1 (-10)	1 (-10)					
West Virginia	4	0	4				1 FF			1 Hurry
Duke	4	1	5							2 Hurry
Georgia Tech	3	2	5		1 (-1)					
Wake Forest	0	0	0							
Clemson	8	0	8	1 (-1)	1 (-1)					
Louisville	5	1	6	1(-14)	3 (-29)					
N.C. State	7	2	9	2 (-16)	2 (-16)					
Virginia	0	1	1							
Florida State	0	0	0							
Totals	**38**	**9**	**47**	**5 (-41)**	**9 (-60)**		**1 FF**			**3 Hurry**

Career	UT	AT	TT	Sack	TFL	Int.	FF	FR	PD	QB Hurry
1993	10	8	18		3 (-12)			1	1	
1994	27	12	39	3 (-14)	8 (-39)					
1995	38	9	47	5 (-41)	9 (-60)		1 FF			3 Hurry
Totals	**75**	**31**	**104**	**8 (-55)**	**20 (-111)**	**1 FF**				**3 Hurry**

"Getting the Word Out On Defense, Ratcliff Thomas"

46
Ratcliff Thomas
Inside Linebacker
Sr 6-1 238
Alexandria, Va.
Major: Criminology and Criminal Justice
High School: T.C. Williams

At Maryland: A bonafide All-ACC candidate and candidate for the Butkus Awards, he enters his senior season as the seventh all-time leading tackler, 347, in Maryland history...Was an Honorable Mention All-ACC selection in 1995...With 103 total tackles as a junior he became the first player to lead Maryland in tackles over three consecutive seasons...Has started 32 consecutive games in College Park and led the Terps in tackles 20 times during his career...Has finished among the top 12 in conference tackle leaders in each of the past three years...Football News Freshman All-American...A player with excellent work habits who works very hard to improve himself...Has a great instinct for the football and how each play is developing on the field...Has improved upon his overall quickness despite adding nearly 10 pounds to his frame.

1995: Honorable Mention All-ACC...Led the Terps in tackles, 103, for the third consecutive season...Ranked 12th in the ACC in total tackles...Team leader in tackles vs. North Carolina, Duke, Wake Forest, N.C. State, and Louisville...Double figures in tackles came a team high 6 times...Season high 16 tackles vs. Wake Forest including 10 initial hits...16 tackles vs. the Demon Deacons was team high for the season and included career high two sacks...Outing vs. Wake was the best game by a Terp linebacker in recent memory...Defensive Player of the Week by coaching staff...Outstanding effort vs. Duke with 15 stops including one tackle behind the line of scrimmage... Named team's Defensive Player of the Week honors for the second time along with Chad Scott for Duke effort... Louisville performance was tremendous with team high tying 11 tackles and 1 sack...Played well vs. Georgia Tech in a game televised live by ESPN with 10 total tackles...Career high three sacks came in three different games. Tulane, Wake Forest and Louisville...Career high seven tackles for loss in six different games...Picked a career high two interceptions vs. North Carolina and Wake Forest...Strong vs. Virginia with nine total tackles including four first hits.

1994: Finished atop the Terrapin defensive statistics and third in ACC in tackles...Has started every game in two years...Has recorded double-figure tackles in 14 career games and nine of 11 games in 1994...Led Maryland in tackles at Duke....Led Maryland in tackles vs. Florida State with season high total of 18...Led Maryland in tackles at West Virginia...Again led Maryland in tackles vs. Wake Forest and was first in ACC in total tackles...Second on team in tackles at Clemson as he recorded a double-figure total for a sixth straight game...Had dream game vs. Tulane, intercepting his first career pass and picking up a fumble to score his first collegiate TD from the seven yard line....Led the team in tackles vs. Virginia and Syracuse.

1993: His defensive debut at Maryland was outstanding...As a true freshman, Thomas led Maryland in tackles (107) and finished eighth in the ACC...Led team in tackles seven times...Recorded five tackles for loss of 19 yards...Started every

Mel Foels and pupil Ratcliff Thomas.

1920: The Maryland Legislature changed the name of the school for the last time, calling it the University of Maryland. The first game under the new name was a shutout over Randolph Macon, 54-0, at College Park.

game....Recorded 10 or more hits on five occasions with a season best of 17 total tackles (12 initial) at home against No. 1 ranked Florida State and earned ACC Rookie of the Week honors.....Tallied 10 or more tackles on three occasions... Earned team's Defensive Player of the Week in first collegiate game against Virginia, making seven initial tackles and two assisted...Also won the Helmet Award for hit on play against Virginia... Five initial hits against North Carolina... Seven initial hits and four assisted against West Virginia and earned coaches' Defensive Player of the Week award...Ten initial hits against Clemson and three assisted...Recorded many outstanding performances throughout season.

At T.C. Williams: Awarded the prestigious Northern Virginia Player of the Year award his senior year...Took first team honors on the all-state, all-metro, all-area, all-district, and all-region teams...Ranked as the Number One player in the region...A Blue Chip All-American...Won the coveted Touchdown and Pigskin Club's award as high school Defensive Player of the Year...Was named to the George Michael 'Golden 11' all-star team...Selected to the Fairfax Hall of Fame...On the basketball court, he was selected to various All-Star teams and was voted Alexandria Player of the Year.

At Hargrove Military Academy: Aided by his 4.5 speed, he was credited with 74 tackles, 4 sacks and one interception.

Personal: Born 1/2/74...The son of Rose and Ratcliff Thomas, Sr.

Thomas's Statistics

1995	UT	AT	TT	Sack	TFL	Int.	FF	FR	QB Hurry
Tulane	2	2	4	1 (-8)	1 (-8)				
North Carolina	6	4	10			1			1
West Virginia	4	1	5					1	
Duke	8	7	15		1 (-2)				
Georgia Tech	8	2	10		1 (-2)				
Wake Forest	10	6	16	2 (-15)	2 (15)		1		
Clemson	5	3	8			1			
Louisville	7	4	11	1 (-3)	1 (-3)				
N.C. State	7	5	12						
Virginia	4	5	9		1 (-3)				
Florida State	2	1	3						
Totals	**63**	**40**	**103**	**3 (-26)**	**7 (-33)**	**2**	**1**	**1**	**1**

1994	UT	AT	TT	Sack	TFL	Int.	FF	FR	PD	QB
Duke*	8	9	17							
Florida State*	13	5	18						2	
West Virginia*	8	4	12							
Wake Forest*	9	2	11							
Clemson	7	5	12							
North Carolina	9	4	13							
Georgia Tech	2	4	6							
Tulane	2	6	8			1 Int.		1 (7-yd TD)		
1										
N.C. State	7	6	13							
Virginia*	12	4	16		2 (-3)					
Syracuse*	5	6	11		1 (-3)					
Totals	**82**	**55**	**137**		**2 (-3)**	**1**		**1 (TD)**	**2**	**1**

1993	UT	AT	TT	Sack	TFL	Int.	FF	FR	PD
Virginia*	7	2	9						
North Carolina	5	1	6		1 (3)				
West Virgina*	7	4	11						
Virginia Tech*	10	4	14		1 (-1)				
Penn State	2	1	3						
Georgia Tech	8	0	8						
Duke	6	7	13						
Clemson*	10	3	13		1 (-4)				
Florida State*	12	5	17						
N.C. State*	7	1	8						
Wake Forest	3	2	5		1 (-8)				
Totals	**77**	**30**	**107**		**4 (-16)**				

Career Totals	UT	AT	TT	Sacks	TFL	Int.	Hurry	FR	FF
1993	77	30	107		4 (-16)				
1994	82	55	137		2 (-3)	1	1		
1995	63	40	103	3 (-26)	3 (-33)	2	1	1	1
Totals	**222**	**125**	**347**	**3 (-26)**	**9 (-52)**	**3**	**2**	**1**	**1**

"Getting the Word Out On Defense, Johnnie Hicks"

53
Johnnie Hicks
Defensive Lineman
Jr* 6-2 281
Harrisburg, Pa.
Major: Geography
High School: Susquehanna

At Maryland: An All-ACC Candidate this season after earning honorable mention honors in 1995...The Terrapins' Most Valuable Lineman in 1993 and 1995...Will head up a talented defensive line...Has led linemen in tackles, assists and big plays in his two years of action...Great balance and football awareness... Diagnoses situations well.

1995: Led down linemen and was sixth overall in tackles (72)...Had third most sacks with five for 25 yards...Tied for fourth most tackles for with seven for 29 yards...Named by coaches Defensive Player of the Game at Tulane after tallying eight tackles and forcing a fumble...Returned against North Carolina to suffer an injured left arm in first half, which was supposed to sideline him—instead he played entire second half recording seven tackles... Cemented strong defense vs. West Virginia with a sometimes dominating effort...Forced a fumble and sacked the Mountaineer quarterback while recording six tackles...Notched 10 tackles and forced a bad pass vs. Duke...Led down linemen in tackles again vs. Georgia Tech and notched a pair of sacks... Suffered bruised hip against Clemson, but tallied season high tackles for down linemen with 11...Recovery from injury let him unexpectedly play at Louisville although he missed the start...Recorded three tackles vs. N.C. State...Notched four more tackles against Virginia...Finished strong with eight tackles vs. Florida State including a nine-yard sack...Team's Most Valuable Lineman.

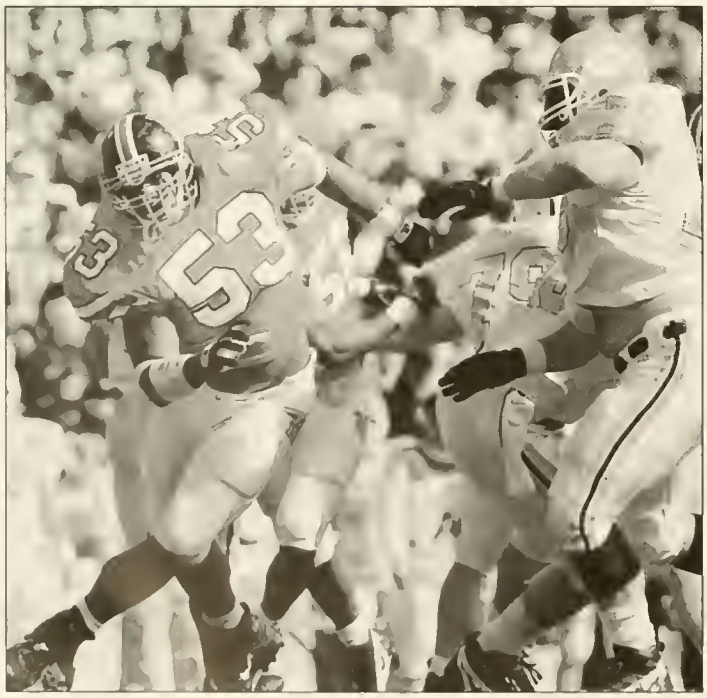

Johnnie Hicks is ranked above all Terp defensive interior linemen in the '90s.

Hicks's Statistics

1993	UT	AT	TT	TFL	PD
Virginia	1	4	5		
North Carolina	1	2	3		
West Virginia	0	2	2		
Penn State	1	2	3		
Duke	0	1	1		
Clemson	4	5	9		
Florida State	5	1	6	1 (-2)	1
N.C. State	5	4	9		
Wake Forest	0	3	3		
Totals	**17**	**24**	**41**	**1 (-2)**	**1**

1995	UT	AT	TT	Sack	TFL	FF	PD	Hurry	FBP
Tulane	6	2	8		2 (-4)	1			
North Carolina	4	3	7					1	
West Virginia	4	2	6	1 (-9)	1 (-9)	1	1		
Duke	7	3	10						
Georgia Tech	5	3	8	2 (-6)	2 (-6)				
Wake Forest	2	1	3						
Clemson	6	5	11	1 (-1)	1 (-1)				
Louisville	2	2	4						
N.C. State	0	3	3						
Virginia	1	3	4						
Florida State	4	4	8	1 (-9)	1 (-9)				
Totals	**41**	**31**	**72**	**5 (-25)**	**7 (-29)**	**2**	**1**	**1**	**1**

Career	UT	AT	TT	Sack	TFL	FF	PD	Hurry	FBP
1993	17	24	41		1 (-2)		1		
1994	DNP								
1995	41	31	72	5 (-25)	7 (-29)	2	1	1	1
Totals	**58**	**55**	**113**	**5 (-25)**	**8 (-31)**	**2**	**2**	**1**	**1**

1994: A redshirt year.

1993: Led Maryland's down linemen with 41 tackles as a true freshman...Finished eighth on the team in tackles to lead all underclassmen...Began the season against Virginia as a true freshman backup and was a starter in the second game vs. North Carolina...Registered five tackles vs. Virginia and three against North Carolina...Injured in the second half vs. West Virginia...Did not play against Virginia Tech and played only limited time vs. Penn State.... Returned to the starting lineup vs. Clemson...Led the down lineman in tackles with nine and blocked a PAT vs. the Tigers...Selected by the coaching staff as the Defensive Player of the Week for his Clemson performance... Outstanding game vs. Florida State with six total tackles including one tackle for a loss to again lead the down linemen... Also credited with a pass deflection vs. the Seminoles... Again led the team in tackles vs. N.C. State with nine and was nominated by the coaches for the Defensive Player of the Week award...Came up big vs. Wake Forest as he led the defense in a goal line stand in the closing minutes, allowing Maryland to defeat the Deacons on a touchdown at the final gun.

At Susquehanna: Honorable Mention All-America by USA Today as a senior...Rated among the Top 25 defensive linemen in the nation by Tom Lemming's Super Prep Magazine...A first team all-state selection his senior season...A first team All-Mid Penn League selection at right defensive tackle for three consecutive years, a first team all-league selection at defensive tackle for three consecutive years and a first team all-league selection at offensive guard two years in a row...Named the Mid Penn League Defensive Player of the Year his senior season...Also earned the team award as defensive MVP...Played in the Pennsylvania East/West All-Star game.

Personal: Born 8/31/74...The son of Josephine and Johnnie Hicks, Sr.

"Getting the Word Out On Defense, Eric Ogbogu"

42
Eric Ogbogu
Defensive End
Jr 6-4 245
Irvington, N.Y.
Major: Accounting
Hometown: Archbishop Stepinac

At Maryland: A Second Team All-ACC selection as a defensive lineman during his first full season, 1995...Earned All-ACC defensive honors despite starting only one game during the season...Begins fall drills as second team defensive end...Has played both tight end and linebacker during his first two seasons after being recruited as a tight end...Has a tremendous future as he continues his rapid development on the defensive line...Has big play capabilities each time the ball is snapped...An excellent pass rusher who is very powerful...Is fundamentally sound and is still learning to play the position...Can be very dominating player who will continue to be an all-star during his career...Displayed a tremendous inner strength following the death of his father in May of 1995...Thought about ending his football career to care for his mother and six siblings... With the blessings of his family has continued his academic and educational career in a big way.

1995: A second team All-ACC selection on the defensive line...Led the team in sacks, six; tackles for minus yardage, 12; and 10th on the team overall, 45 total tackles...Extended playing time on defense. Had a quarterback sack vs. Tulane in the season opener...Career high 11 total tackles vs. Louisville included 10 unassisted tackles...A big contributor in the Terps' victory over North Carolina with four total tackles and two tackles behind the line of scrimmage...Career high three tackles for minus yardage (-18) in victory over West Virginia...Earned Co-Defensive Player of the Week honors from the coaching staff for his effort vs. the Mountaineers... Outstanding vs. Clemson with eight total tackles including one tackle for minus yardage...Career high three sacks came vs. N.C. State for minus 25 total yards...Helped the Terps defense establish the all-time school record with eight sacks vs. the Wolfpack...Also had one tackle for loss to give him four tackles for minus yardage vs. N.C. State...Closed the season with 24 total tackles vs. N.C. State, Virginia, and Florida State, an average of nine per game...Sacks came in four different games while tackles for minus yardage came in two others...A career and team season high four quarterback hurries vs. Duke.

Eric Ogbogu, like Robert Redford, is The Natural.

1994: Played in eight games, seeing most action at the tight end position and was used in the later part of the year on defense at an end position...Caught his first career pass vs. Clemson, an 11-yarder in the second quarter that was good for a first down...Gained his first career start in place of the injured Erik Henry vs. Wake Forest...Saw his first action on the defensive side of the ball vs. Tulane.

At Archbishop Stepinac: Honorable Mention All-America by Max Emfinger's Recruiting Almanac...Was rated among the top 50 players in the east by Tom Lemming's Super Prep Magazine...A first team all-league and all-city selection...An all-city selection by New York Newsday...A bruising two-way athlete...Rushed for 1,803 yards and 18 touchdowns as a fullback, and averaged eight tackles, including 12 for lost yardage, as a linebacker...Has the size, quickness, and speed to play several positions and will probably be used as a tight end in Maryland's new offensive set.

Personal: Born 7/18/75...The son of Winifred and the late Louis Ogbogu... Has six siblings, including a brother and sister who ran track for the Terps.

Ogbogu's Statistics

Defensive

1995	UT	AT	TT	Sack	TFL	Int.	FF	FR	PD	QB Hurry
Tulane	1	0	1	1 (-6)	1 (-6)					
North Carolina	3	1	4		2 (-4)					
West Virginia	3	0	3	1 (-12)	3 (-18)					
Duke	2	1	3							4
Wake Forest	3	1	4	1 (-9)	1 (-5)					
Clemson	6	2	8		1 (-1)					
Louisville	10	1	11							
N.C. State	5	0	5	3 (-25)	4 (-27)					
Virginia	3	1	4							
Florida State	1	1	2							
Total	**37**	**8**	**45**	**6 (-52)**	**12 (-61)**					**4**

Receiving

1994	Catches		Yards	TD	Long
Clemson	1	11	0	11	
Total	**1**	**11**	**0**	**11**	

"Getting the Word Out On Defense, A.J. Johnson"

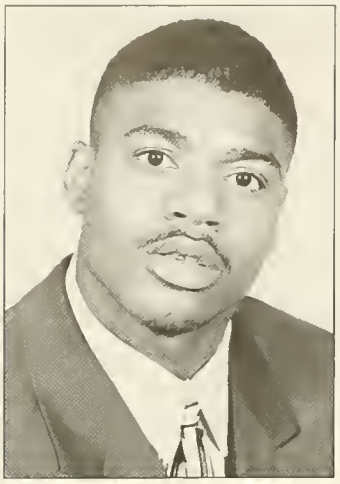

27
Andreal (A.J.) Johnson
Defensive Back
Sr 5-10 170
Pahokee, Fla.
Major: Family Studies
High School: Pahokee

At Maryland: An All-ACC candidate who enters the 1996 season second among current ACC players in career interceptions with eight, and also ranks as the No. 2 returning player from the 1995 season with six pick-offs...A second team All-ACC selection in 1995 who finished tied for first in interceptions with six...An outstanding one-on-one coverage player with excellent quickness... Joins Ratcliff Thomas as the only two defensive players on this year's squad who are four-year varsity starters...Will be a leader in the secondary and for the entire defense...An outstanding UFL prospect at his position... Has started 31 of the last 32 games entering the 1996 season.

1995: A Second Team All-ACC selection as the co-leader in the conference with six interceptions... His six interceptions were the most by any Terp player since Keeta Covington had six in 1985...Named Defensive Player of the Week by *Sports Illustrated* and the Terp coaches and Defensive Back of the Week by the ACC... Following his outstanding performance in Maryland's victory vs. North Carolina...Recorded a career high two interceptions, forced one fumble, and recorded six tackles vs. the Tar Heels...Totaled 12 tackles vs. Georgia Tech on ESPN...First career sack came (minus 14 yards) vs. West Virginia in the Terps' victory in Byrd Stadium...Also chipped in with one interception and one pass deflection vs. the Mountaineers... Another sack (minus nine yards) and three tackles came as the Terps defeated N.C. State...Four initial hits and one interception in the season opener vs. Tulane... Began the season with four interceptions in the first three games: Tulane, North Carolina, and West Virginia, to rank third in the NCAA statistics...An interception vs. Wake Forest stopped a second quarter Deacon drive and helped the Terps to a 9-6 victory which upped the Terps' record to 5-1...Season and career high 14 tackles and one interception in the season finale vs. Florida State...Closed the season with two outstanding performances, with 10 tackles vs. Virginia and a career high 14 vs. Florida State...A fumble recovery vs. Clemson and a pass deflection vs. Louisville.

1994: Maryland's third leading tackler with 76...Starter in every game in his second year earning the nod...Defensive Player of the Game by vote of coaches against Florida State...Second on team in tackles at West Virginia as he tied his then career best mark with 10 tackles...Another busy day vs. Wake Forest as he wreaked havoc on the Demon Deacons...Returned to form vs. Georgia Tech, leading an outstanding effort in the secondary...Returned two punts for 25 yards (long of 14)... Continued to return punts vs. Tulane and led secondary in initial hits...Led the team in tackles vs. N.C. State for his career high with 14.

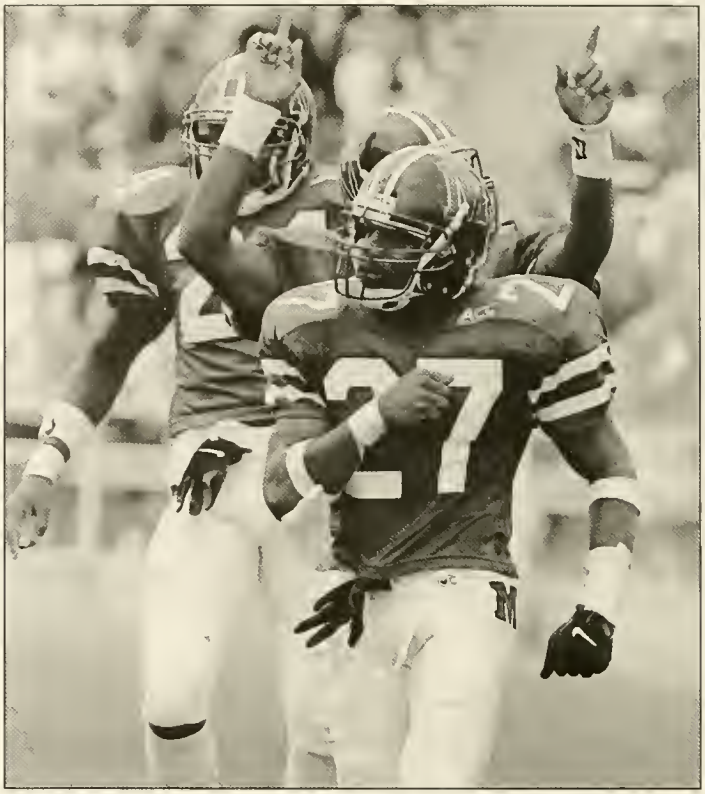

A. J. Johnson is one of the best cornerbacks in college football.

1993: Leading tackler among cornerbacks and fifth most on team with 63 hits...Started ten games...In first career start vs. North Carolina, recorded 10 solo hits...Tallied seven hits against West Virginia...Grabbed an interception against Virginia Tech...A strong special teams competitor.

At Pahokee: Led his team to three district titles, two sectional titles and one state championship during his career.

Personal: Born 8/27/74...The son of Evelyn and Joe Johnson.

Johnson's Statistics

1993	UT	AT	TT	Sack	TFL	Int.	FF	FR	PD
Virginia	1	0	1						
North Carolina	10	0	10						
West Virginia	7	1	8						
Virginia Tech	1	0	1			1			
Penn State	3	1	4					1	
Georgia Tech	3	1	4						1
Duke	2	2	4						
Clemson	5	4	9		1 (-1)				
Florida State	5	2	7						1
N.C. State	4	2	6		1 (-2)				
Wake Forest	6	2	8						
Totals	**47**	**15**	**62**		**2 (-3)**	**1**		**1**	**2**

1994	UT	AT	TT	Sack	TFL	Int.	FF	FR	PD	QB Hurry
Duke	1	3	4							
Florida State	5	4	9		1 (-2)	1			4	1
West Virginia	6	4	10		1 (-1)				1	
Wake Forest	3	0	3				1		1	1
Clemson	4	3	7							
North Carolina	3	3	6							
Georgia Tech	6	2	8			1	1		1	
Tulane	4	0	4		1 (-3)				2	
N.C. State	11	3	14		1 (-1)					
Virginia	3	0	3							
Syracuse	5	3	8		1 (-4)					
94 Tot	**51**	**25**	**76**		**5 (-11)**	**2**	**2**		**9**	**2**

1995	UT	AT	TT	Sack	TFL	Int.	FF	FR	PD
Tulane	4	0	4			1			
North Carolina	5	1	6			2	1		
West Virginia	6	1	7	1 (-14)	1 (-14)	1			
Duke	2	0	2						
Georgia Tech	9	3	12						
Wake Forest	4	1	5			1			
Clemson	2	3	5					1	
Louisville	5	2	7						1
N.C. State	2	1	3	1 (-9)	1 (-9)				
Virginia	5	5	10						
Florida State	12	2	14			1			
Totals	**56**	**19**	**75**	**2 (-23)**	**2 (-23)**	**6**	**1**	**1**	**1**

Career Totals	UT	AT	TT	Sack	TFL	Int.	FF	FR	PD	Harass
1993	47	15	62		2 (-3)	1		1	2	
1994	51	25	76		5 (-11)	2	2		9	2
1995	56	19	75	2 (-23)	2 (-23)	6	1	1	1	
Career	**154**	**59**	**213**	**2 (-23)**	**9 (-37)**	**8**	**3**	**2**	**12**	**2**

90
Eric Hicks
Defensive End
Jr 6-6 248
Erie, Pa.
Major: Criminal Justice
High School: Mercyhurst Prep

At Maryland: A starter for the past two years who will see considerable playing time...Expected to make the step to the next level as one of the best players in the conference...A key component to the Terrapin defense...One of the hardest working players on the team...A truly team-oriented player.

1995: Played in all 11 games with starts in all but one...Left knee sprain limited action in first three games...Retained starting role, however...Healthier against Duke and Georgia Tech.. Recuperated with extra week off before Clemson game and six tackles and a fumble recovery...Had a personal best eight tackles against Louisville...Strong game on line vs. N.C. State with QB sacks on three of his seven tackles...Led defense to school record nine sacks in the game...Team's Defensive Player of the Game vs. the Wolfpack as he stopped five opponents behind the line of scrimmage...Tied season best mark with eight tackles vs. Virginia...Finished year with four tackles against Florida State.

1994: Started on special teams in the early season...Earned playing time against Wake Forest and a starting position the next week at Clemson...Had a season high six hits in Death Valley.

At Mercyhurst Prep: An All-East selection, Number 30 overall, by Tom Lemming's Super Prep Magazine...Totaled 86 tackles, six quarterback sacks and one interception as a senior...Played linebacker in high school but will probably be moved to defensive end upon his arrival at College Park...Strong, instinctive and has a great first step...Also a basketball standout with a 28-inch vertical jump...Selected All-Metro...Led the team in tackles his senior season.

Personal: Born 6/17/76...The son of Cheryl Vaughn and Gus Hicks.

Hicks's Statistics

1994	UT	AT	TT	Sack	TFL	FF	FR	PD	Hurry
Wake Forest	3	1	4	1 (-7)	1 (-7)	1			
Clemson	4	2	6			1			
North Carolina	3	1	4						1
Georgia Tech	0	1	1						
Tulane	0	1	1						
N.C. State	1	0	1						
Virginia	1	0	1						
Syracuse	0	0	0						
Totals	**12**	**6**	**18**	**1 (-7)**	**1 (-7)**	**2**			**1**
1995	**UT**	**AT**	**TT**	**Sack**	**TFL**	**FF**	**FR**	**PD**	**Hurry**
Tulane	0	0	0					1	
North Carolina	1	2	3						
West Virginia	0	0	0						1
Duke	4	0	4					1	
Georgia Tech	1	1	2		1 (-2)				
Wake Forest	1	1	2						
Clemson	5	1	6				1	1	
Louisville	6	2	8						
N.C. State	7	0	7	3 (-22)	5 (-27)				
Virginia	7	1	8						
Florida State	3	1	4						
Totals	**35**	**9**	**44**	**3 (-22)**	**6 (-29)**		**1**	**3**	**1**
Career	**UT**	**AT**	**TT**	**Sack**	**TFL**	**FF**	**FR**	**PD**	**Hurry**
1994	12	6	18	1 (-7)	1 (-7)	2			1
1995	35	9	44	3 (-22)	6 (-29)		1	3	1
Totals	**37**	**24**	**61**	**4 (-29)**	**7 (-36)**	**2**	**1**	**3**	**2**

"Getting the Word Out On Defense, Eric Hicks and Tim Watson"

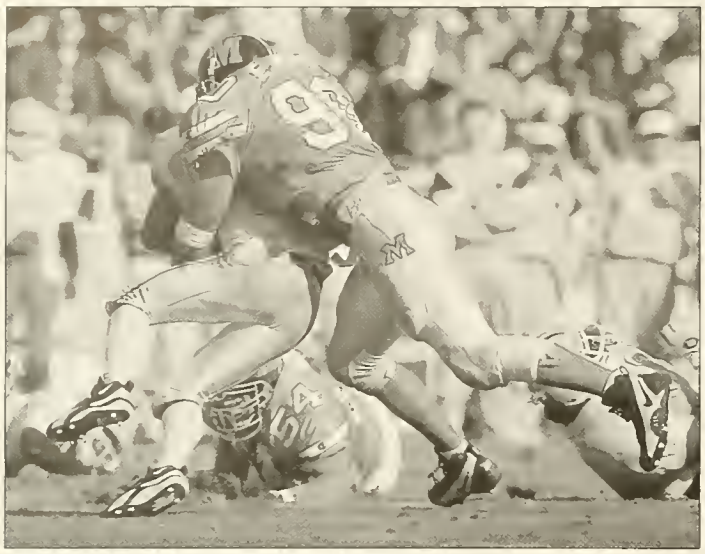

Eric Hicks can make a runner disappear.

Tim Watson can fill a quarterback's picture of the world, quickly.

Watson's Statistics

1995	UT	AT	TT	Sacks	TFL	PD	QB Hurry	PD	FF
Tulane	4	2	6						
North Carolina	6	1	7			1	2		
West Virginia	3	2	5					1	
Duke	3	4	7						1
Georgia Tech	2	3	5						
Wake Forest	3	4	7		1 (-1)	1			
Clemson	4	4	8	2 (-2)	3 (-11)				
Louisville	1	3	4						
N.C. State	0	3	3			1			
Virginia	6	3	9						
Florida State	2	0	2		1 (-2)				
Totals	34	29	63	2(-2)	5(-14)	3	2	1	1

87
Tim Watson

Defensive Lineman
Jr* 6-4 276
Somers Point, N.J.
Major: Family Studies
High School: Mainland Regional

At Maryland: Will start at defensive tackle for the second consecutive season...Started 11 games in 1995 and recorded 63 total tackles, seventh most on the team...The coaching staff expects a big year from Watson who is one of the most consistent performers on the roster...Has the ability to make big plays...Runs well and has tremendous quickness...A sure honors candidate with two years of eligibility remaining.

1995: The seventh leading Terp tackler with a career high 63 total stops...Among the team leaders with five tackles for minus yardage and in quarterback sacks with two...Also totaled one forced fumble and four pass deflections...Was quick to meet the ball in a career high nine tackle effort vs. Virginia...A demon in the offensive backfield vs. Clemson with eight total tackles, a career high two sacks and a career high three total tackles for minus yardage...At least five tackles in nine of 11 games...Opened season with six stop effort vs. Tulane...A defensive menace vs. North Carolina with seven total tackles, 2 hurries of the Tar Heel quarterback, and one pass deflection...Totaled seven tackles and one forced fumble vs. Duke...Seven tackles including one for minus yardage vs. Wake Forest as the Terps won in Winston-Salem...Strong outings vs. Louisville, four stops, and N.C. State, three stops...Five tackles on a wet turf vs. West Virginia...Five tackles on national television vs. Georgia Tech.

1994: A redshirt year.

1993: Gained playing time for first time in fifth game vs. Penn State and responded well...Totaled seven total tackles and one tackle for loss in his first collegiate appearance...Led the down linemen in tackles vs. Nittany Lions...Started vs. Georgia Tech the next week and again played well registering three tackles... After missing Duke game with an injury, he returned with his top performance of the season vs. Clemson...Recorded three unassisted tackles, one assisted tackle, two tackles for loss, and one pass deflection vs. the Tigers.

At Mainland Regional: Chosen All-America by *USA Today, Blue Chip,* and *Super Prep Magazine* following a spectacular senior season...Was first team All-South Jersey, all-county, and all-conference selection as both a junior and a senior...Honored as team's MVP as a senior...Played defensive line, linebacker, and tight end during three years...Tallied a team record 107 total tackles, 76 initial hits, and 41 assists...Had 70 initial hits and 13 assisted as a junior...Caught 10 passes that year for 143 yards and a touchdown...Earned three letters each in three sports: football, basketball, and track and field...Was the captain for each team twice...A second team all-conference basketball player as a junior...First team all-conference selection for track and field and qualified for the state championships as a discuss thrower his senior year.

Personal: Born 12/23/74...The son of Cheri Watson.

"Getting the Word Out On Offense, Brian Cummings"

9
Brian Cummings
Quarterback
Eastchester, N.Y.
Jr* 5-11 205
Major: Marketing
High School: Iona Prep

At Maryland: One of only two starting quarterbacks returning in the ACC...Also stars on the Terrapin baseball squad...Plays in the outfield and is among the starting five in the pitching rotation...Had an outstanding Spring Game as he led Red Squad to a 33-0 victory the day after pitching a tough loss to Virginia ..Completed 19 of 27 passes for 277 yards and two touchdowns...Batted .298 in 1996 while splitting time with spring football...Had a seven-game hitting streak in early April...His solo homerun in the top of the 10th lifted the Terps to a 4-3 baseball victory over Furman.

1995: Led Terrapins to best start (4-0) since 1978...The only sophomore to win his first four starts...Started in six of the seven games he played at quarterback... Came off the bench to rally team to victory over Wake Forest...Started in win vs. Tulane before ankle sprain sidelined him after the first quarter...Completed 10 consecutive passes...Forty percent of completions were for first downs...Got the starting nod against North Carolina in pregame warmups and ended up going all the way...Survived foul weather in West Virginia start to throw two TD passes...Best passing performance was vs. Duke when he completed a then career high 19 passes for a personal best 299 yards...Team's Offensive Player of the Week with Geroy Simon and Jermaine Lewis...Limited to holding duties vs. Georgia Tech with Scott Milanovich's return... Replaced Milanovich in second quarter of Wake Forest game to rally Terps to 9-6 victory...His 20 completions marked a new career high... Selected as Offensive Player of the Week by the coaches... Starter again vs. Clemson and Louisville as offense struggled in both outings...Sore shoulder bothered him late in season...Did not play in last three contests as Milanovich got the call.

Brian Cummings' competitive year never stops.

1994: Maryland's third string quarterback who ran the 'Black Thunder' short yardage offense throughout the season...Rushed for 63 yards on 15 carries for a 4.2 yards per carry average...His yards per carry average was fourth best on the team...Scored four rushing touchdowns which ties him for the team lead with Buddy Rodgers...Most productive game came at West Virginia as he rushed for a career high 29 yards and one touchdown...Entered the West Virginia game in the second quarter and gained 29 rushing yards on a 53 yard series and scored the Terps first touchdown in the memorable victory in Morgantown...Also ran well vs. Syracuse as he gained 26 yards and scored one touchdown...Eight yards and one touchdown came from the short yardage offense vs. North Carolina...Also effective in the short yardage situation in Terps' victory over Georgia Tech scoring a touchdown on a one-yard dive.

1993: A redshirt year.

At Iona Prep: Selected as the first team all-state quarterback his senior season...A two-time all-county and all-league selection...Named the County Player of the Year by the Gannet Newspapers Chain...Earned first team all-county honors by the New York Daily News...As a senior, he led the team to a 7-3 record and set four school records in the process: most passing attempts, 410; most completions, 210; most yards, 3,100 and most touchdowns, 37...He also rushed for 600 yards as a senior...Won the Tri-County High School Heisman Award...A 19th round draft choice of the Montreal Expos in the 1993 Major League Baseball Draft... Earned Honorable Mention All-American honors in baseball, and he finished his senior season with a 1.50 ERA and a .472 batting average...Four-year honor roll student who was twice named baseball MVP.

Personal: Born 9/30/75...The son of Patricia and Gerald Cummings

Cummings's Statistics

Rushing

1994	Carries	Yards	TD	Long
Duke	0	0	0	0
West Virginia	3	29	1	26
North Carolina	4	8	1	7
Georgia Tech	2	-3	1	1
Tulane	2	2	0	2
N.C. State	0	0	0	0
Virginia	1	1	0	1
Syracuse	3	26	1	17
Totals	**15**	**63**	**4**	**26**

1995	Carries	Yards	TD	Long
Tulane	4	1		6
North Carolina	12	(-13)		8
West Virginia	13	16	1	11
Duke	12	22		9
Wake Forest	6	12		6
Clemson	16	(-8)		7
Louisville	13	(-13)		14
Totals	**76**	**17**	**1**	**14**

Career	Carries	Yards	TD	Long
1994	15	63	4	26
1995	76	17	1	14
Totals	91	80	5	26

Passing

1995	Comp	Att	Yards	Pct.	TD	Int.	LG	Pass Eff	TOff
Tulane	10	12	71	.833	0	0	18	133.0	72
North Carolina	10	18	180	.556	1	0	50	157.9	167
West Virginia	13	26	130	.500	2	2	28	102.0	146
Duke	19	27	299	.704	2	0	48	187.8	321
Wake Forest	20	30	222	.667	0	0	42	128.8	234
Clemson	15	35	135	.429	0	2	22	63.8	127
Louisville	11	18	156	.611	0	0	24	133.9	143
Totals	**98**	**166**	**1,193**	**.590**	**5**	**4**	**50**	**129.6**	**1210**

"Getting the Word Out On Offense, Joe O'Donnell"

16
Joe O'Donnell
Kicker
Sr 5-10 184
Rural Ridge, Pa.
Major: Psychology
High School: Fox Chapel

At Maryland: An Honorable Mention All-Atlantic Coast Conference selection as a junior...Returns for his senior season as one of the top kickers in the ACC...Has worked hard on his leg strength...The added leg strength allows for great distance on both field goal attempts and kickoffs...A very accurate kicker, he has hit 92.4 (49-52) percent of his extra point attempts and 85.0 (17-20) percent of his field goal attempts during his two-year career at Maryland...Earned a scholarship following his first season at Maryland... Attended the University of Tennessee at Martin during the 1993-94 year.

1995: An Honorable Mention All-ACC kicker...Kicked in nine of Maryland's 11 games and proved to be among the most accurate kickers in the conference...Career long field goal of 47 yards came in the rain vs. West Virginia...Also a season best four-of-four on point after touchdown attempts vs. the Mountaineers...Was good from 45 yards vs. North Carolina for one of two field goals longer than 40 yards during the season and one of three from that distance during his career...Kicked 13 consecutive PATs to begin the season until missing vs. Duke in the fourth game of the season...Tied his career best of two field goals (19 and 25 yards) vs. the Blue Devils...Was a perfect three-for-three vs. Tulane; three-for-three vs. North Carolina; four-for-four vs. West Virginia, and three-for-four vs. Duke...Ran his personal best streak to 46 consecutive, dating back to the first game of the 1994 season...Enters his senior season having kicked three consecutive field goals with a one-for-one performance vs. Virginia and a two-for-two performance vs. Florida State... Career long string of six consecutive games with at least one field goal vs. North Carolina (one-for-two); West Virginia (one-for-one); Duke (two-for-two); Georgia Tech (one-for-one) and Wake Forest (one -for-two)... Kickoffs were long and booming, with 14 of 26 into the end zone for no return yards...Was second on the team in scoring with 40 points giving him 100 points for his two year career.

Joe O'Donnell's relationship with his linemen is critical to his success.

1994: Proved to be Maryland's most accurate kicker...Connected on 33 of 34 point after touchdown attempts (.970) and 9 of 10 field goal attempts (.900)...Was successful on his very first kicking attempt in a college game as he hit on a 40-yard field goal vs. Duke in the season opener... Kicked 33 consecutive point after touchdown attempts after missing his first attempt of the season vs. the Blue Devils...Kicked three or more PATs five times...His career best, perfect six for sixes on PATs came vs. Georgia Tech and N.C. State...Was five of five vs. Tulane...Was also impressive on field goals, with his career long of 40 yards vs. Duke and five others of 25 yards or more...Was two of two vs. Florida State helping Maryland to a 20-17 halftime lead...Kicked field goals of 30 yards or more in back-to-back games vs. Tulane and N.C. State...Kicked at least one field goal in eight of Maryland's 11 games...Led the team in scoring with 60 points, a 5.4 points per game average.

At Tennessee-Martin: Was the starting kicker who handled all field goals, point after touchdowns and kickoffs...Was 8-14 on field goals and 17-19 on point after touchdowns.

At Fox Chapel: Was a first team all-conference selection on the football team in 1992, his senior season...Earned two letters in football and soccer and gained another as a member of the track and field team...Played for the soccer team as it won the state championship in 1990...Helped lead his club soccer team to three state championships.

Personal: Born 2/11/75...The son of Jeanne and Joseph O'Donnell... Likes to fly airplanes...Was a member of the honor roll and the Latin club in high school.

O'Donnell's Statistics

	PAT		FG		
1994	**Att.**	**Made**	**Att.**	**Made**	**Long**
Duke	2	1	1	1	40
Florida State	2	2	2	2	30
West Virginia	3	3	1	1	29
Wake Forest	4	4	1	1	24
North Carolina	2	2	2	1	22
Georgia Tech	6	6	0	0	
Tulane	5	5	1	1	33
N.C. State	6	6	1	1	34
Virginia	3	3	0	0	
Syracuse	1	1	1	1	28
Totals	**34**	**33**	**10**	**9**	**40**

	PAT		FG		
1995	**Att.**	**Made**	**Att.**	**Made**	**Long**
Tulane	3	3	0	0	
North Carolina	3	3	2	1	45
West Virginia	4	4	1	1	47
Duke	4	3	2	2	25
Georgia Tech	0	0	1	1	22
Wake Forest	1	0	2	1	19
Virginia	1	1	1	1	37
Florida State	2	2	1	1	26
Totals	**18**	**16**	**10**	**8**	**47**

	PAT		FG		
Career Totals	**Att.**	**Made**	**Att.**	**Made**	**Long**
1994	34	33	10	9	40
1995	18	16	10	8	47
Totals	**52**	**49**	**20**	**17**	**47**

34
Buddy Rodgers
Running Back
Jr 5-11 225
East Providence, R.I.
Major: Elementary Education
High School: East Providence

At Maryland: An all-conference candidate as one of the top running backs in the Atlantic Coast region...Is regarded as the top all-around athlete currently playing in the Maryland football program...Enjoyed a great spring and hopes to increase his effectiveness on the field this season...Will play a big factor in the Terps' offensive production... Arrived at Maryland as one of the most highly regarded running backs in recent memory.

1995: An Honorable Mention All-ACC selection as the Terps' leading rusher and seventh leading rusher in the conference...Gained a career high 718 yards on a career high 158 carries and scored a career high seven touchdowns...Rodgers' 718 yards rushing marked the most by a Terp runner since Alvin Blount gained 828 during the 1985 season...Gained 107 yards vs. Tulane in the season opener to mark his first career rushing game over 100 yards...His two touchdowns vs. the Green Wave also marked a season and career high...Named the Terps' offensive Player of the Week...Career high 112 yards vs. West Virginia on the rain soaked turf in Byrd Stadium...Career long touchdown run of 54 yards was an impressive display of speed vs. the Mountaineers. Back-to-back 100 yard rushing days came the next week vs. Duke with 103 yards on 13 carries and a career high tying two touchdowns...The most effective Terp runner at Wake Forest with 47 yards on 19 carries...Gained 83 rushing yards in the Terps' victory over N.C. State...Career high six receptions vs. Clemson and a career high 41 reception yards vs. N.C. State...Ran well vs. Virginia with 78 yards and one touchdown... Totaled five receptions for 45 yards vs. Georgia Tech in Maryland's nationally televised game...Closed the season in a hurry with eight receptions for 55 yards in the final three games.

1994: One of eight true freshmen to see action during the season... Became only the fifth true freshman Terp to play in the first game of his first season joining Alvin Maddox in 1975, Charlie Wysocki in 1978, Mike Beasley in 1987, and Mark Mason in 1990... The first true freshman running back to score a touchdown in the first game of his first season... Scored his first career touchdown on a seven-yard run in the third quarter of the season opener vs. Duke...A season high 44 yards on a season high 14 carries vs. the Blue Devils...Also caught five passes for 43 yards at Duke for 84 yards of total offense, giving him the most productive game of any true freshman at Maryland in his first career game...Injured in the second game vs. Florida State after recovering a blocked punt and returning it 15 yards...The blocked punt and Rodgers' return set up a Maryland field goal leading to a 10-3 first quarter lead for the Terps... Limited by injury but carried three times for nine yards vs. West Virginia...Limited once again by injury vs. Wake Forest but scored his second career touchdown on a one-yard run in the fourth quarter of the Terp victory...Did not play vs. Clemson, but returned for North Carolina and carried four times for 14 yards...Scored a key second quarter touchdown vs. Georgia Tech on a four-yard run to give Maryland an early 7-3 lead on its way to the 42-27 victory...The ankle injury continued to improve and Rodgers enjoyed a super outing vs. Tulane...Gained 39 yards rushing on three carries and scored what turned out to be the game-winning touchdown, his fourth score of the season... Had a 35 yard carry vs. the Green Wave, the longest run from scrimmage of the season for the Terps... Played well as a back in the 'Black Thunder' offense gaining 8 yards on three carries vs. N.C. State.

At East Providence: A Parade Magazine All-America selection following an outstanding senior season... Named Honorable Mention All-America by *USA Today* following both his junior and senior years...A big, powerful back who immediately helped the team in the rushing department...Two-time Gatorade Player of the Year in Rhode Island...Also named first team all-state and first team all-region following his junior and senior years...Recruiting expert Tom Lemming's Super Prep Magazine rated him as the number seven overall prospect (all positions) in the east and a first team All-America...Blue Chip Illustrated listed Rodgers as the number one running back prospect in the east...Rushed for 3,231 yards (8.7 avg.) and totaled 322 points during three varsity playing seasons...Holds 14 school records...Rushed for 1,297 yards and 22 touchdowns as a senior...Capped his senior season as he rushed for over 300 yards and six touchdowns in his final game...His signing elevated the Terps' recruiting class into Top 25 status...Has 4.47 speed in the 40-yard dash...Earned second team all-state honors in track as a sophomore and earned the most outstanding player award on the basketball team his junior year.

Personal: Born 8/5/76...The son of Jeanette Estes.

Rodgers's Statistics

Rushing

1994	Carries	Yards	TD	Long
Duke	14	44	1	11
Florida State	2	(-4)	0	1
West Virginia	3	9	0	5
Wake Forest	6	11	1	8
North Carolina	4	14	0	10
Georgia Tech	2	7	1	4
Tulane	3	39	1	35
N.C. State	3	8	0	6
Virginia	2	2	0	2
Total	**39**	**130**	**4**	**35**

1995	Carries	Yards	TD	Long
Tulane	14	107	2	19
North Carolina	22	71	1	12
West Virginia	21	112	1	54
Duke	13	103	2	25
Georgia Tech	6	4	0	2
Wake Forest	19	47	0	9
Clemson	7	24	0	5
Louisville	7	49	0	17
N.C. State	21	83	0	18
Virginia	19	78	1	11
Florida State	9	40	0	18
Totals	**158**	**718**	**7**	**54**

Career	Receptions	Yards	TD	Long
1994	39	130	4	35
1995	158	718	7	54
Totals	**197**	**848**	**11**	**54**

Receiving

1994	Receptions	Yards	TD	Long
Duke	5	43	0	15
Wake Forest	1	10	0	10
Totals	**6**	**53**	**0**	**15**

1995	Receptions	Yards	TD	Long
Tulane	1	0	0	1
North Carolina	1	6	0	6
Duke	1	9	0	9
Georgia Tech	5	45	0	21
Wake Forest	2	15	0	9
Clemson	6	31	0	12
Louisville	1	3	0	3
N.C. State	3	41	0	17
Virginia	2	12	0	8
Florida State	3	2	0	9
Totals	**25**	**164**	**0**	**21**

Career	Receptions	Yards	TD	Long
1994	6	53	0	15
1995	25	164	0	21
Totals	**31**	**217**	**0**	**21**

"Getting the Word Out On Offense, Geroy Simon"

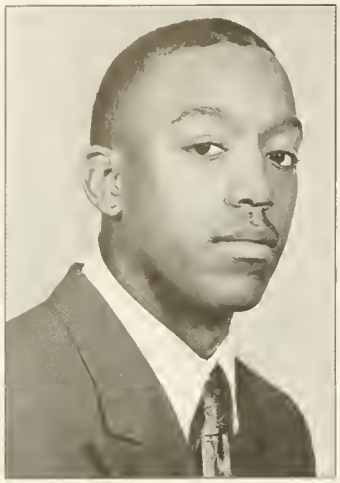

10
Geroy Simon
Wide Receiver
Sr 6-0 183
Johnstown, Pa.
Major: Criminology and Criminal Justice
High School: Johnstown

At Maryland: An All-America candidate...The top receiver in the Atlantic Coast Conference who begins the 1996 season ranked first among all active receivers and 9th in the all-time history of the conference with 150 receptions...Begins the season ranked No. 2 on Maryland's all-time receptions list behind only Jermaine Lewis, 193 who currently plays for the Baltimore Ravens of the National Football League....His 1,525 career receiving yards ranks him seventh all-time at Maryland...Will vie for every receiving record at Maryland and in the ACC during his senior season...Has improved on his ability to run with the ball after catching it and utilizes his soft hands and excellent speed to his advantage.

1995: 5th in the ACC and 39th nationally in receptions per game, 4.9...A career high 16 receptions came vs. Florida State in the season finale...Marked the third time during his career that he had caught in double figures in a single game...His 124 yards receiving was also a season high and tied for the second best single game of his career...Hauled in his longest reception of the season, 33 yards, vs. the Seminoles from Scott Milanovich...Caught five passes vs. both West Virginia and vs. Wake Forest...Five catches vs. West Virginia went for 34 yards and a 6.8 yards per reception average while his five catches for 31 yards went for a 6.2 yards per reception average vs. Wake Forest...Top yards per reception average came vs. Louisville with 52 yards on four catches, 13.0 yards per catch...Also in double figures with six catches for 74 yards vs. 12.3 yards per reception, vs. Virginia...More than half of his season long receptions, 30, came during the final four weeks of the season as he averaged 7.5 catches per game as compared to only 3.4 catches during the first seven games of the season...Used as a running back for the first time during his Maryland career vs. Duke and gained 29 yards on three carries including 12 yards on his first carry...Also carried the ball three times vs. Florida State and 11 total times during the season...Was lauded by the coaching staff for his blocking efforts in the season opening victory vs. Tulane and the victory over West Virginia in Byrd Stadium...Steady in catching four passes for 38 yards vs. N.C. State....At least two catches in every game and four or more in seven of 11 contests.

1994: Set the all-time Atlantic Coast Conference single season record for receptions with an incredible 77 as a sophomore...His 77 catches surpassed the previous ACC record of 75 by Maryland's Marcus Badgett in 1992...Only the second Terp and fourth player in

> "I'm keeping this uniform on until tomorrow—I'm going out in it tonight."
>
> Mike Jarmolowich, Nov. 14, 1992, after his final game as a Terp, a 53-23 win over Clemson.

Simon's Statistics

Receiving

1995	Receptions	Yards	TD	Long
Tulane	3	17	0	11
North Carolina	2	16	0	9
West Virginia	5	34	0	12
Duke	2	3	0	8
Georgia Tech	4	30	0	19
Wake Forest	5	31	0	11
Clemson	3	21	0	18
Louisville	4	52	0	24
N.C. State	4	38	0	26
Virginia	6	74	0	24
Florida State	16	124	0	33
Totals	**54**	**440**	**0**	**33**

1994	Receptions	Yards	TD	Long
Duke	6	124	2	43
Florida State	3	60	1	30
West Virginia	11	129	1	20
Wake Forest	7	77	0	24
Clemson	6	55	0	17
North Carolina	9	88	0	17
Georgia Tech	8	86	0	33
Tulane	6	61	0	24
N.C. State	4	34	1	16
Virginia	7	97	1	43
Syracuse	10	80	0	13
Totals	**77**	**891**	**5**	**43**

1993	Receptions	Yards	TD	Long
Virginia	1	7	0	7
West Virginia	3	28	1	17
Virginia Tech	2	37	0	21
Penn State	1	7	0	7
Florida State	1	10	1	10
N.C. State	9	96	0	26
Wake Forest	2	9	0	5
Totals	**19**	**194**	**2**	**26**

Career	Receptions	Yards	TD	Long
1993	19	194	2	26
1994	77	891	5	43
1995	54	440	0	33
Totals	**150**	**1,525**	**7**	**43**

Kickoff Return

1994	Returns	Yards	TD	Long
Florida State	1	27	0	27
N.C. State	1	94	1	94
Totals	**2**	**121**	**1**	**94**

Punt Return

1994	Returns	Yards	TD	Long
Wake Forest	3	10	0	6
Totals	**3**	**10**	**0**	**6**

"Getting the Word Out On Offense, Geroy Simon"

Geroy Simon has caught as many passes in a game (16 ties the league record) and more passes in a season (77) than any receiver in ACC history.

the ACC to catch 70 or more passes in a single season...Fourth in the nation with 7.0 receptions per game...17th in the nation with an 87.0 reception yards per game average...Led the ACC in receptions (77), reception yards (891), and receptions per game (7.0)...Second in the ACC in reception yards per game with an 81.0 per game average... Seventh in the ACC in all-purpose yards per game (rushing+ receiving+ punt returns+kickoff returns) with a 98.5 yards per game average... Opened the season vs. Duke with a sparkling 124 yards on six receptions and one touchdown...A second 100+ yard receiving day vs. West Virginia with 129 yards 11 catches and another touchdown...The 11 catches vs. the Mountaineers was the fourth most productive day by any Terp receiver in school history... Tied for the team lead with seven receptions vs. Wake Forest for 77 yards...Another team high came with six catches vs. Clemson for 55 yards...Team high also vs. North Carolina with nine catches for 88 yards and a week later vs. Georgia Tech with eight catches for 86 yards...Was again an offensive catalyst vs. Tulane with six catches for 61 yards, including four in the first half as the Terps took a 21-3 lead...Added another dimension to his scoring repertoire as he returned a kickoff 94 yards for a touchdown vs. N C State...Was the first kickoff returned for a touchdown by a Maryland player since October 24, 1981, a span of 13 years...Also caught a five yard touchdown pass from Scott Milanovich in the third quarter to give Maryland a 38-35 lead ..Another strong outing vs. Virginia with seven catches for 97 yards and a 43-yard touchdown reception...A sensational day vs. Syracuse with 10 catches for 80 yards, his second double digit reception game and sixth of 80 or more yards on the year...Was the leading receiver in the ACC following the fourth game, Wake Forest, and held his lead throughout the remainder of the season...Returned three punts early in the season vs. Wake Forest for a total of 10 yards.

1993: Had 19 catches for 194 yards, a 10.2 yards per catch effort...Saw first action at North Carolina in second game of his true freshman season...First career touchdown ended a sensational rollout from pressure by quarterback Scott Milanovich for a 17-yard score vs. West Virginia... Caught a 10-yard touchdown pass at home against No. 1 ranked Florida State...A season-best nine catches for 96 yards came at N.C. State...Longest catch of the season was a 26-yarder against the Wolfpack... Catches came in seven different games while multi-catch games came four times.

At Johnstown: Captain and three-time letterwinner in football...Selected All-Keystone Conference for two straight years...Quad A South Section All-Conference in 1992...Four-time track and field letterman...State runner-up as a senior in the 100-meter dash...10.6 100 meter runner...A 6-7 high jumper.

Personal: Born 9/11/75...The son of Valerie and Geroy Simon.

"Getting the Word Out" On Offense, Erik Greenstein

69
Erik Greenstein
Center
Andover, Mass.
Sr* 6-2 300
Major: Speech Communication
High School: Andover

At Maryland: Will be the starting center for the second consecutive season...Knowledge of the system and experience on the line cement his role...The most experienced offensive lineman returning.

1995: Played nearly every down of the season while starting all 11 games...An Honorable Mention All-ACC offensive lineman...Eased the transition between quarterbacks throughout the season...Led team in cut blocks...Set five cut blocks and a pancake block vs. Tulane...Had at least three cut blocks in eight of the 11 games...Tallied three cut blocks and one knockdown block vs. North Carolina...Had two cut blocks with a pancake and knockdown block against West Virginia...His only touchdown block of the season came against Duke along with three cuts and a pancake block...Had three cut blocks while adjusting to a new quarterback at Georgia Tech...Enjoyed three cut blocks against Wake Forest...Had a knockdown block with three cut blocks vs. Clemson...Added three more cut blocks vs. Louisville...Played a solid game in the victory at N.C. State...Recorded one cut block and one pancake vs. Virginia...Finished the season with three cut blocks at Florida State.

1994: Played in all 11 games as one of the many standouts on the Terps' powerful offensive line...Played at Duke as a backup at left guard...Played center vs. then No. 4 Florida State during the second week of the season...Made his first career start at center vs. West Virginia, taking nearly every snap of the game...Credited with his first career touchdown block vs. the Mountaineers as the Terps won in Morgantown...Started the next week vs. Wake Forest and helped the offense gain 385 total yards, while averaging a season high 5.7 yards per play...Enjoyed a good game vs. North Carolina...His overall improvement continued vs. Georgia Tech and Tulane...His second career touchdown block came vs. Georgia Tech in the Terps' victory...Enjoyed four cut blocks and two knockdown blocks in the Terps' Homecoming victory over Tulane...His best night came with a career high nine cut blocks and two knockdown blocks vs. N.C. State.

1993: A backup at left guard who performed each time he was called upon...Started two games, Florida State and N.C. State, in place of the injured Jade Dubis...Maryland accumulated nearly 875 yards of total offense in those two games...Recorded three touchdown blocks on the season to rank among the team leaders...Top outing came vs. N.C. State as he had two touchdown blocks, four cut blocks, four knockdown blocks, and two pancake blocks...Also played well vs. Clemson with four cut blocks and vs. Duke with two cut blocks and a touchdown block...Very active vs. No. 1 Florida State with one touchdown block, one cut block, and one knockdown block.

1992: A redshirt year.

At Andover: A highly recruited offensive lineman...A four-year letterwinner who started every game in his four years...Named to the Merrimack Valley All-Conference team three times...Was a first team selection as a senior and a second team selection as a sophomore and junior...Named to the all-scholastic team by the Boston Globe and the Boston Herald following his senior season...A first team all-league selection by the Lawrenceville Eagle-Tribune during his junior and senior seasons...Team captain and Most Valuable Player during his junior and senior seasons...Won the B'Nai B'rith Award recognizing the top Jewish high school athlete in the area...Played in the State Shrine All-Star game.

Personal: Born 9/21/73...The son of Hollis and Martin Greenstein.

Greenstein's Statistics

1993	Touchdown	Cut	Pancake	Knockdown
Duke	1	2	0	0
Clemson	0	4	0	0
Florida State	1	1	0	1
N.C. State	2	4	2	4
Totals	**4**	**11**	**2**	**5**

1994	Touchdown	Cut	Pancake	Knockdown
Duke	0	0	0	0
Florida State	0	0	0	0
West Virginia	1	0	0	0
Wake Forest	0	0	0	0
Clemson	0	0	0	0
North Carolina	0	0	0	0
Georgia Tech	1	1	0	2
Tulane	0	4	0	2
N.C. State	0	9	0	2
Virginia	0	0	0	0
Syracuse	0	5	1	1
Totals	**2**	**19**	**1**	**7**

1995	Touchdown	Cut	Pancake	Knockdown
Tulane	0	5	1	0
North Carolina	0	3	0	1
West Virginia	0	2	1	1
Duke	1	3	1	0
Georgia Tech	0	3	0	0
Wake Forest	0	3	0	0
Clemson	0	3	0	1
Louisville	0	3	0	0
N.C. State	0	0	0	0
Virginia	0	1	1	0
Florida State	0	3	0	0
Totals	**1**	**29**	**4**	**3**

Career	Touchdown	Cut	Pancake	Knockdown
1993	4	11	2	5
1994	2	19	1	7
1995	1	29	4	3
Totals	**7**	**59**	**7**	**15**

Erik Greenstein is in his third year as the heart of the line.

"Getting the Word Out On Offense, Darryl Gilliam"

68
Darryl Gilliam
Offensive Tackle
Jr* 6-5 321
Washington, D.C.
Major: Speech Communication
High School: St. John's

At Maryland: The starting left offensive tackle entering fall practice...Brings a wealth of experience to the line after starting most of 1995...Honorable Mention All-ACC.

1995: Starter at left offensive tackle... An honorable mention to the All-ACC team on the offensive line... Played entire game at Tulane... Registered one TD block... Contributed to victory over North Carolina with knockdown block... Voted Offensive Player of the Week and ACC Offensive Lineman of the Week for his West Virginia game...Best game by an offensive lineman since All-America Steve Ingram in 1994...Literally led Buddy Rodgers on his 54-yard TD run. Recorded second TD block of year vs. Duke ...Suffered injured left leg vs. Georgia Tech... Sprained knee ligament kept him out at Wake Forest...Returned to a starting position vs. Clemson... Team high six cut blocks vs. N.C. State... Finished the season with good outings vs. Virginia and Florida State.

1994: A redshirt year.

1993: One of nine true freshmen to earn playing time on defense. He played in eight games and recorded seven tackles...Played for the first time as a backup vs. Virginia Tech and recorded one tackle...Played well against Penn State with one tackle for minus one yard...Strong outing vs. Georgia Tech with two tackles, one unassisted, one assisted.

At St. John's: An All-America selection by Street & Smith and Tom Lemming's Super Prep Magazine following an outstanding senior year...A two-time first team all-metropolitan selection by the *Washington Post*...First team all-metropolitan selection by the Washington D.C. Pigskin Club as a senior.

Personal: Born 2/1/75...The son of Dorothy Gilliam.

Darryl Gilliam (68) is the big man on the line.

Gilliam's Statistics

1995	Touchdown	Cut	Pancake	Knockdown
Tulane	1	0	0	0
North Carolina	0	0	0	1
West Virginia	0	4	2	2
Duke	1	1	0	0
Georgia Tech	0	0	0	1
Clemson	0	4	0	1
Louisville	0	0	1	0
N.C. State	0	6	0	0
Virginia	0	4	0	0
Florida State	0	2	0	0
Totals	**2**	**21**	**3**	**5**

"Maryland unveiled its football team last night and the ceremony was a howling success as the Terps, making their first start under Coach Paul (Bear) Bryant, pummeled the Guilford College Quakers, 60-6, before 7,000 fans in Byrd Stadium."

Dick Wyatt,
Washington Post,
Sept. 29, 1945.

43
Jason Apolenis
Safety
So* 6-0 189
Clarksburg, Md.
Major: Criminal Justice
High School: Damascus

At Maryland: A local product who walked on to the Terrapin squad...Will provide depth at the safety position...Will be a major factor on special teams... Recognized as one of the most improved players during the spring...Has made great strides...Named to the Scholar Athlete Honor Roll.

1995: Saw extensive action on special teams...Member of the travel squad.

1994: A redshirt year.

High School: An All-Frederick Area selection at safety...Squad won back-to-back state titles his junior and senior years...Team was 12-1 both years...Also played basketball...Received the Andrew John Haba Memorial Scholarship given to an incoming football player who demonstrates excellence in sports and academics.

Personal: Born 11/15/76...The son of Loretta and Richard Apolenis...The oldest of seven kids with number eight on the way in October.

2
Henry Baker
Safety
Jr 6-3 190
Paterson, N.J.
Major: Sociology
High School: Eastside

At Maryland: Should be a strong contributor... Will compete for a spot at safety... Missed much of the spring due to injury.

1995: Played on special teams throughout the season... Also played in nickel defense situations... Had three tackles vs. Duke... Against Clemson had a sack and two special teams tackles... Deflected a pass against Louisville.

1994: Saw action on special teams... Recorded first statistic of varsity career with an initial hit on special teams at Clemson... Had a tackle against North Carolina... Added three hits against Tulane.

At Eastside: A first team all-league selection and second team all-county choice as a fullback his senior season.

Personal: Born 8/11/76... The son of Ruby and Henry Baker.

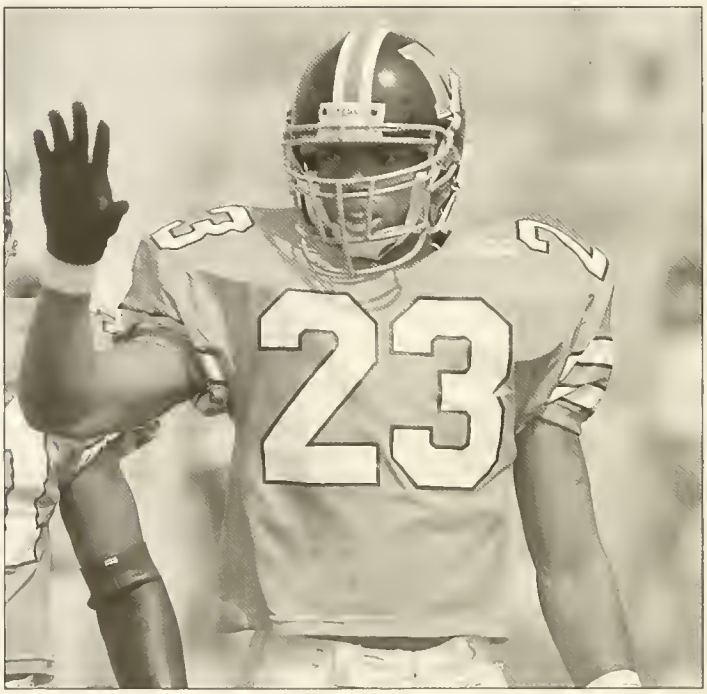

Henry Baker could be a defensive traffic cop at safety.

Baker's Statistics

1995	UT	AT	TT	Sack	TFL	PD
Duke	2	1	3			
Wake Forest	0	0	0			
Clemson	3	0	3	1 (-7)	1 (-7)	
Louisville	0	0	0			1
Totals	5	1	6	1 (-7)	1 (-7)	1

Career	UT	AT	TT	Sack	TFL	PD
1994	5	0	5			
1995	5	1	6	1 (-7)	1 (-7)	1
Totals	10	1	11	1 (-7)	1 (-7)	1

54
Eric Barton
Linebacker
So 6-3 235
Alexandria, Va.
Major: Letters and Sciences
High School: Thomas Edison

At Maryland: Expect big things from Eric... The only true freshman to play on last year's squad at any position on the field... Will contend for a starting role on a strong linebacker corps... A tough player with good instincts.

1995: The only true freshman to play for Maryland during the season... Made debut in Wake Forest contest... Return to action the next game vs. Clemson with a personal best nine tackles... Also forced a Tiger fumble... Saw action against Louisville and Florida State... Recorded 4.5 tackles per game with 18 hits in just four contests.

At Thomas Edison: Size and speed (4.65) are outstanding... Made 143 tackles, including 96 solos as a senior... 17 of those

Barton's Statistics

1995	UT	AT	TT	FF
Wake Forest	3	3	6	
Clemson	4	5	9	1
Louisville	1	0	1	
Florida State	1	1	2	
Totals	9	9	18	1

tackles were for losses... .Also had three sacks and two interceptions... In his junior season he had 139 solo tackles and also played fullback... All-Northern Virginia... Selected #10 player in Virginia by Super Prep... .All-Mid-Atlantic area and #11 player in Virginia by Tom Lemming... All-America in National Recruiting Advisor... Blue Chip Illustrated All-Atlantic Coast Area.

Personal: Born 9/29/77... The son of Christine and Thomas Barton.

Eric Barton was the only true freshman to run onto the playing field a year ago.

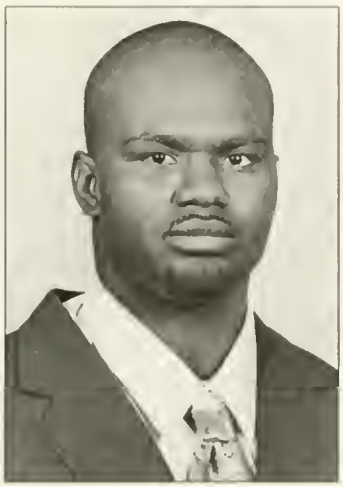

58
Jason Brown
Defensive End
Jr* 6-1 225
White Springs, Fla.
Major: Art Studio
High School: Hamilton County

At Maryland: Expected to provide support to the position...Should return to the form he showed as a freshman...A talented pass rusher...Recovering from knee injury well ahead of schedule...Is persistent both on and off the field...Recognized as a Terrapin Toll Payer for his hard work in the offseason in the weight room.

1995: Primarily saw action on special teams.

1994: A redshirt year.

1993: A true freshman who played backup at defensive end... Registered four tackles in three games: West Virginia, Virginia Tech and Wake Forest...Started against Virginia Tech, recording four unassisted tackles and his first career sack...Won the team Hammer Award for the best hit on special teams...Closed the season with his best game at Wake Forest with four unassisted tackles and a 12-yard sack...Played well against Clemson with one tackle behind the line of scrimmage...Two quarterback sacks were good for second most on the teams...His three tackles for lost yardage were among the team leaders for a net total of minus 19 yards.

At Hamilton County: An all-state selection following his senior season...Selected the Defensive Player of the Year by the Florida Athletic Coaches Association in 1992...Led Hamilton County of Jasper, Fla., to a 9-2 record his senior and a 10-1 slate his junior year...Played in the postseason Peach Bowl II All-Star game following his senior season...Team won the annual Rotary Bowl his junior season...A three-year letterwinner in football and weightlifting...Captained both teams his senior year...Qualified for the state championships in weightlifting his last three years...Won first place in the school's science fair in 1990 and finished second in 1992...Member of the academic honor roll.

Personal: Born 11/21/74...The son of Shirley and James Brown.

Jason Brown's Statistics

Career	UT	AT	TT	Sacks	TFL
1993	13	3	16	2 (-18)	3 (-19)
1994	DNP				
1995	0	0	0		
Totals	13	3	16	2 (-18)	3 (-19)

89
Tim Brown
Tight End
Jr 6-3 245
Brentwood, N.Y.
Major: Family Studies
High School: Brentwood
Nassau Community College

At Maryland: Will compete for the starting spot...Brings in the most experience at tight end to the position...Had a good spring and made adjustments to his new team...Had great hands and good route running...A good blocker with lots of potential.

At Nassau: A two-year starter for the top 10 ranked program...Led team to an 18-4 record and two bowl appearances in his seasons...Team captain as a sophomore.

At Brentwood: A four-year letterwinner...Earned all-league honors...Suffered a broken hand his senior year...Also played basketball.

Personal: Born 10/14/75...The son of Bettie and Tommie Brown.

"Chester Hanulak proved he is possibly the best break-away runner in the nation."

Coach Jim Tatum on Hanulak's 79 yards rushing on five carries in the Terps' 38-0 victory over Ole Miss in 1953.

93
Eric Calendine
Defensive End
Fr* 6-2 234
Pittsford, N.Y.
Major: Criminal Justice
High School: Mendon

At Maryland: Could fill a backup role with improved strength and speed...An intelligent player and good student...A pleasant surprise this spring...Started at tight end in the spring but returned to defensive end.

1995: A redshirt year...Hampered with back injury and mono-nucleosis...Showed signs of promise.

At Mendon: A four-year letterwinner in football with three letters in basketball...Captain of both the gridiron and court as a senior...Twice named first team all-county and all-star...Team MVP and Sportsmanship Award recipient in 1995...Most Valuable Defensive Player at the Eddie Meath All-Star Game.

Personal: Born 10/24/76...The son of Debbie and Roger Calendine... Mother Debbie ran track at Ohio University...Brother Mike played lacrosse at Rochester Institute of Technology.

45
Mario Chavez
Fullback
Sr* 6-0 246
North Miami Beach, Fla.
Major: Marketing
High School: Monsignor Pace

At Maryland: Expected to be a big contributor at the fullback spot...Versatile player who moved from linebacker to defensive end to fullback last season...Made a good transition to the fullback role...Physically tough...Terrific competitor.

1995: Played in all 11 games as a backup on defense and at fullback...Recorded three tackles vs. Clemson and again at Louisville...Tallied first career sack with a five-yard grab against the Cardinals...Moved to fullback against N.C. State...Had a tackle vs. Virginia...Played offense only against Florida State with a 12-yard reception.

1994: Saw his first action against Wake Forest and recorded first tackle at Clemson...Quickness showed in backup role against Georgia Tech, deflecting his first career pass...Recorded two tackles against Tulane.

1993: Saw limited action at linebacker.

1992: A redshirt year.

At Monsignor Pace: The Miami Herald's Player of the Year for Dade County...A three-year letterman in football and wrestling...Captained both teams...Second team all-state as a senior and third team as a junior...A two-time first team All-Dade County....Led team in tackles and was singled out as most responsible in leading Pace (9-2) to the district and regional championships...Wrestled three years in the 189-pound class, winning the individual title of the district all three years...Listed in Who's Who Among High School Students...A teammate of Maryland's Farad Hall.

Personal: Born 11/2/73...The son of Dale Ann Stewart and Mario Chavez...His father is a 1978 Fordham graduate where he earned All-ECAC honors while playing offensive guard...His uncle, Loz, a 1985 linebacker graduate of Iona College, played with the New England Patriots (1986) and the Miami Dolphins (1987).

Chavez's Statistics

1994	UT	AT	TT	PD
Wake Forest	0	0	0	
Clemson	1	0	1	
North Carolina	0	0	0	
Georgia Tech	1	0	1	1
Tulane	1	1	2	
N.C. State	1	0	1	
Virginia	0	0	0	
Syracuse	0	0	0	
Totals	**4**	**1**	**5**	**1**

1995	UT	AT	TT	Sack	TFL
Clemson	1	2	3		
Louisville	1	2	3	1 (-5)	1 (-5)
N.C. State	0	0	0		
Virginia	1	0	1		
Florida State	Played Fullback only			1 reception (12 yds)	
Totals	**3**	**4**	**7**	**1 (-5)**	**1 (-5)**

Career	UT	AT	TT	Sack	TFL	PD	Rec.
1994	4	1	5			1	
1995	3	4	7	1 (-5)	1 (-5)		1 (12)
Totals	**7**	**5**	**12**	**1 (-5)**	**1 (-5)**	**1**	**1 (12)**

Mario Chavez (45) was in the middle of everything in 1995 as defensive lineman and fullback.

91
Delbert Cowsette
Defensive Tackle
Fr* 6-1 265
Cleveland, Ohio
Major: Letters and Sciences
High School: Central Catholic

At Maryland: Will see action and compete for a starting spot...Prospects bright as he adds maturity and experience...Had an outstanding spring...Blends quickness and athletic ability.

1995: A redshirt year...Almost saw playing time...Practiced in short-yardage and goal-line situations.

At Central Catholic: All-state and All-Midwest Area selection... Played linebacker...Quickness and speed allowed him to be tried at end and nose guard...Had 52 tackles as a senior, including eight sacks...Caused five fumbles...Four year wrestling team letterman...District heavyweight champion...First student athlete from Ohio to be signed by Coach Duffner...Good student.

Personal: Born 9/3/77...The son of Sable Chandler.

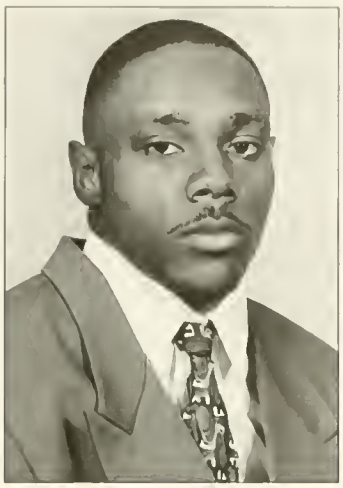

25
Clifton Crosby
Wide Receiver
So* 5-10 164
Erie, Pa.
Major: Family Studies
High School: East

At Maryland: Moved to running back from defensive back in the spring because of his outstanding athletic ability and speed...Will have the chance to prove himself and vie for playing time.

1995: Saw action as a reserve in the defensive secondary and on special teams.

1994: A redshirt year.

At East: A first team all-state selection as a kick returner by the Associated Press...Was nationally ranked and scouted at three different positions: defensive back, running back, and return specialist...An All-East selection by Max Emfinger's Recruiting Almanac and Tom Lemming's Super Prep Magazine...Rushed for 3,080 yards during his three-year varsity career...Scored 24 touchdowns and averaged 9.1 yards per carry as a senior... Amassed over 500 yards and scored four touchdowns on kickoff and punt returns his senior season...In addition to his football honors, he earned all-state honors in track and was all-metropolitan in basketball...Won the Metro rushing and scoring championships... Was a two-time all-metro selection and scored over 1,000 career points in basketball...Was all-metro in three track events—the 100, 200, and long jump.

Personal: Born 9/17/74...The son of Peggy Sparks.

Clifton Crosby's speed earned him deep returner duties.

20
Troy Davidson
Wide Receiver
Fr* 5-11 180
Pittsburgh, Pa.
Major: Psychology
High School: Schenley

At Maryland: Should compete for playing time this season...Had a productive spring...Has done a great job of learning the system...Has excellent speed and catches well.

1995: A redshirt year.

At Schenley: Made the all-city team and the Pittsburgh Courier's All-Academic team...All-Western Pennsylvania...All-East selection by Blue Chip Illustrated...Played running back and defensive back...He rushed for 1100 yards and had 500 receiving yards...Returned kicks for two touchdowns...Played safety and cornerback on defense...Excellent sprinter who finished second in the city in the 100 meters...Anchored state 4 x 100 meter champions.

Personal: Born 10/8/76...The son of Blanche Sewell.

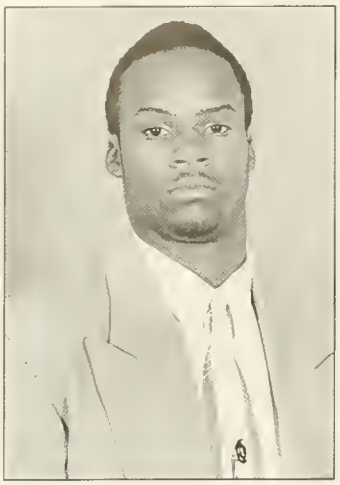

8
Darnell Eatmon
Running Back
Fr* 5-11 190
Seabrook, Md.
Major: Letters and Sciences
High School: Laurel

At Maryland: A highly regarded prospect who could step in to earn playing time at running back in the newly focused Terp rushing program.

At Laurel: Top running back prospect in the state...*Super Prep* ranked him among nation's best... *National Recruiting Advisor* and Tom Lemming rated him #2 player in state...Named all-region and all-state by the *Baltimore Sun*... Rushed for 1,258 yards and 13 TDs last season...Rushed for over 1,000 yards as a junior—broke the all-time career rushing record at Laurel...Three year track and field letterman.

Personal: Born 9/16/76. Darnell is the son of Mary and Charles Eatmon. His high school is located up the street from College Park.

30
Russell Edwards
Punter
So* 5-11 197
Alexandria, Va.
Major: Computer Science
High School: Edison

At Maryland: A walk-on punter who stepped into action last season...Competing for the starting spot after a good spring outing...Should springboard from the experience last season.

1995: The starting punter in the first four games of the season...Handled punting chores at Tulane in his first collegiate action with only a bad snap spoiling the evening...Faultless against North Carolina including booting a high 48-yard punt from his own end zone...Named the regular punter before West Virginia, responding with his best game, averaging 42.3 yards on seven punts in the rain...Booted a 58-yard punt against the Mountaineers, the longest by a Terrapin on the season...Had three punts against Duke...Returned the punting duties to Milanovich for the remainder of the season.

1994: A redshirt year.

At Edison: Played three years of football with both punting and kicking duties...Second team all-region as a punter...Also played four years of soccer and was team captain...Named first team all-region...Participated in basketball as well...Earned honorable mention at state science fair.

Personal: Born 3/6/76...The son of Gail and Steve Edwards.

Edwards's Statistics

1995	Att	Yds	Avg.	Long
Tulane	6	188	31.3	47
North Carolina	6	208	34.7	48
West Virginia	7	296	42.3	58
Duke	3	77	25.7	28
Totals	**22**	**769**	**35.0**	**58**

Russell Edwards handled his punting duties flawlessly as the first team punter to start 1995.

5
Trey Evans
Quarterback
Fr* 6-2 180
Austin, Tex.
Major: Letters and Sciences
High School: Round Rock

At Maryland: Will vie for the backup quarterback position...A quick learner who shows poise and confidence on the field.

1995: A redshirt year...Was prepared to step in if needed early in the season...Did practice with the first offense prior to the North Carolina game.

At Round Rock: Was a first team all-district and All-Metropolitan Austin selection his senior season...Passed for 1,699 yards, 15 touchdowns, and was intercepted only eight times as he led Round Rock to the 4A-5A District Championship his senior season...District 4A-5A is comprised of the largest high schools in the state of Texas...In the championship game, he completed 16 of 22 passes (72.7%) for 208 yards and two touchdowns...Connected his first nine passes of the district championship game...Completed 58 percent of his passes on the season...Has been described as a combination type quarterback who has great mobility and tremendous arm strength... Became a starter halfway through his junior season and started every game for the remainder of his prep career...Has a great arm and is very intelligent.

Personal: Born 3/9/77...The son of Clara Franklin.

66
John Feugill
Offensive Tackle
So* 6-7 290
Methuen, Mass.
Major: Criminal Justice
High School: Methuen

At Maryland: Among the starters on the line...Has the experience to put him into that role...Moved steadily up the depth chart over the last two years...Has the size, strength and ability to be a strong contributor during the upcoming season.

1995: Started at Tulane at right tackle...Played tackle and tight end vs. North Carolina...Replaced an injured Gilliam at Georgia Tech and played most of second half...Played entire Wake Forest game...Used on Black Thunder offense as tight end...Inserted early and often in N.C. State game as a tight end...Efforts helped break offense out of running slump and propel team to key victory...Saw action against both Virginia and Florida State as a backup.

1994: A redshirt year.

At Methuen: An All-East selection by both Max Emfinger's Recruiting Almanac and Tom Lemming's Super Prep Magazine...Rated among the Top-20 offensive lineman by Super Prep...Considered the top offensive lineman in New England and is expected to help the Terps immediately...Played both offensive tackle and tight end in high school...Is an aggressive run blocker with quick feet...Graded out at 80 percent for his senior season.

Personal: Born 12/20/75...The son of Joanne Finnegan.

60
Craig Fitzgerald
Center
Sr* 6-3 283
Philadelphia, Pa.
Major: Government and Politics
High School: La Salle College

At Maryland: Moving from defensive line to the backup center position...Will play a strong role and provide flexibility to the line...A walk-on member of Mark Duffner's first recruiting class...A Terrapin Toll Payer—given to those who work the hardest in the weight room during the offseason .A member of the Maryland Football 3.0 Club.

1995: A backup on the defensive line.

1994: Has risen up the depth ladder through linebacker, running back and now tackle...Played at Duke and against Florida State after two years of not playing a minute...Valuable resource early in season in wake of unexpected ineligibilities.

1993: Did not play.

1992: Did not play.

At La Salle College High School: Was a first team all-county and first team All-Catholic League selection his junior season...Led LaSalle to a 10-2 record and the Philadelphia Catholic League Championship in 1989...Earned the team award for outstanding lineman in 1990...Lettered three years in football and two in baseball.

Personal: Born 9/15/72...The son of Carol and James Fitzgerald...Brother Jamie was a member of Duke's 1991 ACC Championship tennis team.

John Feugill was a huge tight end last year; this year his size is at tackle.

Feugill's Statistics

1995	Touchdown	Cut	Pancake	Knockdown
Tulane	1	0	0	0
North Carolina	1	0	0	0
West Virginia	0	0	0	0
Duke	0	0	0	0
Georgia Tech	0	1	0	1
Wake Forest	0	2	0	0
N.C. State	0	0	0	0
Virginia	0	0	0	0
Totals	2	3	0	1

1923: Johnny "Boots" Groves kicked the field goal that beat Pennsylvania, and brought Maryland its first national football notoriety.

29
Ryan Gick
Linebacker
Jr* 5-11 194
Waldorf, Md.
Major: Physical Education
High School: McDonough

At Maryland: A walk-on who plays hard...Had a good spring...Is small but makes up for it with his intelligence for the game and instinct...A 'student of the game' and heady player...Honored as a Terrapin Toll Payer for his hard work in the weight room during the offseason.

1995: A reserve behind a talented linebacker corps.

At McDonough: Played both quarterback and defensive back...Was a three-year starter at quarterback, losing only four games in that spot...Led squad to trips to the state championship game as a sophomore and junior...Won the title at Byrd Stadium his sophomore season...An all-conference and all-county honoree...Member of Fellowship of Christian Athletes...Also ran track.

Personal: Born 7/19/74...The son of Karen and Bob Gick.

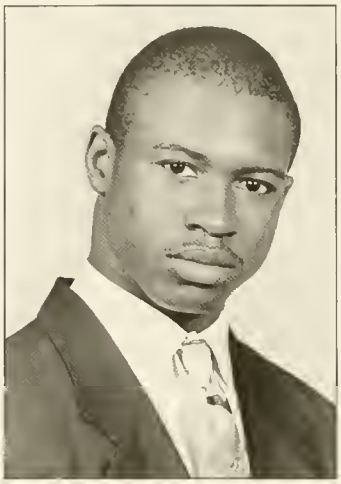

31
Darryl Giles
Defensive Back
Jr* 5-11 180
Suitland, Md.
Major: Biological Sciences
High School: Suitland

At Maryland: Moved to safety in the spring...Will fortify the safety position...Should be a major contributor on special teams as well...One of the strongest players pound-for-pound on the squad...One of the most improved players on the squad...Great work ethic and attitude... Recognized for his hard work in the weight room as a Terrapin Toll Payer.

1995: A standout on special teams... Played in the secondary at Florida State...Competed in all 11 games... Finished the season with seven tackles.

1994: Played on special teams throughout the season...Recorded a solo tackle against Wake Forest.

1993: A redshirt year.

Giles's Statistics

1995	UT	AT	TT
Tulane	1	0	1
North Carolina	0	0	0
West Virginia	1	1	2
Duke	0	1	1
Georgia Tech	0	0	0
Wake Forest	0	0	0
Clemson	0	0	0
Louisville	0	0	0
N.C. State	1	0	1
Virginia	1	0	1
Florida State	1	0	1
Totals	**5**	**2**	**7**

Career	UT	AT	TT
1994	1	0	1
1995	5	2	7
Totals	**6**	**2**	**8**

At Suitland: Two-sport lettermen, playing football and wrestling... Was PG County Champ in wrestling in 1991-92...Earned academic honors throughout high school...President of Usher Board...Received award for excellence in Life Science...Played against Maryland's Jermaine Lewis and Mancel Johnson.

Personal: Born 5/3/75...The son of Carla and Darryl Giles, Sr.

Ryan Gick effectively stepped in against Carolina.

Darryl Giles is a student of the game.

24
Lamont Gore
Safety
Sr 6-1 212
Lanham, Md.
Major: Criminal Justice
High School: DeMatha

At Maryland: Returns as a projected starter at safety this season...One of few Terrapins to have started in each of his four years...Has the tools to be outstanding...Big expectations with good experience under his belt...An impact player on defense...Coordinates adjustments to changing offenses well.

1995: Eighth on the squad in tackles (49)...Starter most of the season...Recovered a fumble and had an interception in season opener at Tulane...Deflected two passes and had six tackles against North Carolina...Also had six tackles vs. Georgia Tech, Louisville and Virginia...Had the Terrapins' 'Hit of the Week' against Wake Forest...Had a great game against Florida State...Sacked the Seminole quarterback for five yards and forced a fumble, both career firsts.

1994: Played an active role as a backup defensive back...Tied with Wade Inge for interceptions on the season with three...Earned Co-Defensive Player of the Week honors for Georgia Tech game with nine tackles, one for a loss of four yards, and an 18-yard interception return...Had six hits against N.C. State...Intercepted a pass in each of the last two games.

Lamont Gore has not sat much in his three seasons on defense.

1993: Second on the team in tackles (89) behind classmate, Ratcliff Thomas... Recorded 63 solo hits and 26 assists...Led team in tackles on four occasions...Was a special teams standout and played himself into a starting role...Backed up Angel Guerra at free-safety before injuries limited the veteran...Started fourth game of the year and remained there...Led team in tackles vs. Penn State (14 tackles) and Georgia Tech (9 hits)...Tied for team lead vs. Duke (13 hits)...Sidelined against N.C. State with a sore back...Returned for last game of the season and was second on team with 10 hits.

At DeMatha: A standout running back/defensive back at DeMatha...Started as a junior and senior...Rushed for more than 1,000 yards as a senior captain and led team to a 9-2 tally...Team MVP...all-county and all-metro first team...A Blue Chip Prep Sports Top 16 honor...Two year basketball letterman...Team won the city title and was ranked sixth in the nation when he was a senior.

At Hargrave: Rushed for 220 yards on 50 carries and scored three touchdowns...On defense, tallied 17 solo tackles and split time at free safety.

Personal: Born 10/29/72...The son of Pamalyn Gore.

Gore's Statistics

1993	UT	AT	TT
Virginia	2	2	4
North Carolina	2	0	2
West Virginia	6	1	7
Virginia Tech	5	4	9
Penn State	11	3	14
Georgia Tech	8	1	9
Duke	10	3	13
Clemson	7	5	12
Florida State	7	2	9
Wake Forest	5	5	10
Totals	63	26	89

1994	UT	AT	TT	Sack	TFL	Int.	FF	FR	PD
Duke	1	0	1						
Florida State	3	0	3						
West Virginia	3	1	4						
Wake Forest	3	3	6					1	1
Clemson	0	1	1						
North Carolina	0	0	0						
Georgia Tech	7	2	9		1 (-4)	1 (18)			
Tulane	1	1	2						
N.C. State	5	1	6						
Virginia	0	1	1			1			
Syracuse	0	0	0			1			
Totals	23	10	33		1 (-4)	3 (18)		1	1

1995	UT	AT	TT	Sack	TFL	Int.	FF	FR	PD
Tulane	1	3	4			1		1	
North Carolina	3	3	6						2
West Virginia	1	3	4						1
Duke	2	4	6						1
Georgia Tech	3	3	6						
Wake Forest	1	0	1						1
Clemson	0	1	1						
Louisville	1	5	6						
N.C. State	2	2	4						1
Virginia	3	3	6						
Florida State	4	1	5	1 (-5)	1 (-5)		1		
Totals	21	28	49	1 (-5)	1 (-5)	1	1	1	6

Career	UT	AT	TT	Sack	TFL	Int.	FF	FR	PD
1993	63	26	89						
1994	23	10	33		1 (-4)	3 (18)		1	1
1995	21	28	49	1 (-5)	1 (-5)	1	1	1	6
Totals	107	64	171	1 (-5)	2 (-9)	4 (18)	1	2	7

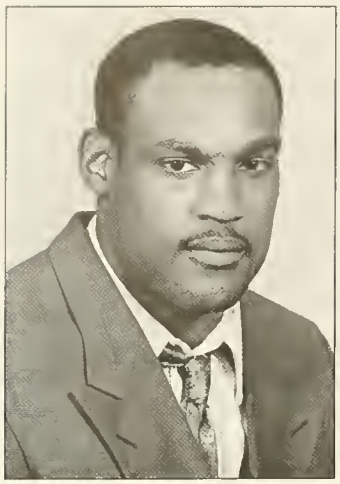

22
Ernest Grier
Corner Back
Sr 6-0 200
Absegami, N.J.
Major: Family Studies
Junior College: Hudson Valley Junior College

At Maryland: Moved back to the secondary after a stint at running back in the spring...Will provide depth to the corners...Shows signs of becoming a major contributor if he can remain healthy...Hampered with injuries throughout his career.

1995: A special teams contributor.

At Hudson Valley: A junior college All-America who had 16 interceptions in his two years...Named All-America by the Junior College Gridwire and Blue Chip Magazine...Led the nation with nine interceptions as a freshman...A stellar all-around defender with 68 tackles, four blocked kicks and three touchdowns on interception returns his sophomore year.

Personal: Born on 9/4/74...The son of Josie Grier.

64
Farad Hall
Offensive Lineman
Sr* 6-1 267
Carol City, Fla.
Major: Criminal Justice
High School: Monsignor Pace

At Maryland: Should see action at the offensive guard position... Could also add depth at center... With added quickness can be a power on the line.

1995: A backup at offensive guard...Took some snaps at center during the year...Made a smooth transition from defense.

1994: Saw limited action as a reserve defensive lineman.

1993: Played in seven games as a reserve on the defensive line...Enjoyed a strong day with two unassisted tackles vs. West Virginia...Very active defensively vs. North Carolina with one assisted tackle and a fumble recovery...A tackle assist vs. Penn State.

At Monsignor Pace: A third team all-state pick and a first team all-district selection following a very productive senior season...Also a first team all-district selection his junior season...Led the team to regional and district championships in 1991...Was a two-way player, earning time on both the offensive and defensive lines...A three-sport letterman—three letters in football, one in wrestling and one in track and field...Won the district wrestling championship as a heavyweight in 1991...An honor roll student.

Personal: Born 9/11/74...The son of Mary and Bill Hall.

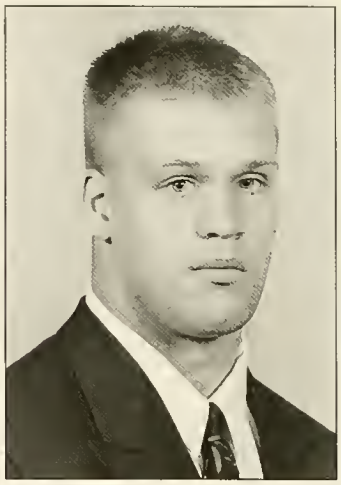

79
Aaron Henne
Offensive Lineman
Sr* 6-5 299
Allison Park, Pa.
Major: Criminal Justice
High School: Shaler Area

At Maryland: Brings a wealth of experience from last season...Has developed well after moving over from defense...Will add to the productivity of the line...A strong player.

1995: Starter at right guard throughout the season...Recorded

Henne's Defensive Statistics

1994	UT	AT	TT	TFL		Hurry
Duke	2	3	5			
Florida State.	0	2	2			
W.Va.	0	0	0			
Wake Forest	2	1	3			1
Clemson	4	2	6	1 (-1)		
North Carolina	2	0	2			
Georgia Tech	1	2	3			
Tulane	1	0	1			1
NC St.	0	0	0			
VA	5	4	9			
Syracuse	0	0	0			
Totals	**17**	**14**	**31**	**1 (-1)**		**2**
Career	**UT**	**AT**	**TT**	**TFL**	**PD**	**Hurry**
1993	10	10	20		1	
1994	17	14	31	1 (-1)		2
Totals	**27**	**24**	**51**	**1 (-1)**		**2**

Henne's Offensive Statistics

1995	Touchdown	Cut	Pancake	Knockdown
Tulane	0	0	0	0
North Carolina	0	0	0	1
West Virginia	0	2	0	0
Duke	0	0	0	0
Georgia Tech	0	0	0	0
Wake Forest	0	0	0	0
Clemson	0	3	0	0
Louisville	0	3	0	0
N.C. State	0	0	1	0
Virginia	0	1	0	0
Florida State	0	0	0	0
Totals	**0**	**9**	**1**	**1**

a knockdown block vs. North Carolina...Posted two cut blocks on West Virginia...Enjoyed three cut blocks against both Clemson and Louisville...Had a pancake block at N.C. State...Had a cut block vs. Virginia.

1994: Getting stronger with maturity...A future fixture who shared time as a starter and as a backup while playing in every game...Tied career high of five tackles in Durham...Recorded his first tackle for loss at Clemson and a then best six tackles in a non-starting outing in Death Valley...Had a career-high nine tackles at Virginia.

1993: Played in 11 games as a redshirt freshman and recorded 20 tackles (10 unassisted and 10 assisted)...Started at left tackle vs. Clemson...Recorded two unassisted tackles, one assisted tackle and had one pass deflection vs. the Tigers...Five tackles vs. Virginia Tech was his season high...Registered three first hits vs. Penn State and three assists vs. N.C. State.

1992: A redshirt season.

At Shaler Area: A Pittsburgh Post-Gazette selection to their "Fabulous 22" team his senior season...A first team Pittsburgh Press North All-Star choice...Played in the "Big 33" All-Star football Classic...Earned first team All-Quad North Conference honors his senior season...Was a three-year letterwinner in football and wrestling and captained both teams his senior season...As a heavyweight on the wrestling team, he had a career record of 40-26 with 26 pins...As a senior, he captured the WPIAL Section II Championship, was the runner-up at the West Mifflin Tournament, placed third in the overall section championships and placed fourth at the Brooke Tournament...Won the most improved wrestler award his junior season.

Personal: Born 3/24/74...The son of Linda and Leo Henne...Father Leo played semi-pro football for the Pittsburgh Ironmen and Wolfpack.

51
Rhett Hesprich
Linebacker
Jr* 6-0 226
Snellville, Ga.
Major: Fire Protection Engineering
High School: Brookwood

At Maryland: Will backup All-ACC candidate Ratcliff Thomas...Shoulder injury has hampered his progress...An intelligent player with keen instinct.

1995: Saw action in a backup role and on special teams...Best performance was Florida State with six tackles.

1994: Did not see playing time...Gained important practice experience.

1993: A redshirt season.

At Brookwood: A three-year football and four-year track letterman...Was selected as the "Gwinnett County Player of the Year"...Atlanta TD Club Player of Week Selection three times...First team all-county pick...Honorable mention all-state choice...Named Atlanta's WXIA-TV Scholar Athlete...Named a member of the All-South academic honor roll...Received the Coca-Cola award for athletic and academic excellence...Selected to play in the Georgia all-star game...Was the 1992 county discus champion and 1993 regional champ...The team was County and Regional Champions in 1991.

Personal: Born 12/9/74...The son of Linda and Rick Hesprich.

Hesprich's Statistics

1995	UT	AT	TT
Florida State	3	3	6
Totals	3	3	6

81
Josh Hough
Tight End
Jr* 6-5 250
Waynesboro, Pa.
Major: Art Studio
High School: Waynesboro Area

At Maryland: Competing for the starting spot after an outstanding spring...Has proven himself as a good blocker...Moved to tight end this season after coming in as a defensive lineman...Good speed for his size...One of the most improved players during the spring.

1995: A redshirt year.

At Valley Forge: A top pass rushing defensive end who recorded 20.5 sacks in 18 games at Valley Forge Military Academy...Graduated from Valley Forge after two years and earned his Associates Degree...Can also play on the offensive line as he did during the final three games of his career at Valley Forge...Was a first team all-league selection in the Blue Mountain League on both the offensive and defensive line in 1991, his junior season at Waynesboro Area...Was a first team All-Harrisburg Area selection on the defensive line as a senior...Was a captain of the Pennsylvania team in the annual "Big 33" All-Star game...Was a first team All-Mid Pennsylvania selection as a senior...Also excelled academically at Valley Forge, earning a 3.0 grade point average.

Personal: Born 7/15/75...The son of William and Karen Hough.

48
Jomo Huggins
Defensive End
Fr* 6-3 220
Uniondale, N.Y.
Major: Kinesiological Sciences
High School: Holy Trinity

At Maryland: A converted linebacker...Has the promise to be outstanding...A diligent worker...Will contend for playing time with experience in summer and preseason...Will contribute greatly on special teams.

1995: A redshirt year.

At Holy Trinity: An All-America selection by *Blue Chip* Illustrated as one of the top high school linebacker prospects in the nation...Rated as the No. 8 linebacker prospect in the eastern region by BCI...Was ranked as the No. 3 player in New York by *Super Prep* Magazine...Was an All-East selection by Tom Lemming and the National Recruiting Advisor...Was a first team All-State and All-Long Island selection both his junior and senior years...A two-time All-Catholic league selection...First team All-Long Island by Newsday and first team All-New York City by the Daily News...Recorded 110 tackles, 18 for lost yardage and four quarterback sacks his senior season...Also caused three fumbles and had two interceptions...Team captain his senior season...Runs extraordinarily well for a player his size...Can play either inside or outside linebacker at Maryland...His size and athleticism helps make Maryland's recruited crop of linebackers one of the best in the nation.

Personal: Born 2/3/77...The son of Desmond and Veronica Huggins...An Eagle Scout, the highest award presented by the nation's largest scouting organization.

36
Paul Jackson
Corner Back
So* 6-0 177
Clinton, Md.
Major: Family Studies
High School: Bishop McNamara

At Maryland: One of the most improved defensive players...A versatile player who can backup all positions in the secondary...Will primarily support Andreal Johnson and Chad Scott on the corners...An intelligent player and great in one-on-one cover situations.

1995: A key to nickel defense and dime defense at the corner position...Special teams tackle vs. Wake Forest...Filled in at Louisville with two tackles and again at N.C. State...Led first quarter charge vs. Virginia with a kickoff recovery on special teams...Saw action in eight contests as a backup in the secondary.

1994: A redshirt year.

At Bishop McNamara: Named All-Atlantic Coast by Tom Lemming's *Super Prep Magazine*...Tabbed among the top 100 players by Super Prep...Named by Max Emfinger's Recruiting Almanac as All-ACC area...Selected All-Metropolitan by the Washington Post...All-county by the Prince George's Journal...Runner-up for Defensive Player of the Year by the P.G. Journal...Considered to be among the best two-way players in the county...A first team all-league selection at both running back and defensive back...Was also a standout running back and wide receiver...Among the area's most talented return specialists...Very physical performer on defense.

Personal: Born 4/14/76...The son of Pen and Larry Jackson.

Jackson's Statistics

1995	UT	AT	TT
Tulane	0	1	1
North Carolina	0	0	0
West Virginia	1	1	2
Duke	0	0	0
Georgia Tech	0	0	0
Wake Forest	1	0	1
Clemson	0	0	0
Louisville	2	0	2
N.C. State	0	0	0
Virginia	0	0	0
Totals	**4**	**2**	**6**

19
Bruce James
Wide Receiver
So* 5-8 160
Guetna, La.
Major: Criminal Justice
High School: Archbishop Shaw

At Maryland: Will compete for extended playing time at the wide receiver position...Was second on the team in yards per reception and sixth on the team in receptions and as a redshirt freshman in 1995...Has excellent speed and runs precise routes...Also has superb footwork and possesses soft hands.

1995: Finished second on the team in yards-per-reception (13.8), and sixth on the team in total receptions (16)...Played in 10 of the Terps 11 games...Career-high four receptions came vs. Duke and West Virginia...Was a starter in Maryland's victory over Duke and caught four passes for a career-high 67 yards...His first career touchdown came vs. the Blue Devils on a 48-yard pass and run play...The 48-yard play was the second longest pass for a touchdown during the season...Averaged a season high 16.8 yards per reception vs. Duke...Caught four passes for 52 yards in his first career game vs. West Virginia...Caught his first career pass vs. the Mountaineers from Brian Cummings gaining 11 yards...Caught one pass for 13 yards during Maryland's game vs. Georgia Tech...Solid effort vs. Louisville with three catches for 40 yards...Played tailback vs. Virginia and had six yards rushing on one attempt...Caught two passes vs. Florida State for 28 yards and a 14.0 yards-per-reception average...Averaged in double figures in reception yards in six of his 10 games played...

1994: A redshirt year.

At Archbishop Shaw: An Honorable Mention all-state, first team all-district and All-Metropolitan honoree as both a junior and senior...The school's leading all-time rusher who played in 36 consecutive varsity games...Was a three-year starter...Rushed for a school record 47 touchdowns...A running back who has good hands, he had nearly 20 pass receptions as a running back as a senior...An All-Metropolitan selection in track...His speed (4.54 40) will allow him to be used as a quick slot receiver...A three-time letter winner in football and two-time letter winner in track.

Personal: Born 2/23/75...The son of Judith and Bruce James.

James's Statistics

Receiving

1995	Receptions	Yards	TD	Long
West Virginia	4	52	0	28
Duke	4	67	1	48
Georgia Tech	1	13	0	13
Louisville	3	40	0	24
N.C. State	1	15	0	15
Virginia	1	6	0	6
Florida State	2	28	0	26
Totals	**16**	**221**	**1**	**48**

Rushing

1995	Rushes	Yards	TD	Long
Virginia	1	6	0	6
Totals	**1**	**6**	**0**	**6**

98
Anthony Jenkins
Defensive Tackle
Sr 6-2 255
Winston-Salem, N.C.
Major: Criminal Justice
High School: West Forsyth
Butler Community College

At Maryland: Second team defensive tackle behind Tim Watson at the beginning of fall drills who has the ability to compete for starting assignments...Has made a tremendous adjustment to the defensive tackle position after spending his collegiate career on the offensive line...The coaching staff moved him to the defensive line for added depth and competition at the position...Has excellent quickness, is a very good athlete and has the knack for making big plays.

1995: Played in 10 games and recorded 17 tackles. Enjoyed a solid outing vs. North Carolina with five total tackles and one tackle for minus yardage...Also credited with a career-high two hurries of the quarterback in the victory over the Tar Heels...Career high three initial hits vs. the Tar Heels...Two total tackles in back-to-back-to-back games vs. West Virginia, Duke and Georgia Tech midway through the season...Also two tackles vs. N.C. State as the Terps won in Raleigh...His experience added maturity to a young defensive line.

At Butler: A junior college All-America his second season by *Blue Chip Illustrated*...First team All-Jayhawk Conference his first season...A two-year starter and team captain his second season...Recorded 42 initial hits and 22 assisted tackles for 69 total tackles despite missing three games his second season...Also had seven tackles for minus yardage, two pass deflections and two fumble recoveries...Returned one of those recovered fumbles 40 yards for a touchdown...Earned his Associates degree...Butler was the same junior college as former Terp running back Ricky Johnson.

At West Forsyth: All-State and All-Conference defensive lineman his junior and senior seasons...Led West Forsyth to four consecutive city and county championships during his four years on the varsity...Team finished with a 74-2-4 record during his career, a winning percentage of better than 93 percent...Team captain his senior season...Also earned three varsity letters in baseball.

Personal: Born 4/27/74...The son of Mary Crowell.

Bruce James (19) is a favorite Cummings target.

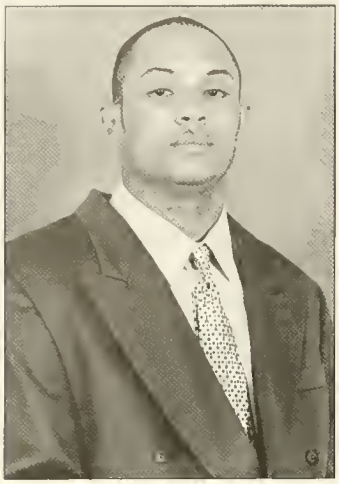

13
Derrick Johnson
Safety
Fr* 6-3 206
Pittsburgh, Pa.
Major: General Business
High School: Penn Hills

At Maryland: Begins preseason practice listed as a second team safety behind Andre Hentz...Is a promising young player who has excellent size and speed...Can contribute on the playing field at both safety and cornerback...Considered by the coaches as an outstanding prospect who will compete for honors during his career at Maryland...Will also see extended playing time on special teams...A very tough player who hits hard.

1995: A redshirt year.

At Penn Hills: A ferocious linebacker in high school he had over 100 tackles in each of his junior and senior seasons...Played both linebacker and fullback and was successful at playing both positions because of his size and speed...An All-Western Pennsylvania selection in track and field and football with a top time of 10.6 in the 100 meter dash.

Personal: Born 4/1/78. The son of Minarva and Arnold Johnson.

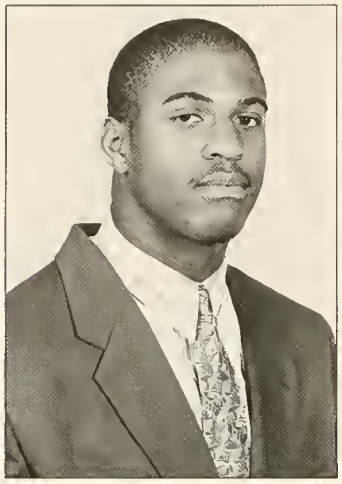

6
Mancel Johnson
Wide Receiver
Sr 6-1 178
Lanham, Md.
Major: Criminology and Criminal Justice
High School: Eleanor Roosevelt

At Maryland: Begins his senior season tied for eighth all-time at Maryland with nine touchdown receptions...Among the Terps' fastest receivers, he will compete for a great deal of playing time...a very experienced player who has been among Maryland's top receivers in each of the last three years...Has averaged 27 catches and 350 yards in each of his first three seasons and will soon become a member of the Terps' top-10 list in career receptions...Enters his senior season with 81 career receptions and should become one of only nine receivers in school history with 100 or more career receptions...Also averages nearly 13 yards per reception to rank among the top all-time Terp receivers...One of the strongest receivers who has worked hard to improve on the field and in the classroom...A good blocker who also runs good routes.

1995: Ranked third on the team in pass receptions, (30), receiving yards, (359), and yards per reception, (12.0)...Marked the second time during his career that he had caught 30 or more passes in a single season...Started all 11 games...Tied his career high with seven receptions and two touchdowns vs. Wake Forest...Also had seven receptions vs. the Demon Deacons his junior season...Gained his season high of 84 yards in the Terps 9-6 victory over Wake...Averaged 41.0 yards per reception vs. North Carolina with two catches for 82 yards and two touchdowns...First scored vs. the Tar Heels ignited the team during a comeback, the last to seal the Maryland victory...Caught four passes vs. Tulane in the season opener...Went over 1,000 career receiving yards with three catches for 36 yards vs. Louisville...Steady vs. Virginia and Florida State with two catches in each game.

1994: Finished third on the team with 33 catches for 353 yards, a 10.7 yards per catch average...Averaged 32.1 yards per game and three touchdowns...Started all 11 games...Caught seven passes for 75 yards and one touchdown vs. Wake Forest...Season long reception of 36 yards came vs. the Deacons...Was the prime receiver vs. Wake, filling in for the injured Jermaine Lewis...Earned Offensive Player of the Week honors from the Terps' coaching staff...Caught

Johnson's Statistics

1993	Receptions	Yards	TD	Long
Virginia	1	37	1	37
North Carolina	2	9	1	8
West Virginia	3	28	0	19
Georgia Tech	1	11	0	11
Clemson	1	8	0	8
Florida State	3	100	1	68
N.C. State	2	39	0	41
Wake Forest	5	106	1	66
Totals	**18**	**338**	**3**	**66**

1994	Receptions	Yards	TD	Long
Duke	3	21	0	12
Florida State	3	34	0	19
West Virginia	3	41	0	17
Wake Forest	7	75	1	36
Clemson	6	53	0	16
North Carolina	1	9	0	9
Georgia Tech	1	14	0	14
Tulane	4	56	0	19
N.C. State	3	43	2	17
Virginia	0	0	0	0
Syracuse	2	7	0	4
Totals	**33**	**353**	**3**	**36**

1995	Receptions	Yards	TD	Long
Tulane	4	23	0	9
North Carolina	2	82	2	50
West Virginia	1	24	1	24
Duke	3	15	0	6
Georgia Tech	5	36	0	11
Wake Forest	7	84	0	32
Clemson	1	20	0	20
Louisville	3	36	0	19
Virginia	2	24	0	17
Florida State	2	15	0	12
Totals	**30**	**359**	**3**	**50**

Career	Receptions	Yards	TD	Long
1993	18	338	3	66
1994	33	353	3	36
1995	30	359	3	50
Totals	**81**	**1,050**	**9**	**66**

Mancel Johnson (6) is one of the Top 10 TD receivers in school history.

a career high two touchdown passes vs. N.C. State...His second touchdown reception, a 12-yard pass from quarterback Scott Milanovich, propelled Maryland to a 45-44 lead with only 2:19 remaining in the game...Six receptions for 53 yards came vs. Clemson...His six receptions vs. the Tigers tied him for the team lead...Career high single game mark of 14 yards per catch came on four catches for 56 yards vs. Tulane...Three receptions came vs. both Florida State and West Virginia...Caught three passes for 21 yards vs. Duke in the season opener...Caught at least one pass in 10 of Maryland's 11 games, being shutout only vs. Virginia...A tough, hard-nosed runner once he has received the ball, as evidenced by his touchdowns coming from nine, 12 and 14 yards, all inside of the red zone.

1993: Played in nine games and made 18 catches for 339 yards...Totaled three TD catches...First true freshman in school history to catch TD passes in first two games...Extremely fast...His 37-yarder at Virginia was his first TD, followed by an eight-yarder against North Carolina...Three catches against West Virginia...Three grabs for his first 100 yard game against Florida State...Season-best five catches for 106 yards and a TD at Wake Forest in season finale...Season-best of 68 yard catches against both the Seminoles and Demon Deacons.

At Eleanor Roosevelt: A two-sport letterman, captaining the football and track teams as a senior...Combined for more than 1,000 yards and scored six touchdowns as a senior...Team MVP...Played for the Maryland All-Stars in the Chesapeake Classic against Virginia All-Stars at Byrd Stadium...First team P.G.-County and all-conference...Washington Post Honorable Mention All-Metro...On the track team, he was a member of the state championship 4x200 relay and 4x100 relay breaking the state record...Placed second in the 4x1000 in the '92 Penn relays...Team won the indoor and outdoor state championships in '91...Most Valuable Athlete in the Indoor season.

Personal: Born 11/26/75...The son of Barbara and Earnest Johnson.

1
Duan Jones
Wide Receiver
So* 5-10 150
Glenarden, Md.
Major: Family Studies
High School: Eleanor Roosevelt

At Maryland: Continues to learn the offense and will compete for a position on the depth chart...Is a legitimate deep threat and will be used in those situations...Has great speed and uses it to his advantage...Among the fastest players in the ACC, he runs a sub 4.4 in the 40-yard dash...Could work his way into a back-up role at either wide receiver position...Runs precise routes.

1995: Did not play.

1994: A redshirt year.

At Eleanor Roosevelt: Was a first team All-Prince George's County selection by the *Prince George's Journal*...Played in the Chesapeake Classic prior to his enrollment at Maryland...Was the state sprint champion on the 100 and 200 meter dashes, long jump and as a member of the 4X100 meter relay team...Part of the high school foursome that holds the state record in the 4X100.

Personal: Born 1/9/76...The son of Melvin and Yvonne Jones.

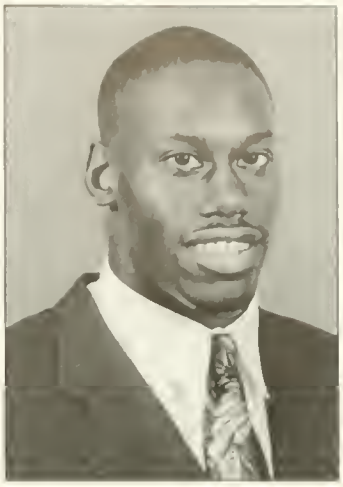

41
Erwyn Lyght
Linebacker
Fr* 6-0 195
Westfield, N.J.
Major: Kinesiological Sciences
High School: Westfield

At Maryland: Begins the season listed second on the depth chart at outside linebacker...A good athlete who improved tremendously in spring practice...Will continue to improve as he continues to learn the defensive scheme...Has good quickness, strength, speed and work habits...Will also be a contributor on special teams.

1995: A redshirt year.

At Westfield: An All-East selection by the *National Recruiting Advisor, Blue Chip Illustrated* and Tom Lemming...Was rated as the 19th-best prep prospect in the East by Tom Lemming...A two-time All-County selection...Rushed for 600 yards on 100 carries his senior season, a 6.0 yards per carry average...As a defensive back, he was credited with 96 tackles, two interceptions and three pass deflections...Was an All-State track and field performer with a 4.6 time in the 40 yard dash and an 11.2 second timing in the 100 meter dash.

Personal: Born 3/30/77...The son of Eleanor and Ernest Lyght. A cousin, Todd Lyght, was an All-American at Notre Dame.

14
Ken Mastrole
Quarterback
Fr* 6-3 222
Ft. Lauderdale, Fla.
Major: Letters and Sciences
High School: Cardinal Gibbons

At Maryland: Will compete for the No. 2 position on the depth chart at quarterback...Improved tremendously during the spring and enjoyed 15 very strong practices...Has great arm strength and continues to improve athletically...Is extremely hard working and will compete for honors during his career.

1995: A redshirt year.

At Cardinal Gibbons: Earned all-league, all-county and all-state mention as one of the top quarterbacks in the state of Florida his senior season...Ranked as the No. 10 prep quarterback in the nation as a senior by Max Emfinger...The seventh best quarterback in the southeastern U.S. also by Emfinger...*Blue Chip Illustrated* All-South selection...*National Recruiting Advisor* Super Sleeper in Florida...Threw for 2,056 yards and 16 touchdowns during his junior and senior seasons...Led Cardinal Gibbons to the state championship tournament semifinals as a senior.

Personal: Born 2/25/77...The son of Gail and Richard Mastrole.

75
Brad Messina
Offensive Lineman
Fr* 6-6 299
Bogota, N.J.
Major: Letters and Sciences
High School: Bogota

At Maryland: The second team left offensive tackle entering fall practice...Is one of the most promising young players currently on the Terps roster...Has the solid chance to contribute as a redshirt freshman and will quickly begin to push for starting assignments...Possesses strong footwork and good balance...Called 'the type of player who will make a difference' by the coaching staff.

1995: A redshirt year.

At Bogota: An all-state selection following his senior season when he played on both the offensive and defensive sides of the ball...Named All-East by *Blue Chip Illustrated*, the *National Recruiting Advisor* and Tom Lemming...Ranked by Lemming as the 17th best prep prospect in the East and the 16th best player in the state of New Jersey...Credited with 75 tackles as a senior...A solid field event man on the track and field team, he threw the shot put and the discus.

Personal: Born 2/11/77...The son of Barbara and Ronald Messina.

67
Mike Nurse
Outside Linebacker
So* 6-3 265
Brooklyn, N.Y.
Major: Sociology
High School: Brooklyn Tech

At Maryland: A hard working player who has the ability to be a contributor...Enjoyed a strong spring practice session and continues to improve each time he steps on the practice field...Is a team player who will do anything to help the team...Joined the team as a walk-on candidate during the Spring of 1995.

1995: A redshirt year.

At Brooklyn Tech: A three-year member of the varsity and captained the team his senior season...Earned the William Purvis Memorial Award from the football team for outstanding effort and dedication...Earned the Adam J. Cirillo Scholarship Award for outstanding student-athlete as he carried a 3.8 grade point average throughout his prep career.

Personal: Born 4/5/76....The son of Joyce and Allan Nurse.

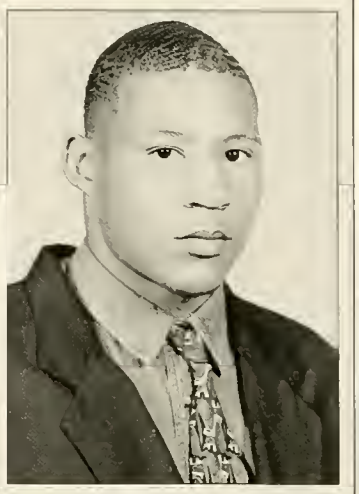

32
Kendall Ogle
Outside Linebacker
So* 6-1 209
Irvington, N.J.
Major: Sociology
High School: Hillside

At Maryland: A starter at outside linebacker...An outstanding athlete who has big play capabilities...Enjoyed a terrific spring at the position and continues to improve rapidly...His tremendous athleticism will help the overall play of the linebacker corps...Returns to the lineup after spending the 1995 season concentrating on academics...Is very quick and has a nose for the football...Has also played on the special teams and running back during his two-year varsity career at Maryland.

1995: A redshirt year.

1994: Moved steadily up the depth chart during fall practice and became part of the Terps' acclaimed "Black Thunder" offense by mid-season...Coaches used him inside the 'red zone' because of his punishing style of running...Gained his first career carry vs. North Carolina on a first

1956: Maryland concluded its season with an appearance in the Orange Bowl, its third bowl invite in five years and its fifth in nine years.

down and goal-to-goal situation for Maryland on its own four yard line...Gained two yards on the play as quarterback Brian Cummings would score from the one yard line only two plays later...Gained one yard vs. Tulane as Maryland defeated the Green Wave...Among the hardest working special teams players, he was credited with two initial hits during the season...Returned two kickoffs for 13 total yards...A seven yard return came vs. N.C. State and a six yard return came vs. Virginia in back to back games.

At Hillside: The number two ranked running back in the eastern region by *Blue Chip Illustrated*...An All-East selection by Tom Lemming's *Super Prep Magazine* and ranked as the nation's number eight running back prospect by the publication...The most sought after running back in the state of New Jersey...A first team all-state selection...Muscled his way for 1,059 yards (8.0 avg.) and 11 touchdowns his senior season...Ran for 3,300 yards and 30 touchdowns during his varsity career...Also played linebacker as a senior and recorded 119 total tackles, 14 tackles for lost yardage, and three interceptions.

Personal: Born 11/25/75...The son of Pamela and Sam Paddymo.

Ogle's Statistics

Rushing

1994	Carries	Yards	TD	Long
N. Carolina	1	2	0	2
Tulane	1	1	0	1
Total	2	3	0	2

Kickoff Returns

1994	Returns	Yards	TD	Long
N.C. State	1	7	0	7
Virginia	1	6	0	6
Total	2	13	0	7

47
Marcus Patrick
Defensive Back
Jr 6-0 175
Roosevelt, N.Y.
Major: Afro-American Studies
High School: Roosevelt
Nassau Community College

At Maryland: Came to Maryland in January of 1996...Brings outstanding credentials to Maryland...Will compete for a position on the depth chart...Has the ability to be a good cornerback...Was listed on the depth chart at cornerback before becoming injured and missing spring practice...A very good athlete who runs tremendously well.

At Nassau Community College: Spent three years at Nassau, one of the nation's top junior college programs...Played during years two and three at the school while sitting out year one to concentrate on academics...Helped the team to two bowl appearances...Started in both 1994 and 1995 and accumulated 11 interceptions and returned two for touchdowns... Also recorded three blocked punts...Was rated among the nation's top junior college defensive back prospects.

At Roosevelt: After not playing football as a freshman, he earned a spot on the varsity roster as a junior...Did not play as a senior while concentrating on academics.

Personal: Born 12/8/73...The son of Sylvia Patrick.

73
Ryan Rezzelle
Offensive Lineman
So* 6-5 290
Erie, Pa.
Major: Criminal Justice
High School: McDowell

At Maryland: The second team right offensive tackle as fall drills begin...Moved to the left side from the right side during spring drills and adapted well to the switch...Enjoyed a very productive spring season which saw him improve in all areas...His most noticeable improvement will come in the area of overall quickness as he lost nearly 30 pounds from his strong frame...Has tremendous upper body and leg strength which makes him a valuable run blocker.

1995: A back-up at both the right and left offensive guard positions who played in three games...Saw significant time in his first career game vs. Tulane...Played nearly the entire game at left guard for Pat Ward, the starter, was injured early in the first quarter... Maryland rushed for 236 yards and four touchdowns in the 29-10 victory over the Green Wave ..The 236 yards rushing marked the most yards rushing by a Maryland team since a 246-yard attack vs. Virginia on November 17, 1990, a span of 47 games. Played vs. North Carolina the next week and helped the Terps to the 32-18 victory in Byrd Stadium...Also played two quarters of action vs. Louisville.

1994: A redshirt year.

At McDowell: A second team all-state performer...An All-East selection by Tom Lemming's *Super Prep Magazine*...Honorable mention All-East by Max Emfinger's *Recruiting Almanac*...Graded out at 90 percent for his entire senior season...A very intelligent student-athlete, Rezzelle carried a 3.7 grade point average throughout his high school and scored 1,200 on his SAT.

Personal: Born 4/21/76...The son of Linda and Peter Rezzelle.

"Coach Claiborne's plan was a good one and mine was terrible. I've said before that my team has won in spite of me, and that was true today."

Coach Bear Bryant, after his 1974 return to College Park.

Rezzelle's Statistics

1995	Touchdown	Cut	Pancake	Knockdown
Tulane	0	1	1	0
North Carolina	0	0	0	0
Louisville	0	0	0	0
1995 Totals	0	1	1	0

17
Brad Rhodes
Kicker
So* 5-8 157
Biloxi, Miss.
Major: Kinesiological Sciences
High School: St. John's

At Maryland: Will compete for the starting job from the opening day of practice and throughout the entire season...Enjoyed a great spring and showed improvement in his already strong leg...Showed improvement in his field goal accuracy and the booming length of his kickoffs...Game experience last season was a definite bonus...With continued development, he has an extraordinarily bright future...Has adjusted well to life as a specialist after starting as a wingback, safety and kicker in high school.

1995: Patience paid off for Rhodes during his redshirt freshman season...Saw varsity action for the first time vs. West Virginia in the third game of the season...Asked to kick off three times in the second half, he put two into the endzone and the third to the three-yard line...Asked to kickoff vs. Duke a week later and put three kicks inside the 10-yard line...Once again vs. Wake Forest the next week, he put two of three kicks into the endzone for no return yards...Strong legged vs. Clemson with his only kickoff traveling to the six yard line...First career field goal came vs. N.C. State from 27 yards, with two more kickoffs into the endzone...Was also three of four on extra point attempts vs. the Wolfpack...For his career numbers, he was successful on his first three attempts before missing...Kicked off vs. Virginia with a successful onside kick to open the second half.

1994: A redshirt year.

At St. John's: An Honorable Mention All-America selection by *USA Today*...A two-time member of the *USA Today* Honor Roll...Finalist for the Mississippi Player of the Year Award...Kicked six field goals of 40 yards or more as a senior including a 51-yarder...Career long field goal kick was 52 yards his junior season...Successful on 21 out of 29 field goals during his career...As a senior, he put nearly 80 percent of his kickoffs into the end zone for touchbacks...A superb athlete, he rushed for 1,200 yards as a running back and intercepted six passes as a defensive back...Recognized among the top prep kickers in the nation last season...Also a member of the track and field team...Earned four varsity letters and was named the most outstanding thrower during both the 1992 and 1993 seasons...Earned one varsity basketball letter.

Personal: Born 9/6/75...The son of Karen and Joseph Rhodes.

Rhodes's Statistics

PAT			FG		
1995	Att.	Made	Att.	Made	Long
Louisville	0	0	2	0	
N.C. State	4	3	1	1	27
Totals	4	3	3	1	27

11
Keon Russell
Quarterback
So* 5-11 187
Brooklyn, N.Y.
Major: Criminal Justice
High School: Midwood
American International College

At Maryland: Competing for second on the depth chart behind Brian Cummings as pre-season practice begins...Enjoyed a strong spring schedule and played well during the session with an outstanding performance at the Terps Red-White scrimmage which was held at Mt. St. Joseph's High School in Baltimore...Is extremely athletic and has a strong arm...Has the ability to make plays.

At American International: Played his freshman year of college football at American International College in Springfield, Mass...Completed 52 of 104 passes for 645 yards as he split time at the quarterback position...Played in eight of 10 games and passed for five touchdowns and was intercepted five times...Threw for an average of 80.6 yards per game and 12.4 yards per completion...Connected on a career-long pass of 66 yards for a touchdown vs. Southern Connecticut...Also rushed for 218 yards on 68 carries, a 3.2 yards per carry average...Scored two rushing touchdowns and was credited with a long run of 26 yards vs. Springfield College.

At Midwood: A four-year varsity letter-winner who earned all-state and All-New York City honors following his senior season...Named as one of the outstanding offensive players in the State of New York and earned divisional Most Valuable Player honors...Team captain his senior season...Played two years of varsity basketball.

Personal: Born 7/22/77...The son of Gladys and Donovan Russell.

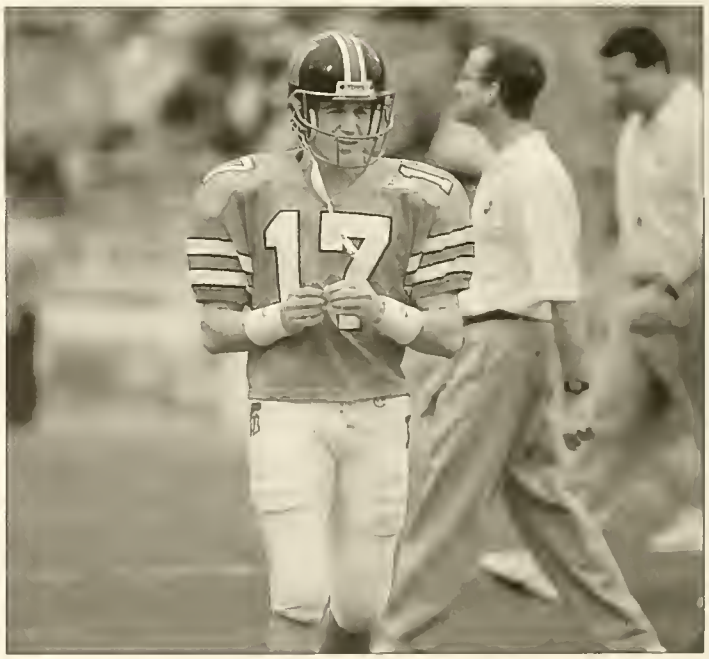

Brad Rhodes's foot provides deep kickoffs.

95
Ashley Sims
Tight End
Sr* 6-2 250
Troy, N.Y.
Major: Criminal Justice
High School: East
Hudson Valley Community College

At Maryland: A strong athlete who will be a contributor at tight end on the Terps' new offensive formation...Has made a smooth transition from the defensive line to his present tight end position. .With continued improvement he will make big plays on the field as his career progresses...A candidate for honors in the future...A tremendous athlete who was a quarterback in high school.

1995: Did not play.

1994: A redshirt year.

At Hudson Valley: Led team in sacks each of his two years...Was squad's second leading tackler both seasons.

At East: Named first team all-city at defensive back as a senior and a junior...Second team all-city at tight end as a senior and second team all-county defensive back as a junior...Played in the Eddie Meath All-Star game in his senior year...Led East to a 9-2 record as a senior and a 9-1 mark in his junior year.

Personal: Born on 2/15/73...The son of Susan and John Albert.

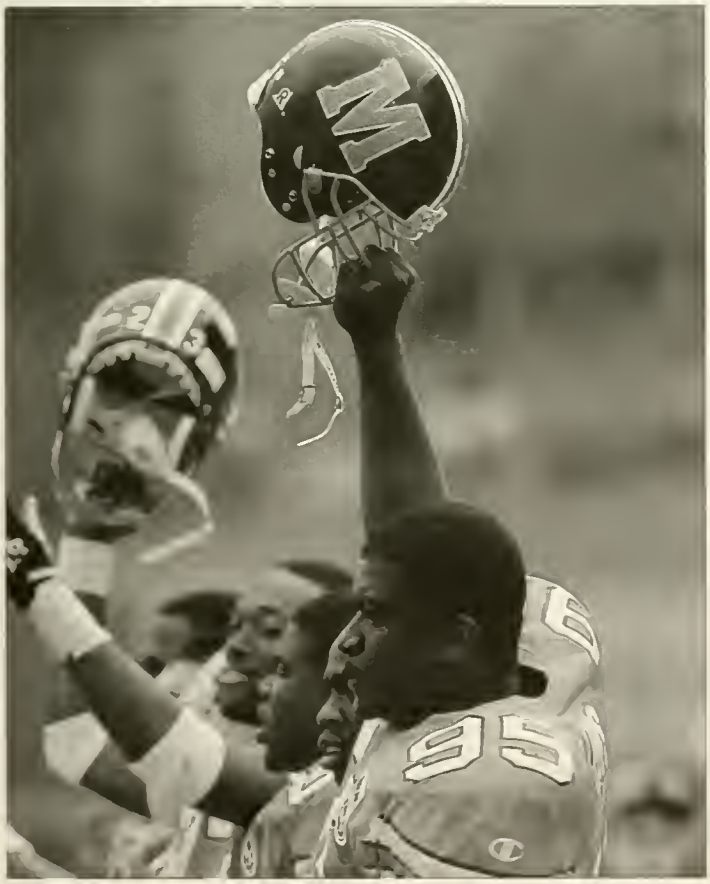

Ashley Sims is one of a solid crop of senior leaders.

52
Rashad Smith
Inside Linebacker
Fr* 6-2 230
Ft. Washington, Md.
Major: Art Studio
High School: DeMatha

At Maryland: A talented linebacker who has a bright future and the immediate ability to be an impact player as a Terp...Has great instinct for getting to the ball and is a fundamentally sound player...Was limited last season by an injury which occurred early in fall practice...The coaching staff thought he might be one of the few true freshman to earn extended playing time in 1995 but he was limited by a severe case of asthma...Will compete for a position on the depth chart.

1995: A redshirt year.

At DeMatha: Ranked as fifth best player in the state of Maryland as a senior by Tom Lemming's *Recruiting Guide* and to the All-Atlantic Coast Area team by *Blue Chip Illustrated*...Named Honorable Mention All-Metropolitan by the *Washington Post* following his senior season...Recorded 89 tackles including 18 for lost yardage as a senior...Also recorded six interceptions his final season.

Personal: Born 12/20/77...The son of Shirley and Michael Smith.

65
Pete Sorrentino
Offensive Lineman
Jr* 6-5 305
Staten Island, N.Y.
Major: Criminology and Criminal Justice
High School: Curtis

At Maryland: The second team left offensive guard behind Pat Ward to begin fall drills...Made the switch from tackle to guard following the 1995 season and has progressed well...Gives the coaching staff a utility offensive lineman who has the ability to play both the guard and tackle slots...A member of the 1995 Scholar Athlete Honor Roll.

1995: Listed as the second team left offensive tackle throughout the season...Gained varsity playing experience for the first time vs. North Carolina.

1994: A medical redshirt year...Sat out the season while recovering from a knee injury suffered in pre-season practice.

1993: A redshirt year.

At Curtis: An All-America selection by Tom Lemming's *Super Prep Magazine*...A first team all-state selection...First team All-New York City...Voted the team's Most Outstanding Lineman his senior season... Graduated in the top academic quarter of his senior class.

Personal: Born 9/18/75....The son of Linda and Peter Sorrentino.

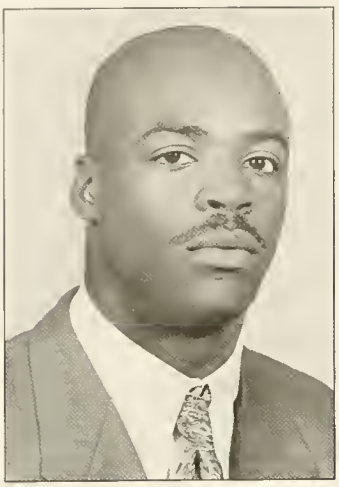

7
Orlando Strozier
Cornerback
Sr* 6-1 194
Augusta, Ga.
Major: Theater
High School: Hephzibah

At Maryland: A most valuable Terp during his career who has contributed mightily on both the offensive and defensive sides of the football...Begins his senior season on the depth chart at left cornerback as a back-up to A.J. Johnson but will contribute at both corner and safety...Can add depth at all three positions...As a defensive back, he has great cover ability and is especially strong on perimeter coverage...Continues to improve as a defensive back as he gains more repetitions and grows comfortable with the position again...Was a Third team Freshman All-American by *Football News* in 1993.

1995: Guided the Terps to victory over Tulane in the season opener from the quarterback position... Ran the Terp offense to score three touchdowns while he was at the controls over the last three quarters of the game...Completed two of seven passes for 11 yards but controlled the offense which scored 22 points...Completed a key pass in a third-and-short situation, and the drive ended in a Terp touchdown as the Green Wave had begun to close in on the Terps...Rushed 15 times for 49 yards and a touchdown...Scored what turned out to be the game winning touchdown on a five-yard touchdown run...The last time Strozier had played quarterback was during his senior year in high school...Directed the 'Black Thunder' short yardage offense vs. North Carolina and scored on a one yard touchdown run...Inserted by the coaching staff to run short yardage offense vs. West Virginia, Duke and Georgia Tech...Coaching staff moved him from quarterback to receiver and defensive back for the last five games of the season...Second on the team with three rushing touchdowns.

1994: Sat out entire season rehabilitating an injury.

1993: *Football News* Third Team Freshman All-America...Played in all 11 games and started in eight contests....Tallied 32 total tackles...Snagged a team-best four interceptions, which was fourth in the ACC...Also led team in fumbles recovered...Started against Virginia and had fine debut becoming first Terp since Mike Jarmolowich to recover two fumbles in a game ...Also had an interception...Registered a 33-yard punt return in Chapel Hill...Voted Special Teams Player of the Week for play against West Virginia... Started at Georgia Tech in place of Gene Green and recorded second interception...Also grabbed interceptions against Duke and N.C. State.

1992: A redshirt year.

At Hephzibah: First team All-Star by the *Atlanta Journal and Constitution*...Also selected team MVP and Augusta Area Rotary Club Athlete of the Year...Played in the annual Georgia-Florida All-Star Game...A four-sport athlete...Lettered three years as a quarterback on the gridiron and two years as a basketball player and a track standout...As a senior, was the starting center fielder for the baseball team...Two time captain for football and also captained the basketball and track teams...Rushed for 1,531 yards, passed for 907 and combined for 29 touchdowns...Eleven of his rushing touchdowns went for 60 yards or more...First team all-state as a defensive back and second team all-state as a quarterback...Selected Augusta's "Most Valuable Player".

Personal: Born 8/24/74...The son of Ida and Willie Roger Strozier...A cousin, Walter Dunson, played football at Middle Tennessee State.

Strozier's Statistics

Defensive

1993	UT	AT	TT	Int.	FR
Virginia	0	3	3	1	1
North Carolina	1	2	3		
West Virginia	1	1	2	1	
Virginia Tech	1	0	1		
Penn State	3	0	3		
Georgia Tech	2	2	4		
Duke	2	0	2		
Clemson	3	1	4		
Florida State	2	0	2		
N.C. State	2	1	3	1	
Wake Forest	3	1	4		
	20	11	31	3	1

Punt Returns

1993	Returns	Yards	TD
North Carolina	3	42	0
West Virginia	3	42	0
Georgia Tech	1	2	0
Duke	4	50	0
N.C. State	1	0	0
Wake Forest	1	0	0
Totals	**13**	**136**	**0**

Rushing

1995	Rushes	Yards	TD	Long
Tulane	15	49	1	11
North Carolina	1	1	1	1
Duke	4	3	1	3
Georgia Tech	2	0	0	0
N.C. State	1	(-1)	0	(-1)
Totals	**23**	**52**	**3**	**11**

Passing Statistics

1995	Attempts	Comps.	TD	Long
Tulane	7	2	0	11
Totals	**7**	**2**	**0**	**11**

Orlando Strozier saved the Terps when Brian Cummings was hurt.

72
Jim Stump
Offensive Lineman
Sr 5-11 278
Finksburg, Md.
Major: Biological Sciences
High School: Westminster

At Maryland: A walk-on member of the team who will add depth to the offensive line as a center and to the PAT and field goal team...A physically strong player who gives 100 percent each time he steps onto the field...Did not participate in spring drills in order to prepare better for the medical school entrance exams...A member of the 1995 Scholar Athlete Honor Roll.

1995: Participated as an integral member of the special teams throughout the season...Was the long snapper on extra points and on Maryland's muddle huddle offense...On the muddle huddle offense, he lined up as the center as the Terps attempted a two-point conversion after a touchdown...The Terps scored on a perfect three-of-three attempts from this formation as Stump lateralled to running back Buddy Rodgers for successful two-point conversion attempts vs. Tulane, North Carolina and Virginia.

1994: Did not play.

1993: Did not play.

At Westminster: A two-year football letterwinner and team captain his senior year...Led Westminster to the co-championship of the Central Maryland Conference in 1991...An outstanding wrestler, he gained regional and conference championships his senior season...Finished with an 18-3 wrestling record his senior season...In addition to serving as the captain of the football team, he captained the wrestling and baseball teams during his high school career.

Personal: Born 1/11/74...The son of Charlene and Charles Stump...Is the brother of former Terp letter winner Doug Stump who graduated from the University of Maryland with a degree in aerospace engineering.

James Stump provides the long snap, and earns 4.0 GPAs.

55
Anthony Surman
Offensive Lineman
So* 6-0 280
Pittsburgh, Pa.
Major: Government and Politics
High School: Baldwin

At Maryland: Enters the season as the third team left offensive guard...Is a very powerful player who is a great one-on-one blocker.

1995: Did not play.

1994: A redshirt year.

At Baldwin: An all-conference performer on both the offensive and defensive lines during both his junior and senior years... Played in the "Big 33" All-Star game for the Pennsylvania All-Stars this past summer...A selection to the All-Allegheny County team...Played both offense and defense throughout his career...Averaged nearly nine tackles a game as a senior from the nose tackle position...A four-year starter for Baldwin, widely recognized as one of the top programs in the state of Pennsylvania...Earned the "Good Citizenship Medal" from the Sons of the American Revolution... Awarded the Academic Achievement Award by the South Hills Area School District.

Personal: Born April 20, 1976...The son of Anthony and Denise Surman.

49
Peter Timmins
Inside Linebacker
Fr* 6-3 217
Staten Island, N.Y.
Major: Letters and Sciences
High School: Curtis

At Maryland: Begins the pre-season second on the depth chart at linebacker...Is a hard worker who developed quickly during his first year on the squad and will gain time as a back up middle linebacker this season...Is very coachable and will continue to improve as he works on his fundamentals...Has outstanding athletic ability and shows improvement each time he steps onto the field...Increased his weight and overall quickness as he has worked hard in the weight room.

1995: A redshirt year.

High School: An All-America selection by Super Prep Magazine following his senior season ...An All-East selection by Tom Lemming and the National Recruiting Advisor...A First-Team All-New York State and all New York City selection...Was a First team All-New York City selection by the New York Daily News...Selected among the top five players in the state of New York by Super Prep Magazine...Recorded 92 tackles, 12 tackles for lost yardage and seven quarterback sacks his senior season...

Personal: Born 9/20/77...The son of Gail and Jimmy Timmons.

70
Eric Timothy
Offensive Lineman
Fr* 6-3 311
Hamden, Conn.
Major: Letters and Sciences
High School: Hamden

At Maryland: Begins the season listed as the second team center...Has made a successful move to center after spending his true freshman season as an offensive guard...Possesses great quickness and has adapted well to the position switch...Coaching staff feels that once he learns the position he will be a natural...Has a great future and is a sure All-Star candidate.

1995: A redshirt year.

At Hamden: Earned All-East recognition by Tom Lemming and the *National Recruiting Advisor*...Named as the sixth best prospect in the State of Connecticut and the seventh best product in New England by *Super Prep Magazine*....A superb senior season with 65 tackles, five sacks and seven knockdowns...Graded out at over 90 percent for the entire season...More than 70 percent of the offensive plays were run to his side of the offensive line.

Personal: Born 11/6/77...The son of Ruth Timothy...His hobbies include sculpting and sketching.

40
Brian Underwood
Running Back
Jr* 6-1 177
Bronx, N.Y.
Major: Afro-American Studies
High School: Herbert Lehman

At Maryland: The second team tailback who will play a large part in the positive fortunes of the Terp offense...Enjoyed a strong spring campaign who made tremendous progress in learning the Terps' newly implemented two-back offense...Is a very elusive runner who makes defenders miss him as he finds developing holes made by the offensive line...Great hands.

1995: Maryland's second leading rusher with 290 yards, behind only Buddy Rodgers...Has been the Terps second leading rusher during his first two varsity seasons...The teams fifth leading receiver with 18 catches for 122 yards, a 6.8 yards-per-reception average...A career high 92 yards on a career high 17 rushes came vs. Tulane in the season opening victory...Caught a season-high three passes for a career-high 30 yards and accounted for 122 yards of total offense vs. the Green Wave...Scored his only touchdown of the season in that game, a three yard run to seal the victory...A solid night vs. West Virginia with 10 carries for 31 yards...Tremendous day vs. Duke with 88 yards on nine carries for a 9.7 yards per carry average...A very effective runner with 22 yards on six carries vs. Georgia Tech...Also used as a receiver vs. the Yellow Jackets on the nationally televised ESPN contest with two receptions for 21 yards...A career-high six receptions came vs. Florida State in the season finale...Season long reception of 20 yards came vs. Wake Forest...Pass reception for 20 yards vs. Wake began an 85-yard drive which ended with one of three field goals as the Terps won to up their record to 4-1...Slick vs. Louisville with two receptions for 29 yards, a 14.5 yards per reception average.

1994: Played in all 11 games and was Maryland's second leading rusher with 180 yards on 41 carries, a 4.4 yards per carry average...The Terps third-leading kickoff returner with 12 returns for 210 yards, a 17.5 yards-per-return average...Enjoyed his best career offensive day with 163 yards of total offense vs. North Carolina...Rushed for 52, caught four passes for 23, returned five kickoffs for 88 yards and scored one rushing touchdown vs. the Tar Heels...Selected the Terps Offensive Player of the Week for North Carolina performance...Best rushing day came in victory over Georgia Tech with 11 carries for 57 yards...Ran well vs. Florida State with 19 yards on four carries, a 4.8 yards per carry average and was the Terps leading ground gainer...Also returned two kickoffs vs. the Seminoles, 21 and 18 yards...Three carries for 20 yards vs. Wake Forest...Gained the first start of his career in place of Allen Williams in season opener vs. Duke...Part of the Terps highlight reel vs. Tulane with a darting 23-yard touchdown reception and run to open the second half.

1993: A redshirt year.

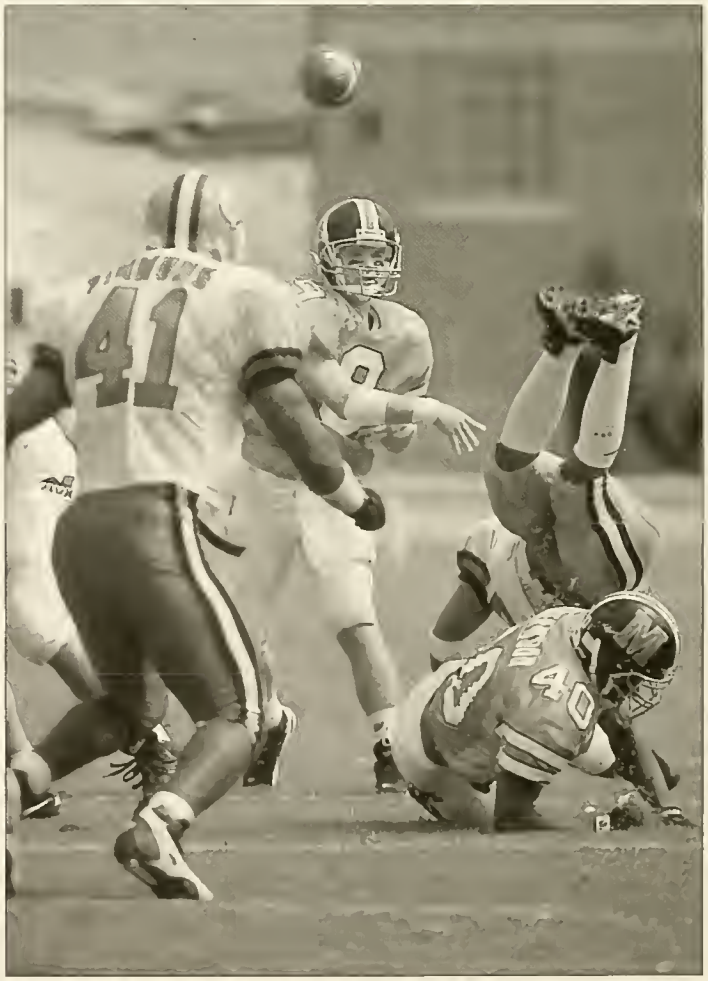

Brian Underwood (40) runs—and blocks.

At Lehman: Named a *Super Prep Magazine* and Schott's Coaches Association All-American following an outstanding senior season...Named the Gatorade Player of the Year in the state of New York...Was a high school Heisman All-Star...A first team All-New York County selection by the *New York Times, New York Daily News, New York Post* and *Long Island Newsday*...Named the team's Most Valuable Player and Most Outstanding Offensive Player as a senior...Excelled on both sides of the ball during his high school career as a running back and as a free-safety...As a senior, he gained 1,150 yards on 150 carries and scored 17 touchdowns as a running back...Totaled 38 solo tackles and 10 assisted tackles while intercepting four passes from his free safety spot...Team captain his senior season...Also starred in basketball and track.

Personal: Born 2/16/75...The son of Susie and Jimmy Underwood.

1902: In the game against Washington College, the Aggies took a train from College Park at 6:30 am to Baltimore, hopped on another train to Havre de Grace, took a ferry from Havre de Grace to the Eastern Shore, and a horse drawn carriage for 18 miles to the game in Chestertown.

Underwood's Statistics

Rushing

1994	Rushes	Yards	TD	Long
Duke	4	5	0	5
Florida State	4	19	0	18
West Virginia	3	5	0	3
Wake Forest	3	20	0	10
Clemson	2	11	0	11
North Carolina	9	52	1	34
Georgia Tech	11	57	0	11
Tulane	3	9	0	6
N.C. State	1	0	0	0
Syracuse	1	2	0	2
Totals	**41**	**180**	**1**	**34**

1995	Rushes	Yards	TD	Long
Tulane	17	92	1	35
North Carolina	7	11	0	5
West Virginia	10	31	0	8
Duke	9	88	0	33
Georgia Tech	6	22	0	8
Wake Forest	2	(-2)	0	5
Clemson	5	7	0	3
Louisville	7	20	0	9
N.C. State	4	4	0	6
Virginia	3	7	0	4
Florida State	3	10	0	7
Totals	**73**	**290**	**1**	**35**

Career	Rushes	Yards	TD	Long
1994	41	180	1	34
1995	73	290	1	35
Totals	**114**	**470**	**2**	**35**

Receiving

1994	Receptions	Yards	TD	Long
Duke	1	(-1)	0	(-1)
Florida State	2	18	1	11
West Virginia	0	0	0	0
Wake Forest	0	0	0	0
Clemson	1	3	0	3
North Carolina	4	23	0	10
Georgia Tech	1	15	0	15
Tulane	1	23	1	23
N.C. State	2	28	0	35
Virginia	0	0	0	0
Syracuse	1	(-1)	0	(-1)
Totals	**13**	**108**	**2**	**35**

1995	Receptions	Yards	TD	Long
Tulane	3	30	0	18
West Virginia	1	(-2)	0	(-2)
Georgia Tech	2	21	0	19
Wake Forest	2	15	0	20
Clemson	1	0	0	0
Louisville	2	29	0	18
Virginia	1	3	0	3
Florida State	6	26	0	5
Totals	**18**	**122**	**0**	**20**

Career	Returns	Yards	TD	Long
1994	13	108	2	35
1995	18	122	0	20
Totals	**31**	**230**	**2**	**35**

Kickoff Returns

1994	Returns	Yards	TD	Long
Duke	1	26	0	26
Florida State	2	39	0	21
West Virginia	0	0	0	0
Wake Forest	0	0	0	0
Clemson	1	25	0	25
North Carolina	5	88	0	33
Georgia Tech	1	20	0	20
Tulane	0	0	0	0
N.C. State	1	8	0	8
Virginia	1	4	0	4
Syracuse	0	0	0	0
Totals	**12**	**210**	**0**	**33**

Career	Returns	Yards	TD	Long
1994	12	210	0	33
Totals	**12**	**210**	**0**	**33**

80
Kendrick Walton
Wide Receiver
So* 6-2 167
Dallas, Tex.
Major: Family Studies
High School: Carter

At Maryland: Is among the tallest receivers on the team and with his tremendous ability to catch passes and run precise routes, he is one of the Terps' top receivers...Played as a true freshman and was a starter as a true sophomore until felled by injury in the first game of the 1995 season.

1995: Received a medical redshirt after playing in one game...Caught one pass for 11 yards in Maryland's season opener vs. Tulane...His only catch vs. the Green Wave came in the fourth quarter and kept alive a drive that eventually led to a touchdown and helped the Terps claim the first opening day victory in Mark Duffner's tenure at Maryland.

1994: One of eight true freshmen and the only true freshman wide receiver to see action during the season...Played for the first time vs. Clemson and recorded his first career catch vs. North Carolina...Added his second catch vs. Tulane.

At Carter: Rated as the No. eight overall receiver prospect by Max Emfinger's *Recruiting Almanac*...The No. 14 rated receiver in the southwest region by *Blue Chip Illustrated*...Caught 48 passes for 729 yards and 10 touchdowns his senior season...Helped lead Carter to an 11-1 record his senior season...Recruited to play an outside receiver position... Considered among the top receivers coming out of the state of Texas his senior year.

Personal: Born 9/4/75...The son of Diedra Franklin.

Walton's Statistics

Receiving

1994	Receptions	Yards	TD	Long
Clemson	0	0	0	0
North Carolina	1	(-2)	0	(-2)
Georgia Tech	0	0	0	0
Tulane	1	(-3)	0	(-3)
N.C. State	0	0	0	0
Totals	**2**	**(-5)**	**0**	**0**

1995	Receptions	Yards	TD	Long
Tulane	1	11	0	11
	1	11	0	11

Career	Receptions	Yards	TD	Long
1994	2	(-5)	0	0
1995	1	11	0	11
Totals	**3**	**6**	**0**	**11**

71
Pat Ward
Offensive Lineman
Jr* 6-5 296
Herndon, Va.
Major: Criminology and Criminal Justice
High School: St. John's

At Maryland: Will start for the second consecutive season at left offensive guard...Started all 11 games as a redshirt sophomore and improved with every game...Begins his redshirt junior season having started 21 consecutive games as he was the starter for the final 10 games of the 1994 season at defensive tackle...Continues to hone his technique and will be a leader on the offensive line during final two years of his collegiate career...Also improved his quickness as he lost nearly 15 pounds during the spring practice sessions...Among the hardest workers on the team...Also among the most versatile players along both the offensive and defensive lines, which makes him a very valuable player.

1995: Started all 11 games at left offensive guard, joining center Erik Greenstein and right guard Aaron Henne as three members of the strong offensive line who started each game during the 1995 season...Joins Greenstein and Henne as three members of the offensive line who played more than 700 plays during the season...A ferocious blocker, he led the offensive line with nine pancake blocks during the season...Also led the team with seven knockdown blocks...His first career touchdown block came vs. Virginia as he opened up a hole for quarterback Scott Milanovich to scored on a one-yard run in the first quarter - a score which led to an 11-0 Terp lead...Enjoyed a strong game vs. the Cavaliers with two cut blocks and two knockdown blocks...A season high four cut blocks came vs. West Virginia as the Terps won in College Park...Three pancake blocks, team high for the season, came in a huge outing vs. N.C. State...Played well vs. Clemson with three knockdown blocks which was the season high for any of the Terps lineman for the season...Strong outings vs. Duke with three cut blocks...Was strong in the final three games of the season as he averaged nearly three pancakes and more than one cut block per game.

1994: Listed as a back-up on the offensive line as the season began but was moved to a defensive tackle position for Florida State, the second game of the season...After not having played in the season opener vs. Duke, his first career appearance was in a starting role vs. the defending national champion Seminoles... Played extremely well and was among the team leaders in tackles with four, including one tackle for minus yardage...Had a big impact vs. West Virginia with two assisted tackles as Maryland defeated the Mountaineers... Another strong outing vs. Wake Forest with three total tackles, two of which were unassisted... Top game of the season came vs. Clemson with five total tackles, four unassisted...Another strong outing vs. Georgia Tech with three total stops...Was strong in the trenches in the Terps victory over Tulane, with one tackle for lost yardage...Another tackle for lost yardage vs. N.C. State, giving him four on the season...Closed the season well with four tackles vs. Virginia and a strong outing vs. Syracuse...A starter in the final ten games of the season.

1993: A redshirt year.

At St. John's: An All-America

selection by *USA Today Newspaper*. Earned first team All-Metropolitan and all-league honors his junior and senior seasons...Named as the top lineman in the metropolitan area by the Washington Pigskin Club...A three-year letterman standout who played both tackle on both offense and defense...A three-year starter...Totaled 50 tackles and seven quarterback sacks at defensive tackle his senior season...Also a three-year letterman in basketball.

Personal: Born 4/3/74. The son of Linda and James Ward.

Ward's Statistics

Offensive

1995	Touchdown	Cut	Pancake	Knockdown
Tulane	0	0	0	0
North Carolina	0	3	1	0
West Virginia	0	4	0	1
Duke	0	3	0	0
Georgia Tech	0	0	0	0
Wake Forest	0	2	0	0
Clemson	0	3	0	3
Louisville	0	1	1	1
N.C. State	0	1	3	1
Virginia	1	2	2	0
Florida State	0	1	2	1
1995 Totals	**1**	**20**	**9**	**7**

Defensive

1994	UT	AT	TT	TFL
Florida State	3	1	4	1 (-1)
West Virginia	0	2	2	
Wake Forest	2	1	3	
Clemson	4	1	5	
North Carolina	1	1	2	1 (-1)
Georgia Tech	1	2	3	
Tulane	1	0	1	1 (-1)
N.C. State	2	0	2	1 (-1)
Virginia	0	4	4	
Syracuse	0	0	0	
Totals	**14**	**12**	**26**	**4 (-4)**

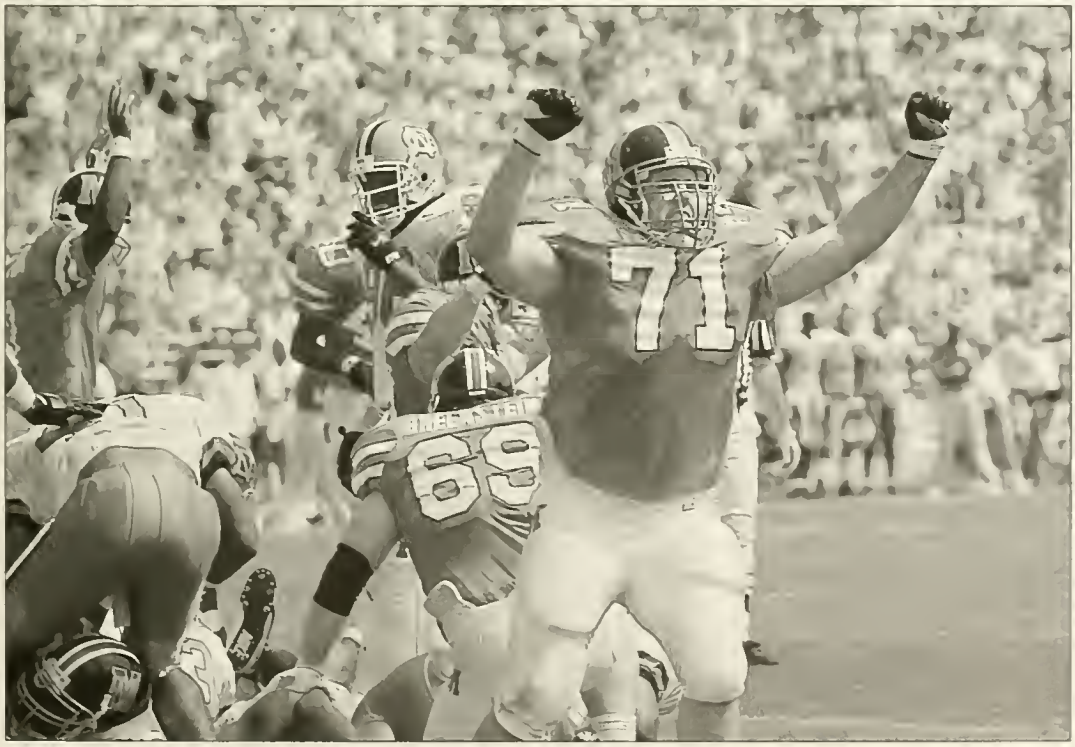

Pat Ward is the most enthusiastic and intense offensive lineman.

12
Lynde Washington

Defensive Back
Fr* 5-9 170
Upper Marlboro, Md.
Major: Letters and Sciences
High School: DeMatha

At Maryland: Begins pre-season practice as the second team left cornerback behind A.J. Johnson...Employs strong man coverage skills and shows good quickness off the ball...Has quick feet and changes direction well...Is productive and makes plays whenever he is on the field...Will continue to improve as he grows stronger and develops in the weight room...Will contribute on special teams and in the defensive secondary in 1996.

1995: A redshirt year.

At DeMatha: An Honorable Mention All-America selection by *USA Today Newspaper*...Named the Prince George's County Player of the Year by the *P.G. Journal*...A First team All-State choice...Also a First Team All-Metropolitan selection by the *Washington Post*...Tom Lemming, the *National Recruiting Advisor* and *Blue Chip Illustrated* named him to their All-ACC area teams...Rushed for 1,537 yards and 23 touchdowns, a 7.0 yards per carry average during his senior season...Has 4.5 speed in the 40-yard dash...Also made a name for himself as a strong safety on defense.

Personal: Born 7/7/77...The son of Carolyn and Joseph Washington.

61
Mitch Watkins
Offensive Lineman
Jr* 6-2 258
Salisbury, Md.
Major: Criminal Justice
High School: Bennett
Fork Union Military

At Maryland: Begins the season listed second on the depth chart at right offensive guard...Made a remarkable transition to the offensive line from the defensive line during the spring...Is playing the defensive line for the first time in his career and adapting well to the change...Once he grows comfortable with the position he will add a great deal of depth and challenge for a starting assignment during his career...A member of the 1995 Scholar Athlete Honor Roll.

1995: Played in six games as a the back-up left defensive tackle...Recorded two total tackles, one initial hit and one assisted tackle...Credited with an assisted tackle vs. Duke and one initial hit vs. Georgia Tech.

1994: A walk-on who gained his first two career starts at Duke and against Florida State...First career start resulted in two initial hits and one assisted tackle for a total of three tackles...Three assisted tackles and a pass deflection came vs. Florida State...Two assisted tackles vs. West Virginia...

1993: A redshirt year.

At Bennett: Four-year letterwinner and two-year starter in football...Led team to a 7-3 record as a senior...Three-year letterwinner in track and field, competing in the shot put...Served as class president for two consecutive years.

At Fork Union Military: Lettered in football and track and field...Led the team in sacks and tallied second most tackles on the squad...Team was 8-7.

Personal: Born 11/16/74...The son of Marsha and Brad Watkins.

Watkins's Statistics

1994	UT	AT	TT	PD
Duke	2	1	3	
Florida State	0	3	3	1 PD
West Virginia	0	2	2	
Totals	**2**	**6**	**8**	**1 PD**

1995	UT	AT	TT
Duke	0	1	1
Georgia Tech	1	0	1
Totals	**1**	**1**	**2**

Career	UT	AT	TT	
1994	2	6	8	1 PD
1995	1	1	2	
Totals	**3**	**7**	**10**	**1 PD**

59
Adam Waxman
Linebacker
Jr* 6-1 215
Baltimore, Md.
Major: General Business Administration
High School: Pikesville

At Maryland: A walk-on member of the team who will be a contributor on both the scout and special teams...Is a very hard worker who has benefited tremendously from the weight program...Added 30 pounds to his already sturdy frame during his first year in the program...Is a very smart player who is quickly gaining an understanding of the Terps' defensive philosophy...A very hard worker who does very well in the classroom...A member of the 1995 Scholar Athlete Honor Roll.

1995: A redshirt year.

At Pikesville: An honorable mention all-county selection as a senior in 1992 by the Baltimore Sun...Played four years on the varsity and was team captain his senior season...Also earned two letters in wrestling and baseball...

Personal: Born 1/4/75...The son of Esther and Frank Waxman...Is registered in the IBM Total Quality Management Program as his business school curriculum.

50
Brett White
Linebacker
Jr* 6-1 220
Hornell, NY
Major: Criminology and Criminal Justice
High School: Hornell

At Maryland: A tough player who will compete for a position on the depth chart at the middle linebacker position...Coaching staff moved him back to the defensive side of the ball after he spent the end of the 1995 season at the fullback position...Will contribute on the defensive line and special teams...Is very hard nosed and physical...A member of the Scholar Athlete Honor Roll.

1995: A career-high tying 14 tackles as a defensive end...First career interception came vs. North Carolina and helped the Terps defeat the Tar Heels in Byrd Stadium...White's interception of a Mike Thomas pass led directly to a Terps' touchdown in the third quarter...A career high tying five tackles also came vs. North Carolina which included a career high four initial hits...Also played well vs. N.C. State with three total tackles, two initial hits and one assisted tackle...Two tackles vs. Tulane in the season opener...Two stops in Maryland's victory over Duke.

1994: Played in the season opener vs. Duke and had recorded a career high five tackles...Played consistently as back-up in middle and on special teams.

1993: A redshirt year.

At Hornell: A second team all-state performer and All-Rochester first team...Section V Most Valuable Player...A two-year letterman in football and basketball...Captained both teams his senior year...Brett, with 4.7 speed, led Hornell to back-to-back 9-1 marks his junior and senior years...As a senior, he tallied 139 tackles and seven sacks to become the school's all-time leading tackler...All-county basketball player...Student Council class officer.

Personal: Born 6/16/74...The son of Holly Hogan and Howard White.

39
Mike Worch
Linebacker
Sr* 5-11 212
Rockville, Md.
Major: Criminal Justice
High School: St. John's
Frostburg State University

At Maryland: A hard working player who is the Terps long snapper on special teams and contributes depth at the linebacker position... Played on the junior varsity team at Frostburg State University before transferring to Maryland for the beginning of the 1995 fall practice session...A member of the 1995 Scholar Athlete Honor Roll.

1995: Perseverance allowed him to become a member of the Terps traveling squad...Earned his first action on the varsity vs. North Carolina as a long snapper on special teams...Played in one game.

1994: Played on the Frostburg State University junior varsity squad.

At St. John's: Played football at both St. John's and Walter Johnson High Schools...Played at St. John's during his freshman and senior years while playing at Walter Johnson during his sophomore and junior seasons...Captained the varsity during his senior season at St. John's and captained the Walter Johnson defense during his sophomore and junior seasons...Captained the golf team his senior season and played baseball during both of his years at Walter Johnson.

Personal: Born 9/15/72...The son of Mary and Robert Worch...His grandfather, Jim Castiglia, played professional football for the Washington Redskins, Philadelphia Eagles and Baltimore Colts and major league baseball for the Philadelphia A's...Currently holds reserve status in the U.S. Marine Corps...Is a member of the Marine Aviation Logistics Squadron at Andrews Air Force Base.

White's Statistics

1994	UT	AT	TT
Duke	3	2	5
Florida State	2	1	3
West Virginia	0	0	0
Wake Forest	1	1	2
Clemson	2	0	2
North Carolina	1	1	2
Georgia Tech	1	0	1
Tulane	0	1	1
N.C. State	0	0	0
Virginia	0	0	0
Syracuse	0	0	0
1994 Totals	**10**	**6**	**16**

1995	UT	AT	TT	Int.
Tulane	1	1	2	
North Carolina	4	1	5	1
West Virginia	0	1	1	
Duke	1	1	2	
N.C. State	2	1	3	
Virginia	0	1	1	1
1995 Totals	**8**	**6**	**14**	**1**

Career Statistics

Year	UT	AT	TT	Int.
1994	10	6	16	
1995	8	6	14	1
Totals	**18**	**12**	**30**	**1**

"Maybe I should sit out next week, too."

Boomer Esiason joked in 1983 after Frank Reich filled in for the injured starter and led the Terps to a 13-7 victory over previously unbeaten Pitt.

84
Jason Word
Wide Receiver
Sr 5-11 170
Kansas City, Kan.
Major: Government & Politics
High School: Washington
Butler Junior College

At Maryland: Begins the season a second team wide receiver... Improved tremendously this past spring and he formed a better overall understanding of the Terps' offensive scheme...Has a great ability to catch passes and shows good quickness once he has made a reception...Has excellent hands...Among the top blockers on the receiving corps...Will also gain playing time on special teams as a kickoff and punt returner.

1995: An active member of the receiving corps and kick return teams...Returned five punts for 52 total yards but did not record any receptions...Big day in victory over West Virginia with a career high four kickoff returns for a career-high 47 yards...Averaged 11.8 yards per return vs. the Mountaineers...Also returned one kickoff for five yards vs. North Carolina.

At Butler: An honorable mention junior college All-America by *JC Gridwire Magazine*...Led the conference in both punt and kickoff returns during his second season...Also led the team in receiving.

99
Jamie Wu
Defensive Tackle
Fr* 6-3 304
St. Charles, Ill.
Major: Letters and Sciences
High School: St. Charles

At Maryland: A backup on the defensive line who will compete for playing time at the defensive tackle position...Will be part of the extraordinary depth on the defensive line and compete for playing time...A smart player who gives great effort on every play...Has worked hard to increase his quickness and improve his footwork...Competed for the Terp track and field squad as one of the top throwers on the team...A 1995 outdoor season best of 15.56 meters in the shot put came at the George Mason Spring Invitational while he finished sixth at the ACC spring Championships with a season best throw of 48.66 meters.

At Washington: A first team all-league selection as a senior...Stated at quarterback during both his junior and senior seasons on the varsity...Also a talented sprinter on the track team who qualified for the state championship meet during his senior season...Was a state championships qualifier in the 110 meter and 300 meter hurdle events.

Personal: Born 10/27/74...The son of Pamela and William Word, Jr.

1995: A redshirt year.

At St. Charles: An All-America selection by *Scholastic Coach Magazine* and *Street and Smith's Magazine*...An All-Midwest All-Star by *Blue Chip Illustrated* and the *National Recruiting Advisor*...A top-110 national prep selection by the *Dallas Morning News*...A First Team All-State selection as nose guard...Credited with 81 first hits, 15 assisted tackles, 21 quarterback hurries, 19 tackles for loss and three quarterback sacks...Conference Most Valuable Player and Most Valuable Defensive Player as a senior...Captain of the football team and MVP as a senior...Also a standout track and field performer who earned All-America, All-State and All-Conference honors...A three-year wrestler who earned many accolades there, too...Carried a 4.0 grade point average throughout his high school career and chose the University of Maryland for its excellent School of Architecture...

Personal: Born 9/18/77...The son of Donna and Robert Wu.

"I thought that was one of the most special things I've seen here in all my years. It would be hard to top that."

Jack Faber, on the gesture from Boomer Esiason and Frank Reich of presenting the game ball to the student body after a 28-26 Maryland victory over UNC.

20
Darin Young
Punter
Sr* 5-10 193
Thurmont, Md.
Major: Mechanical Engineering
High School: Thomas Johnson

At Maryland: A back-up punter who will compete for playing time from the beginning of pre-season camp...Is a very hard worker and has a very strong leg...Punts are high and long...Joined the team prior to the start of the 1995 season and was a squad member his first year...A member of the 1995 Scholar Athlete Honor Roll.

1995: A redshirt year.

At Thomas Johnson: First Team All-Conference and Second Team All-Area at kicker and defensive back his senior season...First Team All-Area kicker and Honorable Mention All-Conference and Honorable Mention All-Area defensive back as a junior... Second Team All-Conference kicker as a sophomore and Honorable Mention All-Conference kicker as a freshman...Earned three varsity letters in football, two in track and field and played on the junior varsity basketball team as a sophomore.

Personal: Born 6/16/73...The son of Lillian and Harvey Young...Attended the University of North Carolina Charlotte from 1992-94 and was a member of the rugby team.

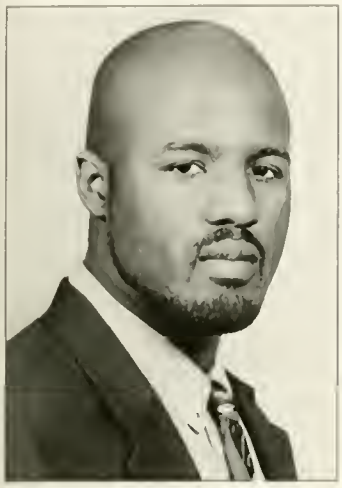

82
Phil Booker
Tight End
Jr* 6-2 192
Baltimore, Md.
Major: Electrical Engineering
High School: Boy's Latin

85
Will Clark
Wide Receiver
Jr* 5-10 179
Columbia, Pa.
Major: Geography
High School: Catholic

85
Marlon Clary
Defensive End
Jr 6-3 233
Fort Washington, Md.
Major: Government and Politics
High School: Nottoway

31
Huggie Robinson
Running Back
Fr* 5-7 208
Steubenville, Ohio
Major: Letters & Sciences
High School: Steubenville

30
Craig Richardson
Defensive Back
Fr* 5-9 163
Brooklyn, N.Y.
Major: Criminology and Criminal Justice
High School: South Shore

Athletic Director Deborah A. Yow (left) and Coach Mark Duffner (right) accept Maryland's second CFA Award for graduation rates in three years. Making the presentation is Dr. William E. Tucker, CFA chairman of the board.

Newcomers/Incoming Freshmen

Name	Position	Ht.	Wt.	Hometown/High (Previous) School
Damone Boone	RB	5-9	175	Springfield, Va./West Springfield
Dermal Brown	RB	6-0	205	Newburgh, N.Y./Marlboro Central
Malik Campbell	QB	6-3	175	Buffalo, N.Y./Turner Carroll
Omar Cheeseboro	WR	6-3	175	East Orange, N.J./Immaculate Conception
Moises Cruz	WR	6-0	185	Germantown, Md./Seneca Valley
Shawn Forte	ATH	6-2	185	Poughkeepsie, N.Y./Poughkeepsie
Julian Hambrick	DE	6-3	245	Elizabeth, N.J./Elizabeth
Timothy Howard	OL	6-5	280	Leonardo, N.J./Middletown South
Mike Hull	DL	6-5	225	Hagerstown, Md./South Hagerstown
Curtis Jones	WR	6-4	180	Lancaster, Pa./Conestoga Valley
Jason McCauley	DL	6-3	265	Key West, Fla./Key West
Frank Mentzel	FB	6-2	240	Clark, N.J./Johnson Regional
Ramon Olivares	DL	6-5	280	Shirley, N.Y./Nassau Community College
Kenny Rogers	RB	5-10	190	Monmouth Junction, N.J./South Brunswick
Lewis Sanders	DB	6-0	170	Staten Island, N.Y./St. Peter's Prep
Sean Starner	P	6-0	180	Mechanicsburg, Pa./Cedar Cliff
Ben Thomas	OL/DL	6-2	275	Avoca, Pa./Riverside
Brett Trammell	OL	6-5	315	Constantia, N.Y./Moore
Jon Watkins	LB	6-0	240	Perth Amboy, N.Y./Perth Amboy
Harold Westley	RB/WR	5-8	170	Deerfield Beach, Fla./Cardinal Gibbons
Vincent Xanthos	OL	6-4	265	Ft. Lauderdale, Fla./St. Thomas Aquinas

Damone Boone

Running Back
Fr 5-9 175
Springfield, Va.
High School: West Springfield

At West Springfield: The state of Virginia's 1995 Player of the Year who has 4.35 40 speed...Voted All-America by *Parade*, *Blue Chip* and *National Recruiting Advisor*...Won the Timmie Award as the Washington Region's top scholastic player...One of the top 50 players in the nation...A two-time all-district and all-region player...Twice a second team all-state pick...Rushed for 30 touchdowns...Had 500 yards in a single game...Tom Lemming All-ACC Area...No. 13 ranked player in Virginia by *Super Prep*...Also ran relays for the track squad.

Personal: Born 4/16/78...The son of Evelyn and Cleo Boone.

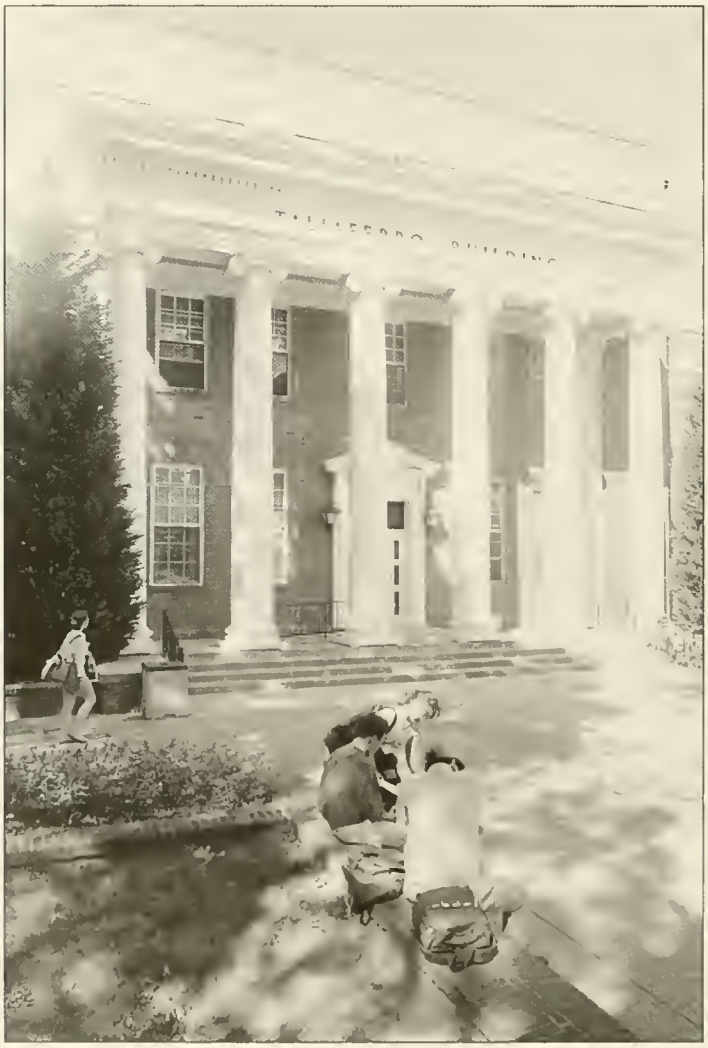

Dermal Brown

Running Back
Fr 6-0 205
Newburgh, N.Y.
High School: Marlboro Central

At Marlboro Central: A first round pick (14th overall) in the 1996 Major League Baseball Draft to Kansas City...Ranked one of top 10 prep baseball players in the nation...Has 4.6 40 speed...One of nation's top two-sport athletes... In football, *Blue Chip* All-America...*Super Prep* All-America...Tom Lemming's All-East...Rated No. 5 player in New York by Lemming....*National Recruiting Advisor* All-East... Rushed for over 5,000 yards and 75 career touchdowns in high school... Became New York's all-time leading rusher...Voted Player of the Year by *Poughkeepsie Journal* as a senior...An all-league selection for four years...Coached by Walter Samselski...Had a .396 batting average with six homeruns, 26 RBIs and 17 stolen bases as an outfielder last spring...Four-time all-league...A *Poughkeepsie Journal* all-star earning Player of the Year honors as a junior.

Personal: Born 3/27/78...The son of Mary and Rudolph Brown.

Malik Campbell
Quarterback
Fr 6-3 175
Buffalo, N.Y.
High School: Turner Carroll

At Turner Carroll: Two-time New York State Gatorade Player of the Year...Has 4.5 40 speed...An All-America selection by Tom Lemming and Blue Chip...Super Prep and National Recruiting Advisor All-East...A USA Today All-America Honorable Mention...Accounted for over 2,000 yards of offense as a senior...Averaged 14 yards per punt return...Also a Division I prospect baseball.

Personal: Born 6/16/77...The son of Lillie and Tony Campbell.

Omar Cheeseboro
Wide Receiver
Fr 6-3 175
East Orange, N.J.
High School: Immaculate Conception

At Immaculate Conception: An all-state player who has 4.5 40 speed...Led 1994 squad to the state title...Team was conference champion for two consecutive years...Super Prep All-America and ranked fifth-best receiver in the country...Blue Chip All-America...Tom Lemming's All-East team...National Recruiting Advisor All-America Honorable Mention...One of New Jersey's top 15 players...Also a Division I basketball recruit who reached the 1000-point plateau during his high school career.

Personal: Born 2/14/77...The son of Ruby and Sam Thomas.

Moises Cruz
Wide Receiver
Fr 6-0 185
Germantown, Md.
High School: Seneca Valley

At Seneca Valley: A versatile player who competed on both sides of the ball...Has 4.5 40 speed...Named All-ACC Area by Tom Lemming, National Recruiting Advisor and Blue Chip...Named all-county as a wide receiver .Also played baseball and basketball and ran track.. An honor roll student.

Personal: Born 3/2/78,. The son of Maryland Ibarra and Angel Cruz.

Shawn Forte
Athlete
Fr 6-2 185
Poughkeepsie, N.Y.
High School: Poughkeepsie

At Poughkeepsie: A well-rounded athlete who can play almost any position...Has 4.6 40 speed...All-state as a quarterback...Accounted for 1,500 yards of total offense and 22 touchdowns as a senior...Selected All-East by Tom Lemming, National Recruiting Advisor and Super Prep...A Blue Chip All-America...Played basketball and ran track.

Personal: Born 1/20/77...The son of Gail and Willie Williams.

Julian Hambrick
Defensive End
Fr 6-3 245
Elizabeth, N.J.
High School: Elizabeth

At Elizabeth: An all-state selection with 4.7 40 speed...Tom Lemming's All-East team...A National Recruiting Advisor All-East selection...One of New Jersey's top players...Tallied 101 tackles and eight sacks as a senior.

Personal: Born 6/7/78...The son of Deborah Hambrick.

Timothy Howard
Offensive Lineman
Fr 6-5 280
Leonardo, N.J.
High School: Middletown South

At Middletown South: A Super Prep and Blue Chip All-America who led his squad to the state championship as a senior...Squad ranked third in the state...Top lineman in New Jersey and No. two in the Northeast...Viewed as the 23rd best lineman in the nation...First Team selection for all-state, all-county and All-

Shore...Recognized with the Vince Lombardi Award for outstanding lineman in the conference...Listed on the NJFCA Super 100 Team...Coached by Keith Comeforo...Competed in the shot put in track & field.

Personal: Born 8/8/78...The son of Patricia and Russell Howard.

Mike Hull
Defensive Lineman
Fr 6-5 225
Hagerstown, Md.
High School: South Hagerstown

At South Hagerstown: Played both defensive line and offensive guard...Has 4.9 40 speed...A Super Prep Mid-Atlantic Team selection...Blue Chip Second Team All-America...Named honorable mention All-USA Today...Selected to Tom Lemming's All-ACC Area squad...An honorable mention National Recruiting Advisor All-ACC team...First team All-State...Washington County Defensive Player of the Year...Selected all-county, All-MVAL and all-area at both offensive guard and defensive lineman...Coached by Greg Kellick...National Honor Society member...Also played basketball and baseball...Named second team all-county and All-MVAL in baseball.

Personal: Born 4/23/78...The son of Nancy and Donald Hull.

Curtis Jones
Wide Receiver
Fr 6-4 180
Lancaster, Pa.
High School: Conestoga Valley

At Conestoga Valley: Team's Most Valuable Player . Has 4.6 40 speed...Selected Blue Chip All-Region . Listed in 1994 USA Today Player to Watch in preseason. .Team was district runnerup that season...Coached by Jerad Novack...Also played basketball on the district runnerup squad...Achieved a 3.0 GPA.

Personal: Born 1/22/77. .The son of Melba L. Jones and Gilbert L. Jones.

Jason McCauley
Defensive Lineman
Fr 6-3 265
Key West, Fla.
High School: Key West

At Key West: Florida's 4-A Defensive Player of the Year...Named to Tom Lemming's All-Florida team...National Recruiting Advisor All-Florida pick. .Blue Chip All-Southeast selection...Recorded 114 tackles and 11 sacks as a senior...Had 216 career tackles...Holds season and career marks for tackles by a lineman...Rotary Club MVP...District Player of the Year...Coached by Andy Siegal.

Personal: Born 11/24/77...The son of Leslie Ann Kreutzberg

Frank Mentzel
Fullback
Fr 6-2 240
Clark, N.J.
High School: Johnson Regional

At Johnson Regional: The county scoring leader with 16 touchdowns and three two-point conversions...Rushed for 800 yards...Tallied 70 tackles and four sacks on defense...Led team to 11-0 record and state championship...An all-state honoree...An All-East selection by Tom Lemming, *Blue Chip* and

Super Prep with honorable mentions by *National Recruiting Advisor*...Coached by Bob Taylor.

Personal: Born 3/27/78...The son of Barbara and Thomas Mentzel.

Ramon Olivares

Defensive Lineman
Jr 6-5 280
Shirley, N.Y.
Junior College: Nassau Community College

At Nassau: An all-conference selection...*National Recruiting Advisor* Top 75 Junior College Players in the Nation...Listed among Tom Lemming's Top Junior College Players in the Nation...*Super Prep's* No. 67 J.C. Player in the nation.

Personal: Born 11/19/75...The son of Elizabeth and Ramon Olivares.

Kenny Rogers

Running Back
Fr 5-10 190
Monmouth Junction, N.J.
High School: South Brunswick

Personal: An all-division running back for three years...Selected Player of the Year by *The Times*...All-State Super 100 team...An academic all-star...All-county and all-area for two years...Team captain who was the school's first football player since 1977 to rush for 1,000 yards in a season with 1,432 as a senior...Tallied 3,023 yards on the ground in his career with 37 touchdowns...An All-East selection by Tom Lemming, *Super Prep*, *Blue Chip* and *National Recruiting Advisor* (honorable mention)...Honor Roll student in 1994 and 1995...Coached by John Coppola...Also starred in baseball...An all-division outfielder and team captain.

Personal: Born 3/15/77...The son of Sheryl Avery.

Lewis Sanders

Defensive Back
Fr 6-0 170
Staten Island, N.Y.
High School: St. Peter's Prep

At St. Peter's Prep: Played on offense and defense...Second team all-state...An all-star pick by both *New York Daily News* and *New York Newsday* in 1994 and 1995...All-league two years...Named All-East by Tom Lemming, *Super Prep* and *National Recruiting Advisor*...A *Blue Chip* All-America...As a senior Tallied 50 tackles and three interceptions on defense along with 800 yards rushing and 10 touchdowns... Coached by Bill Sullivan...Second in national track and field meet in 55 meters...One of fastest prospects in the nation with 10.4 100 meter speed.

Personal: Born 6/22/78...The son of Vanessa and Lewis Sanders.

Sean Starner

Punter
Fr 6-0 180
Mechanicsburg, Pa.
High School: Cedar Cliff

At Cedar Cliff: A *Blue Chip* All-America punter...Posted a career punting average of 42.3 yards...Number two in the state for three years...An all-state punter...Recognized with all-conference honors as a punter and defensive back...Selected for East & West All-Star game...Threw winning touchdown pass against Harrisburg as senior...Coached by Bob Craig...Also played basketball and baseball...Invited to Colorado Rockies tryout.

Personal: Born 9/15/77...The son of Kathy and Alan Starner.

Ben Thomas

Offensive Lineman/ Defensive Lineman
Fr 6-2 275
Avoca, Pa.
High School: Riverside

At Riverside: Second team all-state and first team all-region at guard...First team all-scholastic on offense and defense...James Hookey Reap Award for Best Offensive Lineman in Lackawanna County...Named All-East by *Blue Chip* with honorable mention recognition by Tom Lemming, *National Recruiting Advisor* and *Super Prep*...First player in 20 years at school to be all-state...Coached by Steve Armillay...Also competed in track & field in discus and shot put...An all-conference selection.

Personal: Born 3/17/78...The son of Elizabeth A. and William Thomas.

Brett Trammell

Offensive Lineman
Fr 6-5 315
Constantia, N.Y.
High School: Central Square

At Central Square: A first team all-league player who was also all-state on defense...Named All-America by Tom Lemmings...A *Super Prep* All-East honorable mention...Selected *National Recruiting Advisor* All-New York...Coached by John Irion...1995 New York Unlimited Class Power Lifting Champion... Finished 4th in state championship outdoor track and field meet in shot put as junior.

Personal: Born 12/23/77...The son of Judi and Sid Trammell.

Jon Watkins

Linebacker
Fr 6-0 240
Perth Amboy, N.J.
High School: Perth Amboy

At Perth Amboy: School's Defensive Player of the Year...Honored as an all-county, all-conference all-area and all-division player...Third team all-state honoree...Named *Super Prep* Preseason All-America...All-East selection by Tom Lemmings and *National Recruiting Advisor*...A *Blue Chip* All-America...Coached by Joe Stinson...Lettered in wrestling earning school's 1994 Wrestler of the Year honors.

Personal: Born 7/26/77...The son of Carole E. Watkins and Jon A. Watkins, Sr.

Harold Westley

Running Back/ Wide Receiver
Fr 5-8 170
Deerfield Beach, Fla.
High School: Cardinal Gibbons

At Cardinal Gibbons: A quick player with 4.35 40 speed...Rated Top 50 in Florida in 1994 by *National Recruiting Advisor*...An All-South selection by Tom Lemming and *Blue Chip*...Ran 10.38 100 meters in high school as one of nation's fastest prep sprinters.

Personal: Born 1/2/77...The son of Helen and Harold Westley.

Vincent Xanthos

Offensive Lineman
Fr 6-4 265
Ft. Lauderdale, Fla.
High School: St. Thomas Aquinas

At St. Thomas Aquinas: A three-year letterwinner...An all-state athlete who led squad to state semifinals...A *Super Prep* All-America...Rated No. 7 in Florida as prospect and rated the No. 5 prospect in Broward County by the Miami Herald...Outstanding wrestler who is three-time District Champion...Coached by George Smith...Also earned two letters in volleyball and one letter in track and field.

Personal: Born 11/14/77...The son of Gloria and Tony Xanthos.

UNIVERSITY OF NORTHERN ILLINOIS

August 31, 1996
Byrd Stadium, College Park, Md.

Joe Novak

Charles Talley

Location: DeKalb, Ill.
Nickname: Huskies
Stadium Name/Capacity: Huskie Stadium/31,000
Enrollment: 22,218
Colors: Cardinal and Black
President: John E. La Tourette
Director of Athletics: Ms. Cary Groth
First Year of Football: 1899
1995 Overall Record: 3-8-0
Conference Record/Finish: Big West/3-3/T4th
Sports Information Director: Mike Korcek
Office Phone: (815) 753-1706
Home Phone: (815) 758-1238
Sports Information Address: 112 Chick Evans Field House, DeKalb, Ill. 60115-2854
FAX Number: (815) 753-9540
Head Coach/Alma Mater, Year: Joe Novak/Miami (Ohio), 1967
Record at School/Years: First Year
Overall Record/Years: First Year
Best Time to Contact Coach: Weekdays, Noon - 1 p.m.
Assistant Coaches/Alma Mater, Year/Position: Paul "Rocky" Alt/Wittenburg, 1971/Offensive Coordinator, Quarterbacks; Bob Heffner/Temple, 1979/Offensive Line; Sidney McNairy/Purdue, 1993/Wide Receivers; Todd Schonhar/Clemson, 1986/Running Backs; Mike Sabock/Baldwin-Wallace, 1977/Tight Ends, Recruiting Coordinator; Mike Mallory/Michigan, 1985/Defensive Coordinator, Linebackers; Mark Hagen/Indiana, 1992/Defensive Tackles; Todd Middleton/Wake Forest, 1990/Defensive Ends; Scott Shafer/Baldwin-Wallace, 1990/Defensive Secondary.
Lettermen Returning/Lost: 41/20
Starters Returning/Lost: 15/10
Offensive Formation: I-Formation
Defensive Formation: Attack 4-3

Series Record: First Meeting
First Game: First Meeting
Last Game: First Meeting
First Maryland Win: First Meeting
Last Maryland Win: First Meeting
First Opponent Win: First Meeting
Last Opponent Win: First Meeting
Last Maryland Win at Byrd Stadium: First Meeting
Last Opponent Win at Byrd Stadium: First Meeting
Last Maryland Win at Opponent Stadium: First Meeting
Last Opponent Win at Opponent Stadium: First Meeting
Last Maryland Shutout: First Meeting
Last Opponent Shutout: First Meeting

1996 Schedule		1995 Results		
Aug. 31	at Maryland	Aug 31	at Southern Mississippi	L, 13-45
Sept. 7	Western Illinois	Sept. 9	Louisville	L, 21-34
Sept. 14	at Penn State	Sept.16	at San Jose State	W, 18-17
Sept. 21	at Arkansas State	Sept.23	SW Louisiana	W, 25-24
Sept. 28	Texas-El Paso	Sept 30	at Kansas State	L, 0-44
Oct. 5	North Texas	Oct. 7	Nevada-Las Vegas	W, 62-14
Oct. 19	at Louisville	Oct. 14	at Utah State	L, 7-42
Oct. 26	Akron	Oct. 28	Cincinnati	L, 19-55
Nov. 2	Louisiana Tech	Nov. 4	at Florida	L, 20-58
Nov. 9	at SW Louisiana	Nov.11	Arkansas State	L, 21-28
Nov. 16	at Oregon State	Nov.18	at Louisiana Tech	L, 14-59

Top Returning Statistical Leaders

Rushing	Att.	Yards	Avg.	TD
Charles Talley	285	1540	5.4	7
Scott Florence	41	267	6.5	2

Passing	Att.	Comp.	Yards	Pct.	TD	Int.
Brandon Barker	32	15	291	.469	2	1

Receiving	Rec.	Yards	Avg.	TD
Deon Mitchell	23	272	11.8	2
Mitch Jacoby	9	183	20.3	1

Tackles	Total	TFL
Steve Smith	77	4
Salim Phillips	75	3

UNIVERSITY OF ALABAMA-BIRMINGHAM

September 7, 1996
Byrd Stadium, College Park, Md.

Watson Brown

Kevin Drake

Location: Birmingham, Ala.
Nickname: Blazers
Stadium Name/Capacity: Legion Field/83,091
Enrollment: 16,252
Colors: Forest Green and Old Gold
President: Dr. J. Claude Bennett
Director of Athletics: Gene Bartow
First Year of Football: 1991
1995 Overall Record: 5-6 (Division I-AA)
Conference Record/Finish: NA
Sports Information Director: Grant Shingleton
Office Phone: (205) 934-0722
Home Phone: (205) 823-2857
Sports Information Address: 711 South 11th St., Birmingham, Ala. 35294
FAX Number: (205) 975-9865
Head Coach/Alma Mater, Year: Watson Brown/Vanderbilt, 1973
Record at School/Years: 5-6/1 Year
Overall Record/Years: 37-83-1/11 Years
Best Time to Contact Coach: 11 a.m. - Noon
Assistant Coaches/Alma Mater, Year/Position: Rick Christophel/Austin Peay, 1975/Offensive Coordinator; Larry Crowe/Alabama Birmingham, 1994/Tight Ends; Pat Donohoe/Wayne State, 1977/Defensive Line; Cale Gundy/Oklahoma, 1994/Running Backs; Robert Henry/Mississippi, 1977/Linebackers; John Neal/Brigham Young, 1980/Defensive Backs; Toby Neinas/Missouri, 1992/Outside Linebackers; George Pugh/Alabama, 1986/Defensive Ends; Larry VanDerHeyden/Iowa State, 1962/Offensive Line.
Lettermen Returning/Lost: 51/12
Starters Returning/Lost: 16/6
Offensive Formation: Multiple
Defensive Formation: 4-3

Series Record: First Game
First Game: First Game
Last Game: First Game
First Maryland Win: First Game
Last Maryland Win: First Game
First Opponent Win: First Game
Last Opponent Win: First Game
Last Maryland Win at Byrd Stadium: First Game
Last Opponent Win at Byrd Stadium: First Game
Last Maryland Win at Opponent Stadium: First Game
Last Opponent Win at Opponent Stadium: First Game
Last Maryland Shutout: First Game
Last Opponent Shutout: First Game

1996 Schedule		1995 Results		
Aug. 31	at Auburn	Sept. 2	Alabama State	L, 3-13
Sept. 7	at Maryland	Sept. 9	at Southwestern Louisiana	L, 21-56
Sept. 14	Arkansas State	Sept.16	Jacksonville State	L, 26-28
Sept. 21	Jacksonville State	Sept.23	at Western Kentucky	L, 18-32
Oct. 5	Western Kentucky	Sept.30	at Middle Tennessee State	L, 13-28
Oct. 19	SW Louisiana	Oct. 7	Wofford	W, 28-0
Oct. 26	at Louisiana Tech	Oct. 14	at North Texas	W, 19-14
Nov. 2	at Vanderbilt	Oct. 28	at Troy State	L, 7-60
Nov. 9	Central Florida	Nov. 4	Charleston Southern	W, 40-14
Nov. 16	Cincinnati	Nov.11	Knoxville College	W, 61-8
Nov. 21	Charleston Southern	Nov.18	Miles College	W, 37-8

Top Returning Statistical Leaders

Rushing	Att.	Yards	Avg.	TD
Keith Roland	97	463	4.8	4
Chris Daniels	83	449	5.4	5

Passing	Att.	Comp.	Yards	Pct.	TD	Int.
Kevin Drake	113	51	691	451	3	6
Rodney Hudson	66	33	414	500	1	4

Receiving	Rec.	Yards	Avg.	TD
Lamar Lee	16	224	14.0	2
Omar Parker	15	302	20.1	2

Tackles	Total	TFL
Kerry Frazier	91	6
Alan Willis	85	2

UNIVERSITY OF VIRGINIA

September 14, 1996
Scott Stadium, Charlottesville, Va.

George Welsh

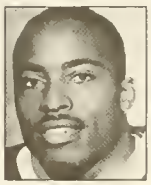
Tiki Barber

Location: Charlottesville, Va.
Nickname: Cavaliers, Wahoos
Stadium Name/Capacity: David A. Harrison III Field at Scott Stadium/40,000
Enrollment: 18,073
Colors: Orange and Blue
President: John T. Casteen
Director of Athletics: Terry Holland
First Year of Football: 1888
1995 Overall Record: 9-4-0
Conference Record/Finish: 7-1-0/T1st
Sports Information Director: Rich Murray
Office Phone: (804) 982-5500
Home Phone: (804) 978-2966
Sports Information Address: P.O. Box 3785, University Hall, Corner Massie and Alderman Rd., Charlottesville, Va. 22093
FAX Number: (804) 982-5525
Head Coach/Alma Mater, Year: George Welsh/Navy, 1956
Record at School/Years: 98-63-3/14 Years
Overall Record/Years: 153-104/23 Years
Best Time to Contact Coach: Through Sports Information
Assistant Coaches/Alma Mater, Year/Position: Joe Krivak/Syracuse, 1957/Quarterbacks; Rick Lantz, Central Connecticut St., 1963/Defensive Coordinator and Linebackers; Art Markos/Springfield College, 1970/Defensive Backs; Tom O'Brien/Navy, 1974/Offensive Coordinator and Offensive Line; Bob Petchel/Syracuse, 1975/Defensive Ends; Jerry Petercuskie/Boston College, 1975/Defensive Tackles; Andre Powell/Indiana University, 1988/Running Backs; Tom Sherman/Penn State, 1968/Wide Receivers; Danny Wilmer/East Carolina, 1972/Recruiting Coordinator and Tight Ends.
Lettermen Returning/Lost: 33/27
Starters Returning/Lost: 13/11
Offensive Formation: Multiple I
Defensive Formation: 4-3

Series Record: Maryland leads, 37-20-2
First Game: October 11, 1919, Maryland 13, Virginia 0
Last Game: November 11, 1995; Virginia 21, Maryland 18
First Maryland Win: October 11, 1919; Maryland 13, Virginia 0
Last Maryland Win: September 7, 1991; Maryland 17, Virginia 6
First Opponent Win: October 24, 1925; Virginia 6, Maryland 0
Last Opponent Win: November 11, 1995; Virginia 21, Maryland 18
Last Maryland Win at Byrd Stadium: September 7, 1991; Maryland 17, Virginia 6
Last Opponent Win at Byrd Stadium: September 4, 1993; Virginia 43, Maryland 29
Last Maryland Win at Opponent Stadium: November 17, 1990; Maryland 35, Virginia 30
Last Opponent Win at Opponent Stadium: November 12, 1994; Virginia 46, Maryland 21
Last Maryland Shutout: November 1, 1980; Maryland 31, Virginia 0
Last Opponent Shutout: November 6, 1943; Virginia 39, Maryland 0

1996 Schedule		1995 Results		
Sept. 7	Central Michigan	Aug.28	at Michigan	L, 17-18
Sept. 14	Maryland	Sept. 2	William & Mary	W, 40-16
Sept. 21	at Wake Forest	Sept. 9	at N.C. State	W, 29-24
Sept. 28	Texas	Sept.16	Georgia Tech	W, 41-14
Oct. 5	at Georgia Tech	Sept.23	at Clemson	W, 22-3
Oct. 19	N.C. State	Sept.30	Wake Forest	W, 35-17
Oct. 26	at Florida State	Oct. 7	at North Carolina	L, 17-22
Nov. 2	at Duke	Oct. 14	Duke	W, 44-30
Nov. 9	Clemson	Oct. 21	at Texas	L, 16-17
Nov. 16	North Carolina	Nov. 2	Florida State	W, 33-28
Nov. 29	at Virginia Tech	Nov.11	at Maryland	W, 21-18
		Nov.18	Virginia Tech	L, 29-36
		Dec. 30	Georgia (Peach Bowl)	W, 34-27

Top Returning Statistical Leaders

Rushing	Att.	Yards	Avg.	TD
Tiki Barber	265	1,397	5.3	14
Darrell Medley	33	135	4.1	0

Passing	Att.	Comp.	Yards	Pct.	TD	Int.
Tim Sherman	17	11	182	.647	2	0
Aaron Brooks	2	0	0	.000	0	1

Receiving	Rec.	Yards	Avg.	TD
Germane Crowell	27	371	13.7	5
Tiki Barber	22	216	9.8	2

Tackles	Total	TFL
James Farrior	122	6
Jamie Sharper	95	8

WEST VIRGINIA

September 28, 1996
Mountaineer Field, Morgantown, W.Va.

Don Nehlen

Chad Johnston

Location: Morgantown, W.Va.
Nickname: Mountaineers
Stadium Name/Capacity: Mountaineer Field/63,500
Enrollment: 23,000
Colors: Old Gold and Blue
President: David C. Hardesty, Jr.
Director of Athletics: Ed Pastilong
First Year of Football: 1891
1995 Overall Record: 5-6
Conference Record/Finish: 4-3/4th
Sports Information Director: Shelly Poe
Office Phone: (304) 293-2821
Home Phone: (304) 599-7259
Sports Information Address: P.O. Box 0877, Morgantown, W.V. 26507
FAX Number: (304) 293-4105
Head Coach/Alma Mater, Year: Don Nehlen/Bowling Green, 1958
Record at School/Years: 115-68-4/16 Years
Overall Record/Years: 168-103-8/25 Years
Best Time to Contact Coach: Through Big East Conference Call
Assistant Coaches/Alma Mater, Year/Position: Doc Holliday/West Virginia, 1979/Wide Receivers; Steve Dunlap/West Virginia, 1976/Inside Linebackers; Dan Simrell/Toledo, 1966/Quarterbacks; Desmond Robinson/Pittsburgh, 1978/Running Backs; Bill Kirelawich/Salem, 1970/Defensive Line; Bill Legg/West Virginia, 1985/Centers, Offensive Guards; Dave McMichael/Bowling Green, 1974/Tight Ends, Offensive Tackles; Jerry Holmes/West Virginia, 1980/Defensive Backs; Donnie Young/West Virginia, 1965/Outside Linebackers.
Lettermen Returning/Lost: 42/18
Starters Returning/Lost: 15/8
Offensive Formation: Multiple I
Defensive Formation: Multiple Fronts

Series Record: Maryland leads, 16-15-2
First Game: October 18, 1919; West Virginia 27, Maryland 0
Last Game: September 16, 1995; Maryland 31, West Virginia 17
First Maryland Win: November 1, 1947; Maryland 27, West Virginia 0
Last Maryland Win: September 16, 1995; Maryland 31, West Virginia 17
First Opponent Win: October 18, 1919; West Virginia 27, Maryland 0
Last Opponent Win: September 18, 1993; West Virginia 42, Maryland 37
Last Maryland Win at Byrd Stadium: September 16, 1995; Maryland 31, West Virginia 17
Last Opponent Win at Byrd Stadium: September 18, 1993; West Virginia 42, Maryland 37
Last Maryland Win at Opponent Stadium: September 17, 1994; Maryland 24, West Virginia 13
Last Opponent Win at Opponent Stadium: September 19, 1992; West Virginia 34, Maryland 33
Last Maryland Shutout: September 21, 1985; Maryland 28, West Virginia 0
Last Opponent Shutout: October 18, 1919; West Virginia 27, Maryland 0

1996 Schedule		1995 Results		
Aug. 31	at Pittsburgh	Sept. 2	Purdue	L, 24-26
Sept. 7	Western Michigan	Sept. 9	Temple	W, 24-13
Sept. 14	East Carolina	Sept.16	at Maryland	L, 17-31
Sept. 21	at Purdue	Sept.23	Kent	W, 45-6
Sept. 26	Maryland	Sept.30	at East Carolina	L, 20-23
Oct. 5	Boston College	Oct. 14	at Boston College	W, 31-19
Oct. 19	at Temple	Oct. 21	at Syracuse	L, 0-22
Oct. 26	Miami (Fla.)	Oct. 28	Virginia Tech	L, 0-27
Nov. 2	Syracuse	Nov. 4	Rutgers	W, 59-26
Nov. 9	at Rutgers	Nov.18	at Miami	L, 12-17
Nov. 23	at Virginia Tech	Nov.24	Pittsburgh	W, 21-0

Top Returning Statistical Leaders

Rushing	Att.	Yards	Avg.	TD
Leroy White	42	260	6.2	1
Curtis Keaton	28	136	4.9	0

Passing	Att.	Comp.	Yards	Pct.	TD	Int.
Chad Johnston	248	127	2,019	.512	13	13

Receiving	Rec.	Yards	Avg.	TD
David Saunders	38	682	18.0	5
Rahsaan Vanterpool	34	606	17.8	3

Tackles	Total	TFL
Bernard Russ	78	6
Charles Emanuel	63	0

N.C. STATE

October 5, 1996
Byrd Stadium, College Park, Md.

Mike O'Cain

Tremayne Stephens

Location: Raleigh, N.C.
Nickname: Wolfpack
Stadium Name/Capacity: Carter-Finley/52,000
Enrollment: 27,537
Colors: Red and White
Chancellor: Dr. Larry K. Monteith
Director of Athletics: TBA
First Year of Football: 1892
1995 Overall Record: 3-8
Conference Record/Finish: 2-6/7th
Sports Information Director: Mark Bockelman
Office Phone: (919) 515-2102
Home Phone: (919) 662-9220
Sports Information Address: Box 8501, 113 Reynolds Coliseum, Cates Avenue, Raleigh, N.C. 27695
FAX Number: (919) 515-2898
Head Coach/Alma Mater, Year: Mike O'Cain/Clemson, 1977
Record at School/Years: 19-16-0/3 Years
Overall Record/Years: 19-16-0/3 Years
Best Time to Contact Coach: 11:00-1:00 daily
Assistant Coaches/Alma Mater, Year/Position: Ted Cain/Furman, 1974/Offensive Coordinator, Tight Ends, Tackles; Jeff Snipes/Furman, 1981/Co-Defensive Coordinator, Defensive Ends; Kent Briggs/Western Carolina, 1979/Co-Defensive Coordinator, Defensive Secondary; Robbie Caldwell/Furman, 1976/Guards and Centers; Jimmy Kiser/Furman, 1979/Quarterbacks and Receivers; Dick Portee/Eastern Illinois, 1965/Running Backs; Brette Simmons/Furman, 1979/Defensive Tackles; Ken Pettus/Newberry, 1973/Administrative Assistant and Special Teams; David Turner/Davidson, 1985/Linebackers.
Lettermen Returning/Lost: 51/12
Starters Returning/Lost: 13/9
Offensive Formation: Pro I
Defensive Formation: 4-3

Series Record: The Series is tied, 24-24-4
First Game: 1909; N.C. State 31, Maryland 0
Last Game: November 4, 1995; Maryland 30, N.C. State 13
First Maryland Win: November 30, 1922; Maryland 7, N.C. State 6
Last Maryland Win: November 4, 1995; Maryland 30, N.C. State 13
First Opponent Win: 1909; N.C. State 31, Maryland 0
Last Opponent Win: November 5, 1994; N.C. State 47, Maryland 45
Last Maryland Win at Byrd Stadium: September 22, 1990; Maryland13, N.C. State 12
Last Opponent Win at Byrd Stadium: November 5, 1994; N.C. State 47, Maryland 45
Last Maryland Win at Opponent Stadium: November 4, 1995; Maryland 30, N.C. State 13
Last Opponent Win at Opponent Stadium: November 5, 1994; N.C. State 47, Maryland 45
Last Maryland Shutout: November 1, 1980; Maryland 24, N.C. State 0
Last Opponent Shutout: October 13, 1979; N.C. State 7, Maryland 0

1996 Schedule		1995 Results		
Sept. 7	Georgia Tech	Sept. 2	Marshall	W, 33-16
Sept. 19	Florida State	Sept. 9	Virginia	L, 24-29
Sept. 28	at Purdue	Sept.16	at Florida State	L, 17-77
Oct. 5	at Maryland	Sept.23	Baylor	L, 0-14
Oct. 12	Alabama	Sept.30	Clemson	L, 22-43
Oct. 19	at Virginia	Oct. 7	at Alabama	L, 11-27
Nov. 2	at North Carolina	Oct. 21	at Duke	W, 41-38
Nov. 9	Duke	Nov. 4	Maryland	L, 13-30
Nov. 16	at Clemson	Nov.11	at Georgia Tech	L, 19-27
Nov. 23	Wake Forest	Nov.18	at Wake Forest	W, 52-23
Nov. 30	East Carolina	Nov.24	North Carolina	L, 28-30

Top Returning Statistical Leaders

Rushing	Att.	Yards	Avg.	TD		
Tremayne Stephens	186	849	4.6	5		
Rod Brown	117	526	4.5	2		
Passing	**Att.**	**Comp.**	**Yards**	**Pct.**	**TD**	**Int.**
Jose Laureano	28	50	355	.560	1	1
Receiving	**Rec.**	**Yards**	**Avg.**	**TD**		
Jimmy Grissett	37	570	15.4	6		
Greg Addis	34	433	12.7	1		
Tackles	**Total**	**TFL**				
Morrocco Brown	92	4				
Ron Melnik	81	3				

NORTH CAROLINA

October 12, 1996
Kenan Memorial Stadium, Chapel Hill, N.C.

Mack Brown

Leon Johnson

Location: Chapel Hill, N.C.
Nickname: Tar Heels
Stadium Name/Capacity: Kenan Memorial/52,000
Enrollment: 24,463
Colors: Carolina Blue and White
Chancellor: Michael Hooker
Director of Athletics: John Swofford
First Year of Football: 1888
1995 Overall Record: 7-5
Conference Record /Finish: 4-4/T5th
Sports Information Director: Steve Kirschner
Office Phone: (919) 962-2123
Home Phone: (919) 403-7179
Sports Information Address: 2nd Floor, Smith Center, Skipper Bowles Drive, Chapel Hill, N.C. 27515
FAX Number: (919) 962-0612
Head Coach/Alma Mater, Year: Mack Brown/Florida State, 1974
Record at School/Years: 49-43-1/8 Years
Overall Record/Years: 66-71-2/12 Years
Best Time to Contact Coach: 2-3 p.m., Monday-Thursday
Assistant Coaches/Alma Mater, Year/Position: Tim Brewster/Illinois, 1983/Tight Ends; Ken Browning/Guilford, 1968/Defensive Tackles; Cleve Bryant/Ohio, 1970/Wide Receivers, Passing Coordinator, Recruiting Coordinator; Ron Case/Carson-Newman, 1973/Defensive Backs; Greg Davis/McNeese State, 1973/Offensive Coordinator, Quarterbacks; Ken Mack/North Carolina, 1978/Running Backs; Donnie Thompson/Connecticut, 1975/Defensive Ends; Carl Torbush/Carson-Newman, 1974/Defensive Coordinator, Linebackers; Eddie Williamson/Davidson, 1974/Assistant Head Coach, Offensive Line.
Lettermen Returning/Lost: 34/16
Starters Returning/Lost: 16/6
Offensive Formation: I, Multiple
Defensive Formation: 4-3, Multiple

Series Record: North Carolina leads, 31-26-1
First Game: 1899, North Carolina 6, Maryland 0
Last Game: September 9, 1995; Maryland 31, North Carolina 18
First Maryland Win: October 25, 1924; Maryland 6, North Carolina 0
Last Maryland Win: September 9, 1995; Maryland 31, North Carolina 18
First Opponent Win: 1899, North Carolina 6, Maryland 0
Last Opponent Win: October 15, 1994; North Carolina 41, Maryland 17
Last Maryland Win at Byrd Stadium: September 9, 1995; Maryland 31, North Carolina 18
Last Opponent Win at Byrd Stadium: October 31, 1992; North Carolina 31, Maryland 24
Last Maryland Win at Opponent Stadium: October 29, 1988; Maryland 41, North Carolina 38
Last Opponent Win at Opponent Stadium: October 15, 1994; North Carolina 41, Maryland 17
Last Maryland Shutout: October 28, 1989; Maryland 38, North Carolina 0
Last Opponent Shutout: November 2. 1991; North Carolina 24, Maryland 0

1996 Schedule		1995 Results		
Aug. 31	Clemson	Sept. 2	Syracuse	L, 9-20
Sept. 7	at Syracuse	Sept. 9	at Maryland	L, 18-32
Sept. 21	Georgia Tech	Sept.21	at Louisville	W, 17-10
Sept. 28	at Florida State	Sept.30	Ohio	W, 62-0
Oct. 5	at Wake Forest	Oct. 7	Virginia	W, 22-17
Oct. 12	Maryland	Oct. 14	at Georgia Tech	L, 25-27
Oct. 26	at Houston	Oct. 21	Wake Forest	W, 31-7
Nov. 2	N.C. State	Nov. 4	at Clemson	L, 10-17
Nov. 9	Louisville	Nov.11	Florida State	L, 12-28
Nov. 16	at Virginia	Nov.18	Duke	W, 28-24
Nov. 23	at Duke	Nov.24	at N.C. State	W, 30-28
		Dec. 28	Arkansas (Carquest Bowl)	W, 20-10

Top Returning Statistical Leaders

Rushing	Att.	Yards	Avg.	TD		
Leon Johnson	225	963	4.3	12		
Jonathan Linton	90	350	3.9	4		
Passing	**Att.**	**Comp.**	**Yards**	**Pct.**	**TD**	**Int.**
Oscar Davenport	22	12	161	545	1	1
Receiving	**Rec.**	**Yards**	**Avg.**	**TD**		
Leon Johnson	54	408	7.6	0		
Octavus Barnes	53	970	18.3	5		
Tackles	**Total**	**TFL**				
Kivuusama Mays	138	6				
Brian Simmons	113	11				

WAKE FOREST UNIVERSITY

October 19, 1996
Byrd Stadium, College Park, Md.

Jim Caldwell

Terrence Suber

Location: Winston-Salem, N.C.
Nickname: Demon Deacons
Stadium Name/Capacity: Groves/31,500
Enrollment: 3,620 (undergraduates)
Colors: Old Gold and Black
President: Dr. Thomas K. Hearn, Jr.
Director of Athletics: Ron Wellman
First Year of Football: 1888
1995 Overall Record: 1-10
Conference Record/Finish: 0-8/9th
Sports Information Director: John Justus
Office Phone: (910) 759-5640
Home Phone: (910) 722-1094
Sports Information Address: 203 Athletic Center, Wingate Rd., Winston-Salem, N.C. 27109
FAX Number: (910) 759-5140
Head Coach/Alma Mater, Year: Jim Caldwell/Iowa, 1977
Record at School/Years: 6-27/3 Years
Overall Record/Years: 6-27/3 Years
Best Time to Contact Coach: 12-1 Weekdays
Assistant Coaches/Alma Mater, Year/Position: Chris Allen/Central Michigan, 1964/Defensive Coordinator, Linebackers; Jamie Barresi/Ottawa, 1980/Quarterbacks; James Bell/Central Arkansas, 1981/Defensive Backs; Pat Flaherty/East Stroudsburg, 1978/Tight Ends; Bobby Kennedy/Northern Colorado, 1989/Wide Receivers; Theo Lemon/Ohio, 1980/Defensive Line; Jan Quarless/Northern Michigan, 1973/Offensive Coordinator, Offensive Line; Ray Rychleski/Millersville, 1979/Outside Linebackers; Hank Small/Gettysburg, 1969/Running Backs.
Lettermen Returning/Lost: 38/12
Starters Returning/Lost: 14/5
Offensive Formation: Multiple
Defensive Formation: Multiple

Series Record: Maryland leads, 32-11-1
First Game: October 27, 1917; Maryland 29, Wake Forest 12
Last Game: October 7, 1995; Maryland 9, Wake Forest 6
First Maryland Win: October 27, 1917; Maryland 29, Wake Forest 12
Last Maryland Win: October 7, 1995; Maryland 9, Wake Forest 6
First Opponent Win: October 7, 1944; Wake Forest 39, Maryland 0
Last Opponent Win: October 17, 1992; Wake Forest 30, Maryland 23
Last Maryland Win at Byrd Stadium: September 23, 1994; Maryland 31, Wake Forest 7
Last Opponent Win at Byrd Stadium: October 17, 1992; Wake Forest 30, Maryland 23
Last Maryland Win at Opponent Stadium: October 7, 1995; Maryland 9, Wake Forest 6
Last Opponent Win at Opponent Stadium: October 20, 1979; Wake Forest 25, Maryland 17
Last Maryland Shutout: October 17, 1987; Maryland 14, Wake Forest 0
Last Opponent Shutout: September 20, 1958; Wake Forest 34, Maryland 0

1996 Schedule		1995 Results		
Aug. 29	Appalachian State	Aug.31	Appalachian State	L, 22-24
Sept. 7	Northwestern	Sept. 9	at Tulane	L, 9-35
Sept. 14	at Georgia Tech	Sept.16	Clemson	L, 14-29
Sept. 21	Virginia	Sept.23	at Navy	W, 30-7
Sept. 28	at Clemson	Sept.30	at Virginia	L, 17-35
Oct. 5	North Carolina	Oct. 7	Maryland	L, 6-9
Oct. 19	at Maryland	Oct. 14	at Florida State	L, 13-72
Oct. 26	Navy	Oct. 21	at North Carolina	L, 7-31
Nov. 9	Florida State (at Orlando, Fla.)	Oct. 28	at Duke	L, 26-42
		Nov. 4	Georgia Tech	L, 23-24
Nov. 16	Duke	Nov.18	N.C. State	L, 23-52
Nov. 23	at N.C. State			

Top Returning Statistical Leaders

Rushing	Att.	Yards	Avg.	TD		
John Lewis	110	304	2.8	5		
Herman Lewis	52	120	2.3	1		
Passing	**Att.**	**Comp.**	**Yards**	**Pct.**	**TD**	**Int.**
Brian Kuklick	28	15	235	.536	2	0
Receiving	**Rec.**	**Yards**	**Avg.**	**TD**		
Darrell Braswell	51	557	10.9	1		
Thabiti Davis	36	415	11.5	2		
Tackles	**Total**	**TFL**				
Kelvin Moses	101	11				
D'Angelo Solomon	79	1				

DUKE UNIVERSITY

October 26, 1996
Wallace Wade Stadium, Durham, N.C.

Fred Goldsmith

Billy Granville

Location: Durham, N.C.
Nickname: Blue Devils
Stadium Name/Capacity: Wallace Wade/33,941
Enrollment: 6,150
Colors: Royal Blue and White
President: Dr. Nan O. Keohane
Director of Athletics: Tom Butters
First Year of Football: 1888
1995 Overall Record: 3-8
Conference Record/Finish: 1-7/8th
Sports Information Director: Mike Cragg
Office Phone: (919) 684-2633
Home Phone: (919) 544-0259
Sports Information Address: 115 Cameron Indoor Stadium, Durham, N.C. 27708
FAX Number: (919) 684-2489
Head Coach/Alma Mater, Year: Fred Goldsmith/Florida, 1967
Record at School/Years: 11-12/2 years
Overall Record/Years: 36-50-1/8 years
Best Time to Contact Coach: Mornings
Assistant Coaches/Alma Mater, Year/Position: Larry Beckish/Wichita State, 1965/Offensive Coordinator; Scott Brown/Adams State, 1974/Defensive Line; Fred Chatham/North Carolina, 1974/Kickers, Tight Ends; Joe DeForest/Southwestern Louisiana, 1987/Outside Linebackers, Special Teams; Joe DeLamielleure/Michigan State, 1973/Offensive Line; George Edwards/Duke, 1989/Inside Linebackers; Clay Helton/Houston, 1994/Running Backs; Ken Matous/Wichita State, 1974/Wide Receivers; Bob Trott/North Carolina, 1976/Defensive Coordinator, Defensive Backs.
Lettermen Returning/Lost: 34/25
Starters Returning/Lost: 12/5
Offensive Formation: Multiple Pro-Set
Defensive Formation: 3-4

Series Record: Maryland leads, 22-17-0
First Game: October 15, 1932; Duke 34, Maryland 0
Last Game: September 23, 1995; Maryland 41, Duke 29
First Maryland Win: October 28, 1950; Maryland 26, Duke 14
Last Maryland Win: September 23, 1995; Maryland 41, Duke 29
First Opponent Win: October 15, 1932; Duke 34, Maryland 0
Last Opponent Win: September 3, 1994; Duke 49, Maryland 16
Last Maryland Win at Byrd Stadium: September 23, 1995; Maryland 41, Duke 29
Last Opponent Win at Byrd Stadium: October 26, 1991; Duke 17, Maryland 3
Last Maryland Win at Opponent Stadium: October 24, 1992; Maryland 27, Duke 25
Last Opponent Win at Opponent Stadium: September 3, 1994; Duke 49, Maryland 16
Last Maryland Shutout: October 27, 1979; Maryland 27, Duke 0
Last Opponent Shutout: October 5, 1957; Duke 14, Maryland 0

1996 Schedule		1995 Results		
Sept. 7	at Florida State	Sept. 2	Florida State	L, 26-70
Sept. 14	Northwestern	Sept. 9	Rutgers	W, 24-14
Sept. 21	at Army	Sept.16	at Army	W, 23-21
Sept. 28	at Georgia Tech	Sept.23	at Maryland	L, 28-41
Oct. 5	at Navy	Sept.30	Navy	L, 9-30
Oct. 12	Clemson	Oct. 7	Georgia Tech	L, 21-37
Oct. 26	Maryland	Oct. 14	at Virginia	L, 30-44
Nov. 2	Virginia	Oct. 21	N.C. State	L, 38-41
Nov. 9	at N.C. State	Oct. 28	Wake Forest	W, 42-26
Nov. 16	at Wake Forest	Nov.11	at Clemson	L, 17-34
Nov. 23	North Carolina	Nov.18	at North Carolina	L, 24-28

Top Returning Statistical Leaders

Rushing	Att.	Yards	Avg.	TD		
Laymarr Marshall	188	708	3.8	13		
Charles London	62	291	4.7	5		
Passing	**Att.**	**Comp.**	**Yards**	**Pct.**	**TD**	**Int.**
Dave Green	8	4	27	.500	0	0
Receiving	**Rec.**	**Yards**	**Avg.**	**TD**		
Marc Wilson	47	531	11.3	2		
Corey Thomas	45	505	11.2	6		
Tackles	**Total**	**TFL**				
Chike Egbuniwe	84	0				
Tawambi Settles	76	5				

CLEMSON UNIVERSITY

November 2, 1996
Clemson Memorial Stadium, Clemson, S.C.

Tommy West

Nealon Green

Location: Clemson, S.C.
Nickname: Tigers
Stadium Name/Capacity: Clemson Memorial/81,473
Enrollment: 16,297
Colors: Burnt Orange and Northwest Purple
President: Dr. Deno Curris
Director of Athletics: Bobby Robinson
First Year of Football: 1896
1995 Overall Record: 8-4
Conference Record/Finish: 6-2/3rd
Sports Information Director: Tim Bourret
Office Phone: (864) 656-2114
Home Phone: (864) 654-6240
Sports Information Address: P.O. Box 632, 100 Perimeter Drive, Clemson, South Carolina 29633
FAX Number: (864) 656-0299
Head Coach/Alma Mater, Year: Tommy West/Tennessee, 1976
Record at School/Years: 14-10/2 Years
Overall Record/Years: 18-17/3 Years
Best Time to Contact Coach: Through Sports Information
Assistant Coaches/Alma Mater, Year/Position: Les Herrin/Western Carolina, 1971/Assistant Head Coach, Defensive Line; Ellis Johnson/The Citadel, 1975/Defensive Coordinator, Outside Linebackers; Reggie Herring/Florida State, 1981/Inside Linebackers; Charles Harbison/Gardner-Webb/Defensive Backs; Darrell Moody/N.C. State, 1970/Offensive Coordinator, Quarterbacks; Rick Stockstill/Florida State, 1987/Wide Receivers; Richard Bisaccia/Yankton College, 1983/Running Backs, Special Teams; John Latina/Virginia Tech, 1979/Guards, Centers; Mac McWhorter/Georgia, 1974/Tackles, Tight Ends.
Lettermen Returning/Lost: 43/26
Starters Returning/Lost: 13/9
Offensive Formation: Multiple I
Defensive Formation: Multiple 50

Series Record: Clemson leads, 22-20-2
First Game: 1952; Maryland 28, Clemson 0
Last Game: October 21, 1995; Clemson 17, Maryland 0
First Maryland Win: 1952; Maryland 28, Clemson 0
Last Maryland Win: November 14, 1992; Maryland 53, Clemson 23
First Opponent Win: November 9, 1957; Clemson 26, Maryland 7
Last Opponent Win: October 21, 1995; Clemson 17, Maryland 0
Last Maryland Win at Byrd Stadium: November 14, 1992; Maryland 53, Clemson 23
Last Opponent Win at Byrd Stadium: October 21, 1995; Clemson 17, Maryland 0
Last Maryland Win at Opponent Stadium: November 16, 1985; Maryland 34, Clemson 31
Last Opponent Win at Opponent Stadium: October 1, 1994; Clemson 13, Maryland 0
Last Maryland Shutout: September 15, 1979; Maryland 19, Clemson 0
Last Opponent Shutout: October 21, 1995; Clemson 17, Maryland 0

1996 Schedule		1995 Results		
Aug. 31	at North Carolina	Sept. 2	Western Carolina	W, 55-9
Sept. 7	Furman	Sept. 9	Florida State	L, 26-45
Sept. 21	at Missouri	Sept.16	at Wake Forest	W, 29-14
Sept. 28	Wake Forest	Sept.23	Virginia	L, 3-22
Oct. 5	at Florida State	Sept.30	at N.C. State	W, 43-22
Oct. 12	at Duke	Oct. 7	Georgia	L, 17-19
Oct. 19	Georgia Tech	Oct. 21	at Maryland	W, 17-0
Nov. 2	Maryland	Oct. 28	at Georgia Tech	W, 24-3
Nov. 9	at Virginia	Nov. 4	North Carolina	W, 17-10
Nov. 16	N.C. State	Nov.11	Duke	W, 34-17
Nov. 23	South Carolina	Nov.18	at South Carolina	W, 38-17
		Jan. 1	Syracuse (Gator Bowl)	L, 0-41

Top Returning Statistical Leaders

Rushing	Att.	Yards	Avg.	TD
Raymond Priester	238	1322	5.6	6
Emory Smith	145	712	4.9	14
Nealon Greene	102	359	3.5	2

Passing	Att.	Comp.	Yards	Pct.	TD	Int.
Nealon Greene	202	116	1537	.574	10	8

Receiving	Rec.	Yards	Avg.	TD
Tony Horne	23	448	19.5	3
Raymond Priester	12	74	6.2	0
Joe Woods	10	122	12.2	1

Tackles	Total	TFL
Anthony Simmons	150	11
Mond Wilson	53	4

GEORGIA TECH

November 14, 1996
Byrd Stadium, College Park, Md.

George O'Leary

C.J. Williams

Location: Atlanta, Ga
Nickname: Yellow Jackets/Rambling Wreck
Stadium Name/Capacity: Bobby Dodd Stadium/Grant Field/46,000
Enrollment: 13,000
Colors: Old Gold and White
President: Dr. G. Wayne Clough
Director of Athletics: Dr. Homer Rice
First Year of Football: 1885
1995 Overall Record: 6-5
Conference Record/Finish: 5-3/4th
Sports Information Director: Mike Finn
Office Phone: (404) 894-5445
Home Phone: (770) 938-9910
Sports Information Address: 150 Bobby Dodd Way, NW, Atlanta, Georgia 30332-0455
FAX Number: (404) 894-1248
Head Coach/Alma Mater, Year: George O'Leary/New Hampshire, 1968
Record at School/Years: 6-8/1 Year
Overall Record/Years: 6-8/1 Year
Best Time to Contact Coach: Wednesday-Thursday 11:30 a.m.- 1:00 p.m.
Assistant Coaches/Alma Mater, Year/Position: John Anselmo/Cortland State, 1971/Defensive Backs; Bob Casullo/Brockport (N.Y.) State, 1973/Running Backs, Special Teams; Stan Hixon/Iowa State, 1979/Wide Receivers; Dave Huxtable/Eastern Illinois, 1975/Defensive Coordinator, Inside Linebackers; Doug Marrone/Syracuse, 1987/Tight Ends; Larry New/Illinois, 1965/Assistant Head Coach, Defensive Line; Lance Thompson/The Citadel, 1987/Outside Linebackers, Recruiting Coordinator; Pat Watwson/Mississippi State, 1965/Offensive Coordinator, Offensive Line; Eddie Wilson/Arizona, 1962/Quarterbacks.
Lettermen Returning/Lost: 41/18
Starters Returning/Lost: 16/7
Offensive Formation: Multiple
Defensive Formation: Multiple

Series Record: Georgia Tech leads, 6-2-0
First Game: October 8, 1988; Maryland 13, Georgia Tech 8
Last Game: September 28, 1995; Georgia Tech 31, Maryland 3
First Maryland Win: October 8, 1988; Maryland 13, Georgia Tech 8
Last Maryland Win: October 22, 1994; Maryland 42, Georgia Tech 27
First Opponent Win: October 7, 1989; Georgia Tech 28, Maryland 24
Last Opponent Win: September 28, 1995; Georgia Tech 31, Maryland 3
Last Maryland Win at Byrd Stadium: October 22, 1994; Maryland 42, Georgia Tech 27
Last Opponent Win at Byrd Stadium: October 10, 1992; Georgia Tech 28, Maryland 26
Last Maryland Win at Opponent Stadium: None
Last Opponent Win at Opponent Stadium: September 28, 1995; Georgia Tech 31, Maryland 3
Last Maryland Shutout: None
Last Opponent Shutout: October 9, 1993; Georgia Tech 38, Maryland 0

1996 Schedule		1995 Results		
Sept. 7	at N.C. State	Sept. 2	Furman	W, 51-7
Sept. 14	Wake Forest	Sept. 7	at Arizona	L, 19-20
Sept. 21	at North Carolina	Sept.16	at Virginia	L, 14-41
Sept. 28	Duke	Sept.28	Maryland	W, 31-3
Oct. 5	Virginia	Oct. 7	at Duke	W, 37-21
Oct. 19	at Clemson	Oct. 14	North Carolina	W, 27-25
Oct. 26	Central Florida	Oct. 21	at Florida State	L, 10-42
Nov. 2	Florida State	Oct. 28	Clemson	L, 3-24
Nov. 14	at Maryland	Nov. 4	at Wake Forest	W, 24-23
Nov. 23	Navy	Nov.11	N.C. State	W, 27-19
Nov. 30	at Georgia	Nov.23	Georgia	L, 17-18

Top Returning Statistical Leaders

Rushing	Att.	Yards	Avg.	TD
C.J. Williams	245	1,138	4.6	12
Charles Wiley	96	494	5.1	5

Passing	Att.	Comp.	Yards	Pct.	TD	Int.
Brandon Shaw	14	5	29	.357	0	1

Receiving	Rec.	Yards	Avg.	TD
Harvey Middleton	31	444	14.3	3
Derrick Steagall	27	406	15.0	2

Tackles	Total	TFL
Keith Brooking	146	4
Ron Rogers	145	4

FLORIDA STATE UNIVERSITY

November 23, 1996
Joe Robbie Stadium, Miami, Fla.

Bobby Bowden

Warrick Dunn

Location: Tallahassee, Fla.
Nickname: Seminoles
Stadium Name/Capacity: Doak S. Campbell/77,500
Enrollment: 29,600
Colors: Garnet and Gold
President: Talbot "Sandy" D'Alemberte
Director of Athletics: Dave Hart, Jr.
First Year of Football: 1947
1995 Overall Record: 10-2
Conference Record/Finish: 7-1/2nd
Sports Information Director: Rob Wilson
Office Phone: (904) 644-1403
Home Phone: (904) 386-1619
Sports Information Address: P.O. Box 2195, Moore Athletic Center, Tallahassee, Fla. 32316
FAX Number: (904) 644-3820
Head Coach/Alma Mater, Year: Bobby Bowden/Samford, 1953
Record at School/Years: 186-49-4/20 Years
Overall Record/Years: 259-81-4/30 Years
Best Time to Contact Coach: Through Sports Information
Assistant Coaches/Alma Mater, Year/Position: Chuck Amato/N.C. State, 1969/Assistant Head Coach; Mickey Andrews/Alabama, 1964/Defensive Coordinator, Defensive Backs; Jeff Bowden/Florida State, 1993/Wide Receivers; Ronnie Cottrell/Troy State, 1983/Tight Ends, Recruiting Coordinator; Jim Gladden/William Jewell, 1962/Defensive Ends; Odell Haggins/Florida State, 1993/Defensive Line; Jimmy Heggins/Florida State, 1978/Offensive Line; Mark Richt/Miami, 1982/Offensive Coordinator, Quarterbacks; Billy Sexton/Florida State, 1974/Running Backs.
Lettermen Returning/Lost: 57/22
Starters Returning/Lost: 19/8
Offensive Formation: Pro Set
Defensive Formation: 4-3 Multiple

Series Record: Florida State leads, 6-0-0
First Game: November 26, 1966; Florida State 45, Maryland 21
Last Game: November 18, 1995; Florida State 59, Maryland 17
First Maryland Win: None
Last Maryland Win: None
First Opponent Win: November 26, 1966; Florida State 45, Maryland 21
Last Opponent Win: November 18, 1995; Florida State 59, Maryland 17
Last Maryland Win at Byrd Stadium: None
Last Opponent Win at Byrd Stadium: September 10, 1994; Florida State 52, Maryland 20
Last Maryland Win at Opponent Stadium: None
Last Opponent Win at Opponent Stadium: November 18, 1995; Florida State 59, Maryland 17
Last Maryland Shutout: None
Last Opponent Shutout: None

1996 Schedule		1995 Results		
Sept. 7	Duke	Sept. 2	Duke	W, 70-26
Sept. 19	at N.C. State	Sept. 9	at Clemson	W, 45-26
Sept. 28	North Carolina	Sept.16	N.C. State	W, 77-17
Oct. 5	Clemson	Sept.23	Central Florida	W, 46-14
Oct. 12	at Miami (Fla.)	Oct. 7	Miami	W, 41-17
Oct. 26	Virginia	Oct. 14	Wake Forest	W, 72-13
Nov. 2	at Georgia Tech	Oct. 21	Georgia Tech	W, 42-10
Nov. 9	Wake Forest (Orlando, Fla.)	Nov. 2	at Virginia	L, 28-33
		Nov. 11	at North Carolina	W, 28-12
Nov. 16	Southern Mississippi	Nov. 18	Maryland	W, 59-17
Nov. 23	vs. Maryland (Miami, Fla.)	Nov. 25	at Florida	L, 24-35
		Jan. 1	vs. Notre Dame (Orange Bowl)	W, 31-26
Nov. 30	Florida			

Top Returning Statistical Leaders

Rushing	Att.	Yards	Avg.	TD
Warrick Dunn	166	1,242	7.5	13
Rock Preston	62	439	7.1	3
Pooh Bear Williams	46	127	2.8	12

Passing	Att.	Comp.	Yards	Pct.	TD	Int.
Thad Busby	59	38	571	.644	4	1

Receiving	Rec.	Yards	Avg.	TD
Andre Cooper	71	1,002	14.1	15
E.G. Green	60	1,007	16.8	10
Warrick Dunn	43	294	6.8	3

Tackles	Total	TFL
Andre Wadsworth	77	7
Daryl Bush	73	0

vs. Northern Illinois

First Meeting

vs. Alabama Birmingham

First Meeting

vs. Virginia

Maryland leads the series (37-20-2)

1918	Won	13-0
1925	Lost	0-6
1926	Tie	6-6
1927	Lost	0-21
1928	Won	18-2
1929	Tie	13-13
1930	Won	14-6
1931	Won	7-6
1932	Lost	6-7
1933	Lost	0-6
1934	Won	20-0
1935	Won	14-7
1936	Won	21-0
1937	Won	3-0
1938	Lost	19-27
1939	Lost	7-12
1940	Lost	6-19
1942	Won	27-12
1943	Lost	0-39
1944	Lost	7-18
1945	Won	19-13
1957	Won	12-0
1958	Won	44-6
1959	Won	55-12
1960	Won	44-12
1961	Lost	16-28
1962	Won	40-18
1963	Won	21-6
1964	Won	10-0
1965	Lost	27-22
1966	Lost	17-41
1967	Lost	7-12
1968	Lost	23-28
1969	Won	17-14
1970	Won	17-14
1971	Lost	27-29
1972	Won	24-23
1973	Won	33-0
1974	Won	10-0
1975	Won	62-24
1976	Won	28-0
1977	Won	28-0
1978	Won	17-7
1979	Won	17-7
1980	Won	31-0
1981	Won	48-7
1982	Won	45-14
1983	Won	23-3
1984	Won	45-34
1985	Won	33-21
1986	Won	42-10
1987	Won	21-19
1988	Lost	23-24
1989	Lost	21-48
1990	Won	35-30
1991	Won	17-6
1992	Lost	15-28
1993	Lost	29-43
1994	Lost	21-46
1995	Lost	21-18

vs. West Virginia

Maryland leads the series (16-15-2)

1919	Lost	0-27
1943	Lost	2-6
1944	Tie	6-6
1945	Tie	13-13
1947	Won	27-0
1948	Lost	14-16
1949	Won	47-7
1950	Won	41-0
1951	Won	54-7
1959	Won	27-7
1960	Won	31-8
1966	Won	28-9
1969	Lost	7-31
1970	Lost	10-20
1980	Won	14-11
1981	Lost	13-17
1982	Lost	18-19
1983	Lost	21-31
1984	Won	20-17
1985	Won	28-0
1986	Won	24-3
1987	Won	25-20
1988	Lost	24-55
1989	Lost	10-14
1990	Won	14-10
1991	Lost	7-37
1992	Lost	33-34
1993	Lost	37-42
1994	Won	37-13
1995	Won	31-17

vs. N.C. State

The series is tied (24-24-4)

1909	Lost	0-31
1917	Lost	6-10
1921	Tie	6-6
1922	Won	7-6
1923	Won	26-12
1924	Tie	0-0
1946	Lost	7-28
1947	Tie	0-0
1949	Won	14-6
1950	Lost	13-16
1951	Won	53-0
1954	Won	42-14
1956	Won	25-14
1957	Lost	13-48
1958	Won	21-6
1959	Won	33-28
1960	Lost	10-13
1961	Won	10-7
1962	Won	14-6
1963	Lost	14-36
1964	Lost	13-14
1965	Lost	7-20
1966	Lost	21-24
1967	Lost	9-31
1968	Lost	11-31
1969	Lost	7-24
1970	Lost	0-6
1971	Won	35-7
1972	Tie	24-24
1973	Lost	22-24
1974	Won	20-10
1975	Won	37-22
1976	Won	16-6
1977	Lost	20-24
1978	Won	31-7
1979	Lost	0-7
1980	Won	24-0
1981	Won	34-9
1982	Won	23-6
1983	Won	29-6
1984	Won	44-21
1985	Won	31-17
1986	Lost	16-28
1987	Lost	14-22
1988	Won	30-26
1989	Lost	6-19
1990	Won	13-12
1991	Lost	17-20
1992	Lost	10-14
1993	Lost	21-44
1994	Lost	45-47
1995	Won	30-13

vs. North Carolina

North Carolina leads the series (31-26-1)

1920	Lost	0-6
1921	Won	13-0
1922	Lost	3-27
1923	Won	14-0
1924	Won	6-0
1925	Lost	0-16
1926	Won	14-6
1927	Lost	6-7
1928	Lost	19-26
1920	Lost	0-43
1930	Lost	21-28
1935	Lost	0-33
1936	Lost	0-14
1946	Lost	0-33
1947	Lost	0-19
1948	Lost	20-49
1950	Tie	7-7
1952	Won	14-7
1953	Won	26-0
1954	Won	33-0
1955	Won	25-7
1956	Lost	6-34
1957	Won	21-7
1958	Lost	0-27
1959	Won	14-7
1960	Won	22-19
1961	Lost	8-14
1962	Won	31-13
1963	Lost	7-14
1964	Won	10-9
1965	Lost	10-12
1967	Lost	0-14
1968	Won	33-24
1970	Lost	20-53
1971	Lost	14-35
1972	Lost	q26-31
1973	Won	23-2
1974	Won	24-12
1975	Won	34-7
1977	Lost	7-16
1978	Won	21-20
1979	Won	17-14
1980	Lost	3-17
1981	Lost	10-17
1982	Won	31-24
1983	Won	28-26
1984	Won	34-23
1985	Won	28-10
1986	Lost	30-32
1987	Lost	14-27
1988	Won	41-38
1989	Won	38-0
1990	Lost	10-34

"Getting the Word Out" On Year-by-Year Opponent Results, Statistics

1991	Lost	0-24
1992	Lost	24-31
1993	Lost	42-59
1994	Lost	17-41
1995	Won	32-18

vs. Wake Forest

Maryland leads the series (32-11-1)

1917	Won	29-12
1943	Won	13-7
1944	Lost	0-39
1954	Tied	13-13
1955	Won	28-7
1956	Won	6-0
1957	Won	27-0
1958	Lost	0-34
1959	Lost	7-10
1960	Won	14-13
1961	Won	10-7
1962	Won	13-2
1963	Won	32-0
1964	Lost	17-21
1965	Won	10-7
1966	Won	34-7
1967	Lost	17-35
1968	Lost	14-38
1969	Won	19-13
1971	Lost	14-18
1972	Won	23-0
1973	Won	37-0
1974	Won	47-0
1975	Won	27-0
1976	Won	17-15
1977	Won	35-7
1978	Won	39-0
1979	Lost	17-25
1980	Won	11-10
1981	Won	45-33
1982	Won	52-31
1983	Won	36-33
1984	Won	38-17
1985	Won	26-3
1986	Lost	21-27
1987	Won	14-0
1988	Lost	24-27
1989	Won	27-7
1990	Won	41-13
1991	Won	23-22
1992	Lost	23-20
1993	Won	33-32
1994	Won	31-7
1995	Won	9-6

vs. Duke

Maryland leads the series (22-17)

1932	Lost	0-34
1933	Lost	7-38
1934	Lost	0-50
1942	Lost	0-42
1947	Lost	7-19
1948	Lost	12-13
1950	Won	26-14
1957	Lost	0-14
1960	Lost	7-20
1962	Lost	7-10
1963	Lost	17-24
1964	Lost	17-24
1966	Won	21-19
1968	Lost	28-30
1969	Won	20-7
1970	Lost	12-13
1972	Lost	14-20
1973	Won	30-10
1974	Won	56-13
1976	Won	30-3
1977	Won	31-13
1978	Won	27-0
1979	Won	27-0
1980	Won	17-4
1981	Won	24-21
1982	Won	49-22
1983	Won	38-3
1984	Won	43-7
1985	Won	40-10
1986	Won	27-19
1987	Won	23-22
1988	Won	34-24
1989	Lost	25-46
1990	Won	23-20
1991	Lost	13- 17
1992	Won	27-25
1993	Won	26-18
1994	Lost	16-49
1995	Won	41-28

vs. Clemson

Clemson leads the series (22-20-2)

1952	Won	28-0
1953	Won	20-0
1954	Won	16-0
1955	Won	25-12
1956	Tie	6-6
1957	Lost	7-26
1958	Lost	0-8
1959	Won	28-25
1960	Won	19-17
1961	Won	24-21
1962	Lost	14-17
1963	Lost	6-21
1964	Won	34-0
1965	Won	6-0
1966	Lost	10-14
1967	Lost	7-28
1988	Lost	0-16
1969	Lost	0-40
1970	Lost	11-24
1971	Lost	14-20
1972	Won	31-6
1973	Won	28-13
1974	Won	41-0
1975	Won	22-20
1976	Won	20-0
1977	Won	21-14
1978	Lost	24-28
1979	Won	19-0
1980	Won	34-7
1981	Lost	7-21
1982	Lost	22-24
1983	Lost	27-52
1984	Won	41-23
1985	Won	34-31
1986	Tie	17-17
1987	Lost	16-45
1988	Lost	25-49
1989	Lost	7-31
1990	Lost	17-18
1991	Lost	7-40
1992	Won	53-23
1993	Lost	0-29
1994	Lost	0-13
1995	Lost	0-17

vs. Georgia Tech

Georgia Tech leads the series (6-2)

1988	Won	13-8
1989	Lost	24-28
1990	Lost	3-31
1991	Lost	10-34
1992	Lost	26-28
1993	Lost	0-38
1994	Won	42-27
1995	Lost	31-3

Florida State

Florida State leads the series (6-0)

1966	Lost	21-45
1968	Lost	14-24
1992	Lost	21-69
1993	Lost	20-49
1994	Lost	20-52
1995	Lost	17-59

G	Date	Opponent	Score	W-L	Attendance	Site	Overall	Conf
1	9/2	Tulane	29-10	W	18,159	A	1-0-0	0-0-0
2	9/9	North Carolina	32-18	W	32,215	H	2-0-0	1-0-0
3	9/16	West Virginia	31-17	W	48,055	H	3-0-0	1-0-0
4	9/23	Duke	41-28	W	41,015	H	4-0-0	2-0-0
5	9/28	Georgia Tech	3-31	L	44,137	A	4-1-0	2-1-0
6	10/7	Wake Forest	9-6	W	19,107	A	5-1-0	3-1-0
7	10/21	Clemson	0-17	L	43,603	H	5-2-0	3-2-0
8	10/28	Louisville	0-31	L	36,386	A	5-3-0	3-2-0
9	11/4	N C. State	30-13	W	45,652	A	6-3-0	4-2-0
10	11/11	Virginia	18-21	L	45,720	H	6-4-0	4-2-0
11	11/18	Florida St.	17-59	L	68,400	A	6-5-0	4-4-0

Overall Record: 6-5-0 **Conference:** 4-4-0 **Home:** 3-2-0 **Away:** 3-3-0

Overall Attendance: 442,447
Conference Attendance: 339,847
Home Attendance: 210,606
Away Attendance: 231,841

Overall Average: 40,223
Conference Average: 42,481
Home Average: 42,121
Away Average: 38,640

SCORE BY QUARTERS

	1st	Avg	2nd	Avg.	Half Avg	3rd	Avg	4th	Avg.	Total	Game Avg.
Maryland	35	3.2	52	4.7	7.9	75	6.6	50	4.6	210	19.1
Opponents	37	3.4	92	4.7	11.7	69	4.5	73	6.6	251	22.8

NET PUNTING

	Punts	Yards	Avg.	Opp Returns	Opp Yards	Opp Avg.	Net.
Maryland	55	1986	36.1	16	89	5.6	34.5
Opponents	53	1961	37.0	16	194	12.1	33.3

TEAM STATISTICS	Maryland	Opponents
First Downs (Rush-Pass-Penalty)	71+109+15= 195	109+102+16=225
Rushing Attempts	385	459
Rushing Yards Gained	1480	2054
Rushing Yards Lost	401	327
Net Rushing Yardage	1079	1727
Yards per Rush	2.8	3.8
Rushing Yards Per Game	98.1	157.0
Passes Attempted	362	338
Passes Completed	226	192
Passes Had Intercepted	11	13
Pass Completion Percentage	.624	.568
Net Yards Passing	2411	2128
Yards per Pass Attempt	6.7	6.3
Yards per Pass Completion	10.7	10.1
Passing Yards per Game	219.3	193.5
Total Plays	747	797
Total Plays per Game	67.9	72.5
Total Net Yards	3490	3855
Yards Gained Per Play	4.7	4.8
Yards Gained Per Game	317.3	350.5
Kickoff Returns/ Kickoff Return yards	41/709	25/441
Average Yards per return	17.3	17.6
Kickoff returns per game	3.7	2.3
Punt Returns/Punt Return Yards	16/194	16/89
Average Yards per return	12.1	5.6
Punt returns per game	1.5	1.5
Inerception Returns/Yards	13./54	11/145
Average yards per return	4.2	13.2
Average Interceptions per game	1.2	1.0
Punts/Total yards	55/1986	53/1961
Average yards per punt	36.1	37.0
Average punts per game	5.0	4.8
Fumbles/ Lost	29/13	25/11
Penalties/Yards Penalized	57/456	57/442
Average yards per penalty	8.0	7.8
Penalties per game/yards per game	5.2/41.5	5.2/40.2
Safties	0	0
Third down conversions Attempts/Made	29/13	25/11
Third down conversion Percentage	.368	.387
Time of Possession	5:21:1	5:38:59

RUSHING

	G/GS	Att	Gain	Loss	Net	Yds.Att.	Yds. Game	TD	Long	Against
Buddy Rodgers	11/11	158	757	39	718	4.5	65.3	7	54	W.Va.
Brian Underwood	11/0	73	320	30	290	4.0	26.4	1	35	Tulane
Jermaine Lewis	10/10	15	79	21	58	3.9	5.8	2	14	N.C. St.
Orlando Strozier	8/0	23	58	6	52	6.5	6.5	3	11	Tulane
Geroy Simon	11/11	11	36	11	25	2.3	2.3	0	12	Duke
Brian Cummings	7/6	76	186	169	17	.2	2.4	1	14	Louisville
Kevin Plank	11/0	4	11	0	11	2.8	1.1	0	6	Tulane
Bruce James	11/1	1	6	0	6	6.0	.6	0	6	Virginia
Richard Roberts	10/10	2	6	7	-1	-.5	-.1	0	6	Florida State
Team	2/2	2	0	14	-14	-.7.0	-7.0	0		
Scott Milanovich	7/5	20	13	104	-91	-4.6	-13.0	1	6	N.C. State
Maryland	**11/11**	**385**	**1472**	**401**	**1071**	**2.8**	**97.4**	**15**		
Opponents	**11/11**	**459**	**2054**	**327**	**1727**	**3.8**	**157.0**	**20**		

PASSING

	G/GS	Att.	Cmp.	Pct.	Int.	Yds.	Yds. Att.	Yds. Cmp.	Yds. Gme	TDs	Eff. Rat	Long	Against
Brian Cummings	7/6	166	98	.590	4	1193	7.2	12.2	170.4	5	124.4	50	N. Carolina
Scott Milanvoich	7/5	188	125	.665	7	1176	6.3	9.4	168.0	2	115.1	53	Ga Tech
Buddy Rodgers	11/11	1	1	1.000	0	32	32.0	32.0	2.9	1	698.9	32	N. Carolina
Orlando Strozier	8/0	7	2	.286	0	10	1.4	5.0	1.2	0	40.6	11	Tulane
Maryland	**11/11**	**362**	**226**	**.624**	**11**	**2411**	**6.7**	**10.7**	**219.2**	**8**	**119.6**		
Opponents	**11/11**	**338**	**192**	**.568**	**13**	**2128**	**6.3**	**11.1**	**193.5**	**8**	**109.8**		

TOTAL OFFENSE

	Rushing Yards				Passing Yards			Total Yards				
	Att.	Gain	Loss	Net	Tds	Att	Comp	Yards	Tds	Plays	Yds Game	
Brian Cummings	76	186	169	17	1	166	98	1193	5	242	1210	172.9
Scott Milanovich	20	13	104	-91	1	188	125	1176	2	208	1085	155.0
Buddy Rodgers	158	757	39	718	7	1	1	32	1	159	750	68.2
Brian Underwood	73	320	30	290	1	0	0	0	0	73	290	26.4
Orlando Strozier	23	58	6	52	3	7	2	10	0	30	62	7.8
Jermaine Lewis	15	79	21	58	2	0	0	0	0	15	58	5.8
Geroy Simon	11	36	11	25	0	0	0	0	0	11	25	2.3
Kevin Plank	4	11	0	11	0	0	0	0	0	4	11	2.8
Bruce James	1	6	0	6	0	0	0	0	0	1	6	.6
Richard Roberts	2	6	7	-1	0	0	0	0	0	2	-1	-.5
Team	2	0	14	-14	0	0	0	0	0	2	-14	-7.0
Maryland	**385**	**1472**	**401`**	**1071**	**15**	**362**	**226**	**2411**	**8**	**747**	**3482**	**316.6**
Opponents	**459**	**2054**	**327**	**1727**	**20**	**338**	**192**	**2128**	**8**	**797**	**3855**	**350.5**

RECEIVING

	G/GS	Recs.	Yds.	Avg. Catch	Yds. Game	TDs	Rec/Game	Long	Against
Jermaine Lewis	10/10	66	937	14.2	93.7	3	6.6	53	GaTech
Geroy Simon	11/11	54	440	8.2	40.0	0	4.9	33	Florida St.
Mancel Johnson	11/11	30	359	12.0	32.6	3	2.7	50	Carolina
Buddy Rodgers	11/11	25	164	6.6	14.9	0	2.3	21	GaTech
Brian Underwood	11/0	18	122	6.8	11.1	1	1.6	20	Wake
Bruce James	11/1	16	221	13.8	20.1	1	1.5	48	Duke
Richard Roberts	10/10	8	69	8.6	6.9	0	.8	18	Wake
Walt Williams	11/0	6	71	11.8	7.1	1	.6	33	Florida St.
Kevin Plank	11/0	1	5	5.0	.5	0	.1	5	Florida St.
Mario Chavez	11/0	1	12	12.0	1.2	0	.1	12	Florida St.
Kendrick Walton	1/1	1	11	11.0	11.0	0	1.0	11	Tulane
Maryland	**11/11**	**226**	**241**	**10.7**	**219.2**	**8**	**20.6**		
Opponents	**11/11**	**192**	**2128**	**11.1**	**193.5**	**8**	**17.5**		

ALL PURPOSE

		Rushing		Receiving		Punt Rets		Kickoff Rets.			Avg.	
RUNNING	G	Att	Yds.	No.	Yds.	No.	Yds,.	No.	Yds.	Plays	Yds	Play/Game
Jermaine Lewis	10	15	58	66	937	12	152	1	27	94	1174	12.5/117.4
Buddy Rodgers	11	158	718	25	164	0	0	0	0	183	882	4.8/80.2
Chad Scott	11	0	0	0	0	0	0	26	549	26	549	21.1/49.9
Geroy Simon	11	11	25	54	440	0	0	0	0	65	465	7.2/42.3
Brian Underwood	11	73	290	18	122	0	0	0	0	91	412	4.5/37.5
Mancel Johnson	11	0	0	30	359	0	0	0	0	30	359	12.0/32.6
Bruce James	11	1	6	16	221	0	0	0	0	17	227	13.4/20.6
Richard Roberts	10	2	-1	8	69	1	25	0	0	11	93	8.5/9.3
Walt Williams	11	0	0	6	71	0	0	0	0	6	71	11.8/6.5
Orlando Strozier	8	23	52	0	0	3	17	0	0	26	69	2.7/8.6
Jason Word	7	0	0	0	0	0	0	5	52	5	52	10.4/7.4
Jonathan Johnson	8	0	0	0	0	0	0	4	48	4	48	12.0/6.0
Clifton Crosby	8	0	0	0	0	0	0	3	34	3	34	11.3/4.3
Brian Cummings	7	76	17	0	0	0	0	0	0	76	17	.2/2.4
Kevin Plank	11	4	11	1	5	0	0	1	0	6	16	2.7/1.4
Marion Chavez	11	0	0	1	12	0	0	0	0	1	12	2.7/12/1.1
Kendrick Walton	1	0	0	1	11	0	0	0	0	1	11	11.0/11.0
Eric Ogbogu	11	0	0	0	0	0	0	1	-1	1	-1	-1.0/-9.1
Team	2	2	-14	0	0	0	0	0	0	2	-14	-7.0/-7,0
Scott Milanovich	7	20	-91	0	0	0	0	0	0	20	-91	-4.6/-13.0
Maryland	**11**	**385**	**1071**	**226**	**2411**	**16**	**194**	**41**	**709**	**668**	**4385**	**6.6/398.6**
Opponents	**11**	**459**	**1727**	**192**	**2128**	**16**	**89**	**25**	**441**	**692**	**4385**	**6.3/398.6**

"Getting the Word Out On Terplayback 1995, Team Statistics"

DEFENSE	G/GS	UT	AT	TT	Sack	TFL	FF	FR	BL	PD	Int.	Saf
Ratcliff Thomas	11/11	63	40	103	3/-23	7/-33	1	1	0	0	2	0
Tim Brown	11/11	52	30	82	0/0	1/-2	1	0	0	0	0	0
Mike Settles	11/11	46	33	79	2/-15	4/-18	0	1	0	0	0	0
Chad Scott	11/11	59	17	76	0/0	0/0	0	0	0	10	3	0
Andreal Johnson	11/10	56	19	75	2/-23	2/-23	2	1	0	3	6	0
Johnnie Hicks	11/11	41	31	72	5/-25	7/-29	2	0	0	1	0	0
Tim Watson	11/11	34	29	63	2/-10	5/-14	1	0	0	4	0	0
Lamont Gore	11/10	21	28	49	1/-5	1/-5	1	1	0	6	1	0
Al Wallace	11/10	38	9	47	6/-42	9/-60	2	0	0	0	0	0
Eric Ogbogu	11/2	37	8	45	6/-52	13/-75	0	2	0	1	0	0
Eric Hicks	11/10	35	9	44	3/-22	6/-29	0	1	0	3	0	0
Darrick Rather	11/11	23	19	42	0/0	9/-1	0	0	0	1	0	0
Andre Hentz	11/1	20	16	36	0/0	0/0	0	2	0	0	0	0
Cornelius White	10/2	19	8	27	1/-4	2/-5	1	1	0	1	0	0
Wade Inge	11/1	12	7	19	0/0	0/0	0	1	0	1	0	0
Anthony Jenkins	11/1	9	9	18	0/0	1/-3	0	0	0	0	0	0
Eric Barton	4/0	9	9	18	0/0	0/0	1	0	0	0	0	0
Gene Gray	11/0	7	7	14	0/0	0/0	0	0	0	0	0	0
Brett White	9/0	8	6	14	0/0	0/0	0	0	0	0	0	0
Mario Chavez	11/0	4	4	8	1/-5	1/-5	0	0	0	0	0	0
Daryl Giles	11/0	5	2	7	0/0	0/0	0	0	0	0	0	0
Kevin Plank	11/0	5	2	7	0/0	0/0	0	0	0	0	0	0
Henry Baker	8/0	5	1	6	1/-7	1/-7	0	0	0	1	0	0
Paul Jackson	8/0	4	2	6	0/0	0/0	0	0	0	0	0	0
Rhett Hesprich	1/0	3	3	6	0/0	0/0	0	0	0	0	0	0
Jonathan Johnson	8/0	2	1	3	0/0	0/0	0	0	0	2	0	0
Jeremiah Howard	11/0	3	0	3	0/0	0/0	0	0	0	0	0	0
Mitch Watkins	6/0	1	1	2	0/0	0/0	0	0	0	0	0	0
Clifton Crosby	8/0	2	0	2	0/0	0/0	0	0	0	0	0	0
Walt Williams	11/0	2	0	2	0/0	0/0	0	0	0	0	0	0
Ryan Gick	6/0	0	1	1	0/0	0/0	0	0	0	0	0	0
Buddy Rodgers	11/11	0	1	1	0/0	0/0	0	0	0	0	0	0
Maryland	**11/11**	625	352	977	33/233	61/309	11	11	0	34	12	0

		Touchdowns				Conversions						
Scoring	G	PRec	Rush	Ret	Total	Kick	PR	Run	Total	FGs	Saf	TP
Buddy Rodgers	11	0	7	0	7	0	0	2	2	0	0	46
Joe O'Donnell	9	0	0	0	0	16	0	0	16	10	0	46
Jermaine Lewis	10	3	2	2	7	0	0	0	0	0	0	42
Mansel Johnson	11	3	0	0	3	0	0	0	0	0	0	18
Orlando Strozier	8	0	3	0	3	0	0	0	0	0	0	18
Brian Underwood	11	0	1	0	1	0	0	1	1	0	0	8
Brian Cummings	7	0	1	0	1	0	0	0	0	0	0	6
Scott Milanovich	7	0	1	0	1	0	0	0	0	0	0	6
Walt Williams	10	1	0	0	1	0	0	0	0	0	0	6
Brad Rhodes	2	0	0	0	0	3	0	0	3	1	0	6
Bruce James	11	1	0	0	1	0	0	0	0	0	0	6
Geroy Simon	11	0	0	0	0	0	1	0	1	0	0	2
Totals	**11**	**8**	**15**	**2**	**25**	**19**	**1**	**3**	**23**	**11**	**0**	**210**
Opponents	**11**	**8**	**20**	**1**	**29**	**24**	**4**	**0**	**28**	**15**	**0**	**251**

Interceptions	G	Int	Yds	YDs/Return	TDs	Long
Andreal Johnson	11	6	46	7.7	0	25
Chad Scott	11	3	0	0.0	0	0
Ratcliff Thomas	11	2	4	2.0	0	4
Lamont Gore	11	1	0	0.0	0	0
Brett White	9	1	4	4.0	0	4
Totals	**11**	**13**	**54**	**4.2**	**0**	
Opponents	**11**	**11**	**145**	**13.2**	**1**	

Punt Returns	G	Returns	Yds.	Yds./Return	Yds./Game	Ret./Game	TDs	Long Ret.
Jermaine Lewis	10	12	152	12.7	15.2	1.2	1	66
Orlando Strozier	8	3	17	5.7	2.1	0.4	0	16
Richard Roberts	10	1	25	25.0	2.5	0.1	0	25
Totals	**11**	**16**	**194**	**12.1**	**17.6**	**1.5**	**1**	
Opponents	**11**	**16**	**89**	**6.6**	**8.1**	**1.5**	**0**	

Individual Superlatives

Most Rushes	22 by Buddy Rodgers vs. North Carolina (61 yards)
Most Yards Rushing	112 by Buddy Rodgers vs. West Virginia (21 carries)
Most Touchdowns Rushing	2 by Buddy Rodgers vs. Tulane
	2 by Buddy Rodgers vs. Duke
	2 by Jermaine Lewis vs. N.C. State
Most Passes Attempted	62 by Scott Milanovich vs. Florida State (46 completed)
Most Passes Completed	46 by Scott Milanovich vs. Florida State (62 attempted)
Best Passing Percentage	.833 by Brian Cummings vs. Tulane (10-12)
	.833 by Scott Milanovich vs. N.C. State (20-24)
Most Yards Passing	380 by Scott Milanovich vs. Florida State
Most Touchdown Passes	2 by Brian Cummings vs. West Virginia
	2 by Brain Cummings vs. Duke
Most Receptions	16 by Geroy Simon versus Floirida State (124 yards)
Most Receiving Yards	205 by Jermaine Lewis vs. Duke (9 receptions)
Most Touchdowns Receiving	2 by Mancel Johnson vs. North Carolina
Most Punts	7 by Russell Edwards vs. West Virginia (42.3 avg.)
Best Punting Average	43.4 by Scott Milanovich vs. Wake Forest
Longest Punt	58 by Russell Edwards vs. West Virginia
Most Interceptions	2 by Andreal Johnson vs. North Carolina
	2 by Chad Scott vs. West Virginia
Most Interception Return Yards	25 by Andreal Johnson vs. Florida State (1 interception)
Most Punt Returns	3 by Jermaine Lewis vs. Duke (26 yards)
	3 by Jermaine Lewis vs. N.C. State (74 yards)
Most Punt Return Yards	74 by Jermaine Lewis vs. N.C. State (6 returns)
Longest Punt Returns	66 yards by Jermine Lewis vs. N.C. State
Most Kickoff Returns	6 by Chad Scott vs. Duke (135 yards)
	6 by Chad Scott vs. Florida State (132 yards)
Most Kickoff Return Yards	135 by Chad Scott vs. Duke (6 returns)
Longest Kickoff Return	34 by Chad Scott vs. Ga. Tech
Most Points Scored	14 by Buddy Rodgers vs. Tulane (2 TD, 1 Rush extra point)
Most PAT's	4 by Joe O'Donnell vs. West Virgina
	4 by Joe O'Donnell vs. Duke
Most Field Goals	2 by Joe O'Donnell vs. Duke
Most Field Goals Attempted	2 by Joe O'Donnell vs. North Carolina (1 made)
	2 by Joe O'Donnell vs. Duke (2 made)
	2 by Joe O'Donnell vs. Wake Forest (1 made)
	2 by Brad Rhodes vs. Louisville (0 made)
Longest Field Goal	47 yards by Joe O'Donnell vs. West Virginia
Longest Scoring Play	54 run by Buddy Rodgers vs. West Virginia
Longest Non-Scoring Play	53 pass from Scott Milanovich to Jermaine Lewis vs. GaTech
Longest Non-Scoring Pass	53 pass from Scott Milanovich to Jermaine Lewis vs. GaTech

Team Superlatives

Most Rushes	54 vs. Tulane (236 yards)
Most Yards Rushing	245 vs. Duke (41 attempts)
Most Touchdowns Rushing	4 vs. Tulane
Most Yards Rushing Allowed	261 by Georgia Tech
Most Passes Attempted	51 by Georgia Tech
Most Passes Completed	46 vs. Florida State (62 attempts)
Best Passing Percentage	.833 vs. N.C. State (20-24)
Most Yards Passing	380 vs. Florida State
Most Touchdown Passes	2 vs. North Carolina (1 by Brian Cummings, 1 by Buddy Rodgers)
	2 vs. West Virginia (2 by Brian Cummings)
	2 vs. Duke (2 by Brian Cummings)
Most Yards Passing Allowed	496 by Florida State
Fewest Yards Passing Allowed	75 by Clemson
Most Sacks	8 vs. N.C. State (-71 yards)
Most Sacks Allowed	6 by Georgia Tech
	6 by Louisville (-53 yards)
Most Fumbles	4 vs. Duke
Most Fumbles Lost	2 vs. West Virginia
	2 vs. Duke
	2 vs. N.C. State
Most Total Offense	544 yards vs. Duke
Most Yards Total Offense Allowed	616 vs. Florida State
Total Offensive Plays	83 vs. Flordia State
Total Offensive Plays Allowed	80 by Louisville
Fewest Yards Total Offense	171 vs. Clemson
Fewest Yards Total Offense Allowed	209 by Wake Forest
Most Interceptions	4 vs. North Carolina
Most Interceptions Allowed	4 vs. Virginia
Most First Downs	24 vs. Duke
	24 vs. Florida State
Fewest First Downs	10 vs. Clemson
Most First Downs Allowed	31 vs. Florida State
Fewest First Downs Allowed	15 by West Virginia
	15 by Wake Forest
Most Penalty Yards	80 vs. Tulane
Fewest Penalty Yards	19 yards vs. North Carolina
Highest Pct. 3rd Down Conversions	50% (8-16) vs. Tulane
	50% (9-18) vs. Wake Forest
Lowest Pct. 3rd Down Conversions	22% (2-9) vs. Duke
Highest Pct. 4th Down Conversions	1.00 (1-1) vs. Tulane
	1.00 (1-1) vs. Duke
	1.00 (1-1) vs. Virginia
Lowest Pct. 4th Down Conversions	0.00 (0-3) vs. Georgia Tech
Highest Pct. 3rd Down Conversions Allowed	.578 (11-19) by Louisville
Highest Pct. 4th Down Conversions Allowed	1.00 (1-1) by Georgia Tech
Most Time of Possession	34:58 vs. West Virginia
Least Time of Possession	25:18 vs. Louisville

Kickoff Returns	G	Returns	Yds.	Yds./Return	YDs/Game	Ret./Game	TDs	Long Ret.
Chad Scott	11	26	549	21.1	49.9	2.4	0	34
Jason Word	7	5	52	10.4	7.4	0.7	0	18
Johnathan Johnson	8	4	48	12.0	6.0	0.5	0	19
Clifton Crosby	8	3	34	11.3	4.3	0.4	0	15
Jermaine Lewis	10	1	27	27.0	2.7	0.1	0	27
Kevin Plank	10	1	0	0.0	0.0	0.1	0	0
Eric Ogbogu	11	1	-1	-1.0	-9.1	0.1	0	0
Totals	**11**	**41**	**709**	**17.3**	**64.5**	**3.7**	**0**	
Opponents	**11**	**25**	**441**	**17.6**	**40.1**	**2.3**	**0**	

					Inside			Distance					
Punting	**G**	**Punts**	**Yds.**	**Yds./Punt**	**Punts/Games**	**Opp. 20**	**Blkd**	**1-19**	**20-29**	**30-39**	**40-49**	**50-59**	**Long**
Scott Milanovich	7	33	1217	36.9	4.7	7	0	3	4	10	9	3	57
Russell Edwards	4	22	769	35.0	5.5	5	0	1	7	6	6	2	58
Totals	**11**	**55**	**1986**	**36.1**	**5.0**	**12**	**0**	**4**	**11**	**16**	**15**	**5**	
Opponents	**11**	**53**	**1961**	**37.0**	**4.8**	**10**	**0**	**2**	**8**	**15**	**15**	**5**	

Terps by the Numbers

6-5	1995 Overall Team record
4-4	1995 Atlantic Coast Conference Record
515-468-42	All-Time Football Record
28	All-Americans (1st & 2nd Teams)
10	Consensus All-Americans
5	Academic All-Americans
181	NFL Draft Picks
160	Players Selected
12	No. 1 Picks
3	Retired Jerseys (Bob Ward, Jack Scarbath, Randy White)

Nationally

Maryland was ranked in back-to-back weeks for the first time in nine seasons. The Terps were ranked No. 24 and No. 17 by the Associated Press and No. 25 and No. 17 by USA Today/CNN polls following the West Virginia (Sept. 16) and Duke (Sept. 23) games.

A.J. Johnson was named *Sports Illustrated*'s Defensive Player of the Week for his performance in the Terps' victory over North Carolina. He had two interceptions, both keys to the victory, forced a fumble, and made six tackles. He was also named the ACC Defensive Back of the Week.

Maryland led the nation in turnover margin after three weeks of the season with a plus 11 (15 takeaways and only four giveaways).

1995 NCAA Statistics

Individual Terp Bests

Andreal Johnson was tied for eighth in interceptions, 0.55
Jermaine Lewis was eighth in receptions per game, 6.6
Jermaine Lewis was 12th in punt return average, 12.7
Jermaine Lewis was 15th in receiving yards per game, 93.7
Geroy Simon was 39th in receptions per game, 5.5

Team Terp Bests

Maryland was 19th in punt returns, 12.1
Maryland was 37th in passing efficiency defense. 109.8
Maryland was 44th in passing offense, 219.2
Maryland was 46th in total defense, 350.5

Terrapins in the ACC

151-113-4	League Record (1953-1995)
230-207-8	Overall Record (1953-1995)
6-9-2	Bowl Record

1995 ACC Statistics

Individual Terp Bests

Jermaine Lewis, first receptions per game, 6,6; first in receiving yards per game, 93.7; first in punt returns, 12.7; eighth in all-purpose yards per game, 117.4
Andreal Johnson, 2nd in interceptions, .55
Chad Scott, fourth in kickoff returns, 21.1; tied for sixth in passes broken up, 10
Geroy Simon, fifth in receptions per game, 5.5
Eric Ogbogu, tied for fifth in quarterback sacks, 7; tied for fifth in tackles for minus yardage, 13
Buddy Rodgers, seventh in rushing yards per game, 65.3
Joe O'Donnell, eighth in field goals, 0.7
Ratcliff Thomas, eleventh in tackles, 9.4

1995 All-ACC

First Team: Jermaine Lewis, Wide Receiver
Second Team: Eric Ogbogu, Defensive Lineman
Honorable Mention: Johnnie Hicks, Defensive Lineman, Al Wallace, Defensive Lineman: Eric Hicks, Defensive Lineman; Ratcliff Thomas, Linebacker; Mike Settles, Linebacker; Chad Scott, Defensive Back; Darryl Gilliam, Offensive Tackle; Erik Greenstein, Center; Buddy Rodgers, Running Back; Joe O'Donnell, Kicker.

1995 Academic All-ACC

First Team: Al Wallace, Defensive Lineman

Notes on the Season

Maryland's 4-0 start was its first since 1978...The year ended with the first winning season in five years...The most people in a decade saw football in Byrd Stadium when the Terps hosted 210,606 fans during the season for an average of 42,121...It marked the first time in a decade the Terps averaged over 40,000 fans per game...Maryland hosted 48,055 fans in a newly renovated and expanded Byrd Stadium versus West Virginia...It was the largest crowd to see a football game in Byrd Stadium since 1985...Buddy Rodgers became the first Terp since 1978 to complete a halfback pass for a touchdown...Quarterback Brian Cummings became the first sophomore quarterback to win his first four career starts...Offensive tackle Darryl Gilliam earned ACC Player of the Week honors for his performance versus West Virginia...Maryland's three-game home winning streak in September was the first time since 1983 that the Terps had won three-in-a-row at home on consecutive Saturday's since 1983...Maryland's defense held Wake Forest without a touchdown - the first time a team had not scored a touchdown versus Maryland since 1989...The Terps defense set a school record with nine sacks of the quarterback versus N.C. State...Jermaine Lewis scored four touchdowns versus N.C. State; the first time a Terps player had scored four touchdowns in a game since Rick Badanjek versus North Carolina in 1984...Scott Milanovich completed a school-record 46 passes on a school-record 62 attempts versus Florida State...Maryland swept the Carolina contingent of ACC teams for the first time since 1985...Maryland's defense intercepted 13 passes marking the most by a Terps team since 1987.

September 2, 1995 **Maryland 29, Tulane 10**
Louisiana Superdome
New Orleans, Louisiana

Maryland	7	8	0	14	-	29
Tulane	0	3	0	7	-	10

UM	1st	5:29	Buddy Rodgers 6-yard rush Joe O'Donnell PAT
UM	2nd	10:39	Orlando Strozier 5-yard rush Buddy Rodgers 2-point rush conversion good
TU	2nd	0:26	Brad Palazzo 32-yard field goal
TU	4th	14:06	John Hubert 15-yard pass from Aley Demarest Brad Palazzo PAT
UM	4th	8:35	Buddy Rodgers 19-yard rush Joe O'Donnell PAT
UM	4th	2:40	Brian Underwood 3-yard rush Joe O'Donnell PAT

STARTERS

Offense		Defense	
WR	Kendrick Walton	DE	Eric Hicks
SR	Richard Roberts	DT	Johnnie Hicks
LT	Darryl Gilliam	DT	Tim Watson
LG	Pat Ward	DE	Al Wallace
C	Erik Greenstein	LB	Ratcliff Thomas
RG	Aaron Henne	LB	Tim Brown
RT	John Feugill	OLB	Mike Settles
SR	Geroy Simon	CB	Chad Scott
WR	Mancel Johnson	CB	A.J. Johnson
QB	Brian Cummings	FS	Wade Inge
RB	Buddy Rodgers	SS	Darrick Rather
PK	Joe O'Donnell	P	Russell Edwards

MARYLAND DEFENSE

	UT	AT	TT	QBSK	PD
Tim Brown	7	3	10	0	0
Johnnie Hicks	6	2	8	0	0
Tim Watson	4	2	6	0	0
Mike Settles	1	4	5	0	0
Chad Scott	4	1	5	0	0

Team Statistics	*Maryland*	*Tulane*
First Downs	20	18
Rushing	14	4
Passing	5	13
Penalty	1	1
Rushing Attempts	54	24
Yards Gained Rushing	278	66
Yards Lost Rushing	42	27
Net Yards Rushing	236	39
Net Yards Passing	81	228
Passes Attempted	19	46
Passes Completed	12	23
Passes Had Intercepted	0	2
Total Offensive Plays	73	70
Total Net Yards	317	267
Average Gain Per Play	4.3	3.8
Return Yards	9	3
Fumbles: Number/Lost	0/0	3/1
Penalties: Number/Yards	10/80	6/60
Interceptions: Number/Yards	2/9	0/0
Punts: Number/Yards	6/188	5/160
Average Yards Per Punt	31.3	32.0
Punt Returns: Number/Yards	1/0	1/3
Kickoff Returns: Number/Yards	1/21	2/38
Sacks By/Yards	2/14	1/4
Third Down Conversions	8/16	8/18
Fourth Down Conversions	1/1	0/1

Individual Statistics

PASSING
Terps: Brian Cummings, 10-12-0, 71 yards, 0 TD, Long 18
Orlando Strozier, 2-7-0, 10 yards, 0 TD, Long 11
Tulane: Aley Demarest, 23-46-2, 228 yards, 1 TD, Long 23

RUSHING
Terps: Buddy Rodgers, 14-107, 2 TD, Long 19
Brian Underwood, 17-92, 1 TD, Long 35
Orlando Strozier, 15-49, 1 TD, Long 11
Tulane: John Hubert, 8-33, 0 TD, Long 14
Jerald Sowell, 9-20, 0 TD, Long 9

RECEIVING
Terps: Brian Underwood, 3-30, 0 TD, Long 18
Mancel Johnson, 4-23, 0 TD, Long 9
Geroy Simon, 3-17, 0 TD, Long 11
Tulane: Jerald Sowell, 6-55, 0 TD, Long 55
Jeff Liggon, 4-48, 0 TD, Long 16
Kevin Cunane, 3-26, 0 TD, Long 11

PUNTING
Terps: Russell Edwards, 6-188, 31.3 avg., Long 47
Tulane: Danny Lasseigne, 5-160, 32.0 avg., Long 41

FIELD GOALS
Terps: None
Tulane: Brad Palazzo, 1-1, Long 32

RETURNS
Terps: Chad Scott, 1-21, 0 TD, Long 21 (kickoff returns)
Andreal Johnson, 1-9, 0 TD, Long 9 (interception returns)
Lamont Gore, 1-0, 0 TD, Long 0 (interception returns)
Tulane: Keith Liggon, 1-20, 0 TD, Long 20 (kickoff returns)
John Hubert, 1-18, 0 TD, Long 18 (kickoff returns)

Attendance: 18,159

Sept. 9, 1995 **Maryland 32, North Carolina 18**
Byrd Stadium
College Park, Maryland

North Carolina	7	3	8	0	- 18
Maryland	0	7	18	7	- 32

UNC	1st	4:30	Jonathan Linton 13-yard run Scott Caparelli PAT
UNC	2nd	6:28	Scott Caparelli 21-yard Field Goal
UM	2nd	1:54	Buddy Rodgers 2-yard run Joe O'Donnell PAT
UM	3rd	14:04	Joe O'Donnell 45-yard Field Goal
UM	3rd	11:58	Mancel Johnson 50-yard pass from Brian Cummings Buddy Rodgers 2-point conversion run
UNC	3rd	8:12	Jonathan Linton 22-yard run Octavus Barnes 2-point conversion reception
UM	3rd	5:01	Orlando Strozier 1-yard run Joe O'Donnell PAT
UM	4th	11:00	Mancel Johnson 32-yard reception from Buddy Rodgers Joe O'Donnell PAT

STARTERS

Offense		Defense	
WR	Jermaine Lewis	DE	Eric Hicks
SR	Richard Roberts	DT	Johnnie Hicks
LT	Darryl Gilliam	DT	Tim Watson
LG	Pat Ward	DE	Al Wallace
C	Erik Greenstein	LB	Ratcliff Thomas
RG	Aaron Henne	LB	Tim Brown
RT	Mark Motley	OLB	Mike Settles
SR	Geroy Simon	CB	Chad Scott
WR	Mancel Johnson	CB	A.J. Johnson
QB	Brian Cummings	FS	Lamont Gore
RB	Buddy Rodgers	SS	Darrick Rather
PK	Joe O'Donnell	P	Russell Edwards

MARYLAND DEFENSE

	UT	AT	TT	QBSK	PD
Ratcliff Thomas	6	4	10	0	0
Chad Scott	7	2	9	0	1
Johnnie Hicks	4	3	7	0	0
Tim Watson	6	1	7	0	1
Lamont Gore	3	3	6	0	2
A.J. Johnson	5	1	6	0	0

Team Statistics	*Maryland*	*North Carolina*
First Downs	14	24
Rushing	6	10
Passing	7	14
Penalty	1	0
Rushing Attempts	43	43
Yards Gained Rushing	114	219
Yards Lost Rushing	43	17
Net Yards Rushing	71	202
Net Yards Passing	212	252
Passes Attempted	19	34
Passes Completed	11	20
Passes Had Intercepted	0	4
Total Offensive Plays	62	77
Total Net Yards	283	454
Average Gain Per Play	4.6	5.9
Return Yards	18	0
Fumbles: Number/Lost	0/0	2/1
Penalties: Number/Yards	4/19	10/72
Interceptions: Number/Yards	4/15	0/0
Punts: Number/Yards	6/208	4/156
Average Yards Per Punt	34.7	39.0
Punt Returns: Number/Yards	1/3	2/0
Kickoff Returns: Number/Yards	3/19	2/40
Sacks By/Yards	1/10	3/24
Third Down Conversions	3/12	5/13
Fourth Down Conversions	0/0	1/2

Individual Statistics

PASSING
Terps: Brian Cummings, 10-18-0, 180 yards, 1 TD, Long 50
Buddy Rodgers, 1-1-0, 32 yards, 1 TD, Long 32
N. Carolina: Mike Thomas, 20-34-4, 252 yards, 0 TD, Long 30

RUSHING
Terps: Buddy Rodgers, 22-71, 1 TD, Long 12
Brian Underwood, 7-11, 0 TD, Long 5
N. Carolina: Jonathan Linton, 14-102, 2 TD, Long 22
Leon Johnson, 15-69, 0 TD, Long 11

RECEIVING
Terps: Jermaine Lewis, 6-108, 0 TD, Long 40
Mancel Johnson, 2-82, 2 TD, Long 50
N. Carolina: Marc Montoro, 4-72, 0 TD, Long 30
Octavus Barnes, 4-60, 0 TD, Long 22

PUNTING
Terps: Russell Edwards, 6-208, 34.7 avg., Long 48
N. Carolina: Scott Caparelli, 4-156, 39.0 avg., Long 52

FIELD GOALS
Terps: Joe O'Donnell, 1-2, Long 45
N. Carolina: Scott Caparelli, 1-1, Long 21

RETURNS
Terps: Chad Scott, 1-9, 0 TD, Long 9 (kickoff returns)
Jason Word, 1-5, 0 TD, Long 5 (kickoff returns)
Andreal Johnson, 2-7, 0 TD, Long 5 (interception returns)
N. Carolina: Marcus Wall, 2-40, 0 TD, Long 27 (kickoff returns)

Attendance: 32,215
Weather: 81 degrees, winds from the east at 8 MPH, relative humidity of 79 percent.

Sept. 16, 1995 **Maryland 31, West Virginia 17**
Byrd Stadium
College Park, Maryland

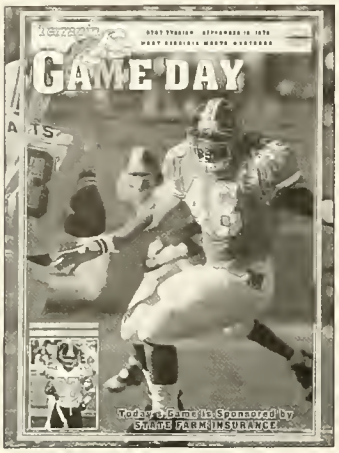

West Virginia	3	7	7	0	- 17
Maryland	14	0	17	0	- 31

WVU	1st	5:30	Bryan Baumann 35-yard Field Goal
UM	1st	4:45	Buddy Rodgers 54-yard run Joe O'Donnell PAT
UM	1st	3:29	Brian Cummings 11-yard run Joe O'Donnell PAT
WVU	2nd	7:01	Aaron Beasley 49-yard interception return Bryan Baumann PAT
UM	3rd	12:11	Mancel Johnson 24-yard pass from Brian Cummings Joe O'Donnell PAT
UM	3rd	6:48	Joe O'Donnell 47-yard Field Goal
WVU	3rd	4:57	Lovett Purnell 17-yard pass from Chad Johnston Bryan Baumann PAT
UM	3rd	1:03	Jermaine Lewis 11-yard pass from Brian Cummings Joe O'Donnell PAT

STARTERS

Offense		Defense	
WR	Jermaine Lewis	DE	Eric Hicks
SR	Richard Roberts	DT	Johnnie Hicks
LT	Darryl Gilliam	DT	Tim Watson
LG	Pat Ward	DE	Al Wallace
C	Erik Greenstein	LB	Ratcliff Thomas
RG	Aaron Henne	LB	Tim Brown
RT	Mark Motley	OLB	Mike Settles
SR	Geroy Simon	CB	Chad Scott
WR	Mancel Johnson	CB	A.J. Johnson
QB	Brian Cummings	FS	Wade Inge
RB	Buddy Rodgers	SS	Darrick Rather
PK	Joe O'Donnell/ Brad Rhodes	P	Russell Edwards

MARYLAND DEFENSE

	UT	AT	TT	QBSK	PD
Darrick Rather	3	5	8	0	0
A.J. Johnson	6	1	7	1/14	1
Johnnie Hicks	4	2	6	1/9	1
Tim Brown	5	0	5	0	0
Ratcliff Thomas	4	1	5	0	0
Tim Watson	3	2	5	0	0

Team Statistics	*Maryland*	*West Virginia*
First Downs	16	15
Rushing	7	6
Passing	6	8
Penalty	3	1
Rushing Attempts	46	33
Yards Gained Rushing	203	134
Yards Lost Rushing	41	51
Net Yards Rushing	162	83
Net Yards Passing	130	128
Passes Attempted	26	29
Passes Completed	13	11
Passes Had Intercepted	2	3
Total Offensive Plays	72	62
Total Net Yards	292	211
Average Gain Per Play	4.1	3.4
Return Yards	0	101
Fumbles: Number/Lost	3/2	7/4
Penalties: Number/Yards	6/61	5/45
Interceptions: Number/Yards	3/0	2/87
Punts: Number/Yards	7/296	6/162
Average Yards Per Punt	42.3	27.0
Punt Returns: Number/Yards	0/0	2/14
Kickoff Returns: Number/Yards	4/47	3/41
Sacks By/Yards	3/34	0/0
Third Down Conversions	6/15	6/14
Fourth Down Conversions	0/0	0/0

Individual Statistics

PASSING

Terps: Brian Cummings, 13-26-2, 130 yards, 2 TD, Long 28
West Virginia: Chad Johnston, 11-29-3, 128 yards, 1 TD, Long 23

RUSHING

Terps: Buddy Rodgers, 21-112, 1 TD, Long 54
Brian Underwood, 10-31, 0 TD, Long 8
Brian Cummings, 13-16, 1 TD, Long 11
West Virginia: Jimmy Gary, 18-75, 0 TD, Long 13
Curtis Keaton, 3-17, 0 TD, Long 11

RECEIVING

Terps: Bruce James, 4-52, 0 TD, Long 28
Geroy Simon, 5-34, 0 TD, Long 12
Jermaine Lewis, 2-22, 1 TD, Long 11
West Virginia: Lovett Purnell, 5-45, 1 TD, Long 16
Tony Alexander, 2-31, 0 TD, Long 23
Jimmy Gary, 1-21, 0 TD, Long 21

PUNTING

Terps: Russell Edwards, 7-296, 42.3 avg., Long 58
West Virginia: Brian West, 6-162, 27.0 avg., Long 64

FIELD GOALS

Terps: Joe O'Donnell, 1-1, Long 47
West Virginia: Bryan Baumann, 1-1, Long 35

RETURNS

Terps: Jason Word, 4-47, 0 TD, Long 18 (kickoff returns)
Jason Scott, 2-0, 0 TD, Long 0 (interception returns)
Andreal Johnson, 1-0, 0 TD, Long 0 (interception returns)
West Virginia: Rashaan Vanterpool, 2-14, 0 TD, Long 9
Wilkie Perez, 2-25, 0 TD, Long 25 (kickoff returns)
Aaron Beasley, 1-49, 1 TD, Long 49 (interception returns)

Attendance: 48,055
Weather: 68 degrees, steady rain, winds from northeast at 12 mph.

September 23, 1995 Maryland 41, Duke 28
Byrd Stadium
College Park, Maryland

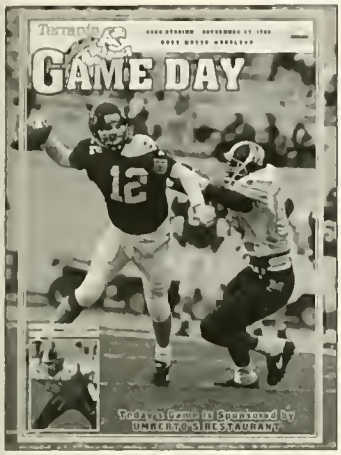

Duke	3	15	0	10	- 28
Maryland	0	21	11	9	- 41

DU	1st	8:22	Tom Cochran 24-yard Field Goal
UM	2nd	12:56	Jermaine Lewis 45-yard pass from Brian Cummings Joe O'Donnell PAT
UM	2nd	8:43	Buddy Rodgers 4-yard run Joe O'Donnell PAT
UM	2nd	5:51	Bruce James 48-yard pass from Brian Cummings Joe O'Donnell PAT
DU	2nd	2:05	Laymarr Marshall 1-yard run Tom Cochran PAT
DU	2nd	1:17	Laymarr Marshall 2-yard run Marc Wilson 2-point conversion pass from Spence Fischer
UM	3rd	10:52	Joe O'Donnell 19-yard Field Goal
UM	3rd	5:08	Orlando Strozier 1-yard run Geroy Simon 2-point conversion pass from Brian Cummings
DU	4th	13:52	Spence Fischer 1-yard run Tom Cochran PAT
UM	4th	10:36	Joe O'Donnell 25-yard Field Goal
DU	4th	7:14	Tom Cochran 33-yard Field Goal
UM	4th	2:13	Buddy Rodgers 21-yard run Missed PAT - Joe O'Donnell

STARTERS

Offense		Defense	
WR	Jermaine Lewis	DE	Eric Hicks
SR	Bruce James	DT	Johnnie Hicks
LT	Darryl Gilliam	DT	Tim Watson
LG	Pat Ward	DE	Al Wallace
C	Erik Greenstein	LB	Ratcliff Thomas
RG	Aaron Henne	LB	Tim Brown
RT	Mark Motley	OLB	Mike Settles
SR	Geroy Simon	CB	Chad Scott
WR	Mancel Johnson	CB	A.J. Johnson
QB	Brian Cummings	FS	Lamont Gore
RB	Buddy Rodgers	SS	Darrick Rather
PK	Joe O'Donnell/ Brad Rhodes	P	Russell Edwards

MARYLAND DEFENSE

	UT	AT	TT	QBSK	PD
Ratcliff Thomas	8	7	15	0	0
Chad Scott	10	1	11	0	2
Johnnie Hicks	7	3	10	0	0
Tim Watson	3	4	7	0	0
Lamont Gore	2	3	5	0	1
Mike Settles	4	1	5	1/8	0
Al Wallace	4	1	5	0	0

Team Statistics	*Maryland*	*Duke*
First Downs	24	19
Rushing	12	10
Passing	10	7
Penalty	2	2
Rushing Attempts	41	41
Yards Gained Rushing	253	175
Yards Lost Rushing	8	8
Net Yards Rushing	245	167
Net Yards Passing	299	174
Passes Attempted	27	36
Passes Completed	19	18
Passes Had Intercepted	0	0
Total Offensive Plays	68	77
Total Net Yards	544	341
Average Gain Per Play	8.0	4.4
Return Yards	26	0
Fumbles: Number/Lost	4/2	1/1
Penalties: Number/Yards	5/57	7/47
Interceptions: Number/Yards	0/0	0/0
Punts: Number/Yards	3/77	5/205
Average Yards Per Punt	25.7	41.0
Punt Returns: Number/Yards	3/26	0/0
Kickoff Returns: Number/Yards	5/135	7/145
Sacks By/Yards	0/0	1/5
Third Down Conversions	2/9	1/14
Fourth Down Conversions	1/1	3/5

Individual Statistics

PASSING
Terps: Brian Cummings, 19-27-0, 299 yards, 2 TD, Long 48
Duke: Spence Fischer, 18-36-0, 174 yards, 0 TD, Long 29

RUSHING
Terps: Buddy Rodgers, 13-103, 2 TD, Long 25
Brian Underwood, 9-88, 0 TD, Long 33
Geroy Simon, 3-29, 0 TD, Long 12
Duke: Laymarr Marshall, 31-115, 2 TD, Long 23
Spence Fischer, 8-45, 1 TD, Long 18

RECEIVING
Terps: Jermaine Lewis, 9-205, 1 TD, Long 45
Bruce James, 4-67, 1 TD, Long 48
Duke: Bill Khayat, 6-38, 0 TD, Long 10
Joe Opalenick, 5-37, 0 TD, Long 11

PUNTING
Terps: Russell Edwards, 3-77, 25.7 avg., Long 28
Duke: John Krueger, 5-205, 41.0 avg., Long 54

FIELD GOALS
Terps: Joe O'Donnell, 2-2, Long 25
Duke: Tom Cochran, 2-2, Long 33

RETURNS
Terps: Chad Scott, 5-135, 0 TD, Long 33 (kickoff returns)
Jermaine Lewis, 3-26, 0 TD, Long 12 (punt returns)
Duke: Tijan Redmon, 5-121, 0 TD, Long 32 (kickoff returns)
Tate, 1-16, 0 TD, Long 16 (kickoff returns)

Attendance: 41, 013
Weather: 55 degrees, chance of scattered showers, relative humidity is 37 percent.

Sept. 28, 1995 Georgia Tech 31, Maryland 3
Grant Field at Bobby Dodd Stadium
Atlanta, Georgia

Maryland	0	3	0	0	- 3
Georgia Tech	3	13	0	15	- 31

GT	1st	6:08	Dave Frakes 37-yard Field Goal
GT	2nd	14:20	C.J. Williams 37-yard run Brad Chambers PAT
UM	2nd	3:12	Joe O'Donnell 22-yard Field Goal
GT	2nd	0:50	Cedric Zachery 25-yard pass from Donnie Davis Brad Chambers kick failed
GT	4th	5:21	C.J. Williams 14-yard run Grant Baynham 2-point conversion pass from Donnie Davis
GT	4th	1:23	Charles Wiley 19-yard run Brad Chambers PAT

STARTERS

Offense		Defense	
WR	Jermaine Lewis	DE	Eric Hicks
SR	Richard Roberts	DT	Johnnie Hicks
LT	Darryl Gilliam	DT	Tim Watson
LG	Pat Ward	DE	Al Wallace
C	Erik Greenstein	LB	Ratcliff Thomas
RG	Aaron Henne	LB	Tim Brown
RT	Mark Motley	OLB	Mike Settles
SR	Geroy Simon	CB	Chad Scott
WR	Mancel Johnson	CB	A.J. Johnson
QB	Scott Milanovich	FS	Lamont Gore
RB	Buddy Rodgers	SS	Darrick Rather
PK	Joe O'Donnell	P	Scott Milanovich

MARYLAND DEFENSE

	UT	AT	TT	QBSK	PD
Tim Brown	6	7	13	0	0
A.J. Johnson	9	3	12	0	0
Ratcliff Thomas	8	2	10	0	0
Johnnie Hicks	5	3	8	1/6	0
Lamont Gore	3	3	6	0	0

Team Statistics	*Maryland*	*Georgia Tech*
First Downs	19	25
Rushing	2	14
Passing	16	8
Penalty	1	3
Rushing Attempts	24	46
Yards Gained Rushing	34	276
Yards Lost Rushing	64	15
Net Yards Rushing	(-30)	261
Net Yards Passing	352	150
Passes Attempted	51	24
Passes Completed	32	17
Passes Had Intercepted	1	1
Total Offensive Plays	75	70
Total Net Yards	322	411
Average Gain Per Play	4.3	5.9
Return Yards	107	40
Fumbles: Number/Lost	1/1	1/0
Penalties: Number/Yards	6/50	4/27
Interceptions: Number/Yards	1/0	1/0
Punts: Number/Yards	5/182	4/160
Average Yards Per Punt	36.4	40.0
Punt Returns: Number/Yards	0/0	4/31
Kickoff Returns: Number/Yards	5/107	1/21
Sacks By/Yards	1/6	6/51
Third Down Conversions	8/17	6/13
Fourth Down Conversions	0/3	1/1

Individual Statistics

PASSING

Terps: Scott Milanovich, 32-51-1, 352 yards, 0 TD, Long 53
Tech: Donnie Davis, 17-23-0, 150 yards, 1 TD, Long 25

RUSHING

Terps: Brian Underwood, 6-22, 0 TD, Long 8
Buddy Rodgers, 6-4, 0 TD, Long 2
Tech: C.J. Williams, 27-166, 2 TD, Long 37
Charles Wiley, 10-48, 1 TD, Long 19

RECEIVING

Terps: Jermaine Lewis, 13-189, 0 TD, Long 53
Buddy Rodgers. 5-45, 0 TD, Long 21
Tech: Derrick Steagall, 4-38, 0 TD, Long 14
C.J. Williams, 3-25, 0 TD, Long 12

PUNTING

Terps: Scott Milanovich, 5-182, 36.4 avg., Long 44
Tech: Keith Weaver, 4-160, 40.0 avg., Long 49

FIELD GOALS

Terps: Joe O'Donnell, 1-1, Long 22
Tech: Dave Frakes, 1-2, Long 37

RETURNS

Terps: Chad Scott, 4-89, 0 TD, Long 34 (kickoff returns)
Jonathan Johnson, 1-18, 0 TD, Long 18 (kickoff returns)
Tech: Nathan Perryman, 4-31, 0 TD, Long 19 (punt returns)
Derrick Steagall, 1-21, 0 TD, Long 21 (kickoff returns)

Attendance: 44,137
Weather: Mostly clear, 71 degrees, winds from the east at 10 mph.

October 7, 1995 Maryland 9, Wake Forest 6
Groves Stadium
Winston-Salem, North Carolina

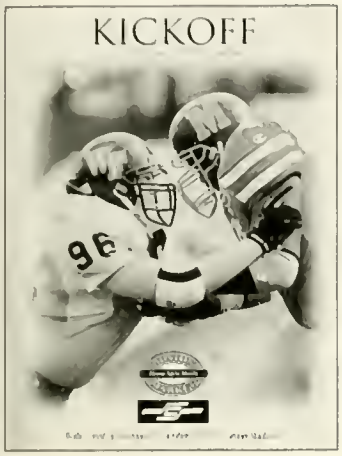

Maryland	0	3	6	0	- 9
Wake Forest	0	3	0	3	- 6

WF	2nd	11:22	Bill Hollows 33-yard Field Goal
UM	2nd	1:18	Joe O'Donnell 19-yard Field Goal
UM	3rd	8:51	Buddy Rodgers 1-yard run
			Joe O'Donnell kick failed
WFU	4th	9:10	Bill Hollows 37-yard Field Goal

STARTERS

Offense		Defense	
WR	Jermaine Lewis	DE	Eric Hicks
SR	Richard Roberts	DT	Johnnie Hicks
LT	John Feugill	DT	Tim Watson
LG	Pat Ward	DE	Al Wallace
C	Erik Greenstein	LB	Ratcliff Thomas
RG	Aaron Henne	LB	Tim Brown
RT	Mark Motley	OLB	Mike Settles
SR	Geroy Simon	CB	Chad Scott
WR	Mancel Johnson	CB	A.J. Johnson
QB	Scott Milanovich	FS	Lamont Gore
RB	Buddy Rodgers	SS	Darrick Rather
PK	Joe O'Donnell/ Brad Rhodes	P	Scott Milanovich

MARYLAND DEFENSE

	UT	AT	TT	QBSK	PD
Ratcliff Thomas	10	6	16	2/15	0
Mike Settles	5	2	7	1/7	0
Tim Watson	3	4	7	0	1
Eric Barton	3	3	6	0	0
Tim Brown	3	2	5	0	0
A.J. Johnson	4	1	5	0	0
Chad Scott	2	3	5	0	1

Team Statistics	*Maryland*	*Wake Forest*
First Downs	18	15
Rushing	5	7
Passing	13	8
Penalty	0	0
Rushing Attempts	30	30
Yards Gained Rushing	75	86
Yards Lost Rushing	24	29
Net Yards Rushing	51	57
Net Yards Passing	255	152
Passes Attempted	42	34
Passes Completed	25	18
Passes Had Intercepted	0	2
Total Offensive Plays	72	64
Total Net Yards	306	209
Average Gain Per Play	4.3	3.3
Return Yards	9	(-1)
Fumbles: Number/Lost	2/1	0/0
Penalties: Number/Yards	6/58	4/27
Interceptions: Number/Yards	2/5	0/0
Punts: Number/Yards	5/217	6/225
Average Yards Per Punt	43.4	37.5
Punt Returns: Number/Yards	2/4	2/(-1)
Kickoff Returns: Number/Yards	2/49	1/14
Sacks By/Yards	4/29	2/11
Third Down Conversions	9/18	3/13
Fourth Down Conversions	1/2	2/2

Individual Statistics

PASSING
Terps: Brian Cummings, 20-30-0, 222 yards, 0 TD, Long 42
Scott Milanovich, 5-12-0, 33 yards, 0 TD, Long 11
Wake: Rusty LaRue, 18-34-2, 152 yards, 0 TD, Long 22

RUSHING
Terps: Buddy Rodgers, 19-47, 1 TD, Long 9
Brian Cummings, 6-12, 0 TD, Long 6
Wake: John Lewis, 19-63, 0 TD, Long 9
Wande Shaw, 2-9, 0 TD, Long 7

RECEIVING
Terps: Jermaine Lewis, 7-87, 0 TD, Long 42
Mancel Johnson, 7-84, 0 TD, Long 32
Wake: Darell Braswell, 9-82, 0 TD, Long 22
Desmond Clark, 2-23, 0 TD, Long 13

PUNTING
Terps: Scott Milanovich, 5-217, 43.4 avg., Long 57
Wake: Mike Strazzeri, 6-225, 37.5 avg., Long 48

FIELD GOALS
Terps: Joe O'Donnell, 1-2, Long 19
Wake: Bill Hollows, 2-2, Long 37

RETURNS
Terps: Chad Scott, 2-49, 0 TD, Long 25 (kickoff returns)
Jermiane Lewis, 2-4, Long 7 (punt returns)
Wake: Marlon Estes, 1-14, 0 TD, Long 14 (punt returns)

Attendance: 19,107
Weather: 76 degrees, clear, wind from the west at 6-10 MPH.

October 21, 1995 **Clemson 17, Maryland 0**
Byrd Stadium
College Park, Maryland

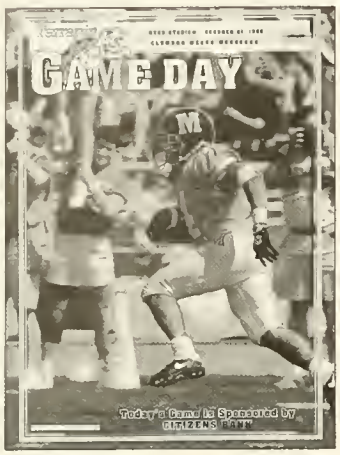

Clemson	7	7	3	0	- 17
Maryland	0	0	0	0	- 0

CU	1st	7:49	Raymond Priester 4-yard run Jeff Sauve PAT
CU	2nd	0:00	Antwuan Wyatt 32-yard pass from Louis Solomon Jeff Sauve PAT
CU	3rd	7:32	Jeff Sauve 36-yard Field Goal

STARTERS

Offense		Defense	
WR	Jermaine Lewis	DE	Eric Hicks
SR	Richard Roberts	DT	Johnnie Hicks
LT	Darryl Gilliam	DT	Tim Watson
LG	Pat Ward	DE	Eric Ogbogu
C	Erik Greenstein	LB	Ratcliff Thomas
RG	Aaron Henne	LB	Tim Brown
RT	Mark Motley	OLB	Mike Settles
SR	Geroy Simon	CB	Chad Scott
WR	Mancel Johnson	CB	A.J. Johnson
QB	Brian Cummings	FS	Lamont Gore
RB	Buddy Rodgers	SS	Darrick Rather
PK	Joe O'Donnell/ Brad Rhodes	P	Scott Milanovich

MARYLAND DEFENSE

	UT	AT	TT	OBSK	PD
Mike Settles	6	8	14	0	0
Johnnie Hicks	6	5	11	1/1	0
Tim Brown	6	4	10	0	0
Eric Barton	4	5	9	0	0
Al Wallace	8	0	8	1/1	0
Eric Ogbogu	6	2	8	0	0
Tim Watson	4	4	8	2/10	0
Cornelius White	6	2	8	1/4	1

Team Statistics	*Maryland*	*Clemson*
First Downs	10	21
Rushing	2	18
Passing	7	2
Penalty	1	1
Rushing Attempts	29	64
Yards Gained Rushing	78	346
Yards Lost Rushing	42	26
Net Yards Rushing	36	320
Net Yards Passing	135	75
Passes Attempted	35	12
Passes Completed	15	6
Passes Had Intercepted	2	0
Total Offensive Plays	64	76
Total Net Yards	171	395
Average Gain Per Play	2.7	5.2
Return Yards	31	25
Fumbles: Number/Lost	3/1	4/3
Penalties: Number/Yards	3/29	3/31
Interceptions: Number/Yards	0/0	2/19
Punts: Number/Yards	6/242	5/206
Average Yards Per Punt	40.3	41.2
Punt Returns: Number/Yards	2/31	3/6
Kickoff Returns: Number/Yards	3/31	1/19
Sacks By/Yards	3/18	4/22
Third Down Conversions	4/16	5/15
Fourth Down Conversions	1/4	0/2

Individual Statistics

PASSING
Terps: Brian Cummings, 15-35-2, 135 yards, 0 TD, Long 22
Clemson: Nealon Greene, 3-7-0, 28 yards, 0 TD, Long 12
Louis Solomon, 3-5-0, 47 yards, 1 TD, Long 32

RUSHING
Terps: Buddy Rodgers, 7-24, 0 TD, Long 5
Brian Underwood, 5-7, 0 TD, Long 3
Clemson: Raymond Priester, 22-163, 1 TD, Long 25
Emory Smith, 18-98, 0 TD, Long 13

RECEIVING
Terps: Jermaine Lewis, 4-63, 0 TD, Long 22
Buddy Rodgers, 6-31, 0 TD, Long 12
Geroy Simon, 3-21, 0 TD, Long 18
Clemson: Antwuan Wyatt, 3-47, 1 TD, Long 32
Tony Horne, 1-12, 0 TD, Long 12

PUNTING
Terps: Scott Milanovich, 6-242, 40.3 avg., Long 55
Clemson: Chris McInally, 4-168, 42.0 avg, Long 50
Kevin Laird, 1-38, 38.0 avg., Long 38

FIELD GOALS
Terps: Joe O'Donnell, 0-1
Clemson: Jeff Sauve, 1-1, Long 36

RETURNS
Terps: Chad Scott, 1-29, 0 TD, Long 29 (kickoff returns)
Jermaine Lewis, 2-31, 0 TD, Long 28 (punt returns)
Clemson: Antwuan Wyatt, 1-19, 0 TD, Long 19 (kickoff returns)
Patrick Sapp, 1-19, 0 TD, Long 19 (interception returns)

Attendance: 43,603
Weather: 50 degrees, winds out of the WNW at 9 MPH, relative humidity is 96 percent.

October 28, 1995 **Louisville 31, Maryland 0**
Cardinal Stadium
Louisville, Kentucky

Maryland	0	0	0	0	0
Louisville	0	3	7	21	31

UL	2nd	0:01	David Akers 18-yard Field Goal
UL	3rd	0:56	Calvin Arrington 5-yard run David Akers PAT
UL	4th	11:59	Coswell Sims 14-yard run David Akers PAT
UL	4th	10:06	Coswell Sims 26-yard pass from Marty Lowe David Akers PAT
UL	4th	1:59	Jason Payne 12-yard run David Akers PAT

STARTERS

Offense		Defense	
WR	Jermaine Lewis	DE	Eric Hicks
SR	Richard Roberts	DT	Johnnie Hicks
LT	Darryl Gilliam	DT	Tim Watson
LG	Pat Ward	DE	Al Wallace
C	Erik Greenstein	LB	Ratcliff Thomas
RG	Aaron Henne	LB	Tim Brown
RT	Mark Motley	OLB	Mike Settles
SR	Geroy Simon	CB	Chad Scott
WR	Mancel Johnson	CB	A.J. Johnson
QB	Brian Cummings	FS	Lamont Gore
RB	Buddy Rodgers	SS	Darrick Rather
PK	Brad Rhodes	P	Scott Milanovich

MARYLAND DEFENSE

	UT	AT	TT	QBSK	PD
Ratcliff Thomas	7	4	11	0	0
Eric Ogbogu	10	1	11	0	0
Mike Settles	6	3	9	0	0
Eric Hicks	6	2	8	0	0

Team Statistics	*Maryland*	*Louisville*
First Downs	13	22
Rushing	5	12
Passing	8	10
Penalty	0	0
Rushing Attempts	29	55
Yards Gained Rushing	108	251
Yards Lost Rushing	68	31
Net Yards Rushing	40	220
Net Yards Passing	214	175
Passes Attempted	26	25
Passes Completed	17	16
Passes Had Intercepted	1	0
Total Offensive Plays	55	80
Total Net Yards	254	395
Average Gain Per Play	4.6	4.9
Return Yards	35	12
Fumbles: Number/Lost	6/2	1/0
Penalties: Number/Yards	3/17	1/5
Interceptions: Number/Yards	0/0	1/17
Punts: Number/Yards	5/156	4/157
Average Yards Per Punt	31.2	39.3
Punt Returns: Number/Yards	0/0	0/0
Kickoff Returns: Number/Yards	2/35	1/12
Sacks By/Yards	2/17	6/53
Third Down Conversions	4/13	11/19
Fourth Down Conversions	0/1	0/2

Individual Statistics

PASSING
Terps: Brian Cummings, 11-18-0, 156 yards, 0 TD, Long 24
Scott Milanovich, 6-8-1, 58 yards, 0 TD, Long 18
Louisville: Marty Lowe, 14-23-0, 160 yards, 1 TD, Long 28
Jason Payne, 2-2-0, 15 yards, 0 TD, Long 10

RUSHING
Terps: Buddy Rodgers, 7-49, 0 TD, Long 17
Brian Underwood, 7-20, 0 TD, Long 9
Louisville: Calvin Arrington, 28-129, 1 TD, Long 18
Frank Moreau, 19-71, 0 TD, Long 18

RECEIVING
Terps: Jermaine Lewis, 4-54, 0 TD, Long 22
Geroy Simon, 4-52, 0 TD, Long 24
Mancel Johnson, 3-36, 0 TD, Long 19
Louisville: John Bell, 7-76, 0 TD, Long 28
Coswell Sims, 2-35, 1 TD, Long 26

PUNTING
Terps: Scott Milanovich, 5-156, 31.2 avg., Long 38
Louisville: Jeremy Borseth, 4-157, 39.3 avg., Long 63

FIELD GOALS
Terps: Brad Rhodes, 0-2
Louisville: David Akers, 1-1, Long 18

RETURNS
Terps: Jermaine Lewis, 1-27, 0 TD, Long 27 (kickoff returns)
Jonathan Johnson, 1-8, 0 TD, Long 8 (kickoff returns)
Louisville: Greg Wafford, 1-12, 0 TD, Long 12 (kickoff returns)
Deran Wiley, 1-17, 0 TD, Long 17 (interception returns)

Attendance: 36,386
Weather: 50 degrees, cloudy, winds from the west at 15 MPH.

November 4, 1995 Maryland 30, N.C. State 13
Carter-Finley Stadium
Raleigh, North Carolina

Maryland	3	0	14	13	- 30
N.C. State	0	10	3	0	- 13

UM	1st	8:41	Brad Rhodes 27-yard Field Goal
NCSU	2nd	10:53	Marc Primanti 34-yard Field Goal
NCSU	2nd	0:30	Jose Laureano 1-yard run
			Marc Primanti PAT
UM	3rd	11:49	Jermaine Lewis 9-yard pass from Scott Milanovich
			Brad Rhodes PAT
UM	3rd	5:33	Jermaine Lewis 66-yard punt return
			Brad Rhodes PAT
NCSU	3rd	0:05	Marc Primanti 22-yard Field Goal
UM	4th	8:58	Jermaine Lewis 14-yard run
			Brad Rhodes PAT
UM	4th	2:00	Jermaine Lewis 13-yard run
			Brad Rhodes kick failed

STARTERS

Offense		Defense	
WR	Jermaine Lewis	DE	Eric Hicks
SR	Richard Roberts	DT	Johnnie Hicks
LT	Darryl Gilliam	DT	Tim Watson
LG	Pat Ward	DE	Al Wallace
C	Erik Greenstein	LB	Ratcliff Thomas
RG	Aaron Henne	LB	Tim Brown
RT	Mark Motley	OLB	Mike Settles
SR	Geroy Simon	CB	Chad Scott
WR	Mancel Johnson	CB	Darrick Rather
QB	Scott Milanovich	FS	Lamont Gore
RB	Buddy Rodgers	SS	Andre Hentz
TE	John Feugill	P	Scott Milanovich
FB	Mario Chavez		
PK	Joe O'Donnell/ Brad Rhodes		

MARYLAND DEFENSE

	UT	AT	TT	QBSK	PD
Ratcliff Thomas	7	5	12	1/5	0
Mike Settles	9	2	11	0	0
Al Wallace	7	2	9	2/16	0
Andre Hentz	6	1	7	0	0
Eric Hicks	7	0	7	3/22	0

Team Statistics	*Maryland*	*N.C. State*
First Downs	23	17
Rushing	9	9
Passing	11	8
Penalty	3	0
Rushing Attempts	34	48
Yards Gained Rushing	155	129
Yards Lost Rushing	18	93
Net Yards Rushing	137	36
Net Yards Passing	209	205
Passes Attempted	24	25
Passes Completed	20	15
Passes Had Intercepted	0	0
Total Offensive Plays	58	73
Total Net Yards	346	241
Average Gain Per Play	6.0	3.3
Return Yards	149	116
Fumbles: Number/Lost	3/2	2/0
Penalties: Number/Yards	2/15	8/61
Interceptions: Number/Yards	0/0	0/0
Punts: Number/Yards	2/62	5/217
Average Yards Per Punt	31.0	43.4
Punt Returns: Number/Yards	3/74	1/12
Kickoff Returns: Number/Yards	4/75	4/104
Sacks By/Yards	8/71	1/6
Third Down Conversions	2/5	7/18
Fourth Down Conversions	1/1	1/1

Individual Statistics

PASSING
Terps: Scott Milanovich, 20-24-0, 209 yards, 1 TD, Long 37
N.C. State: Jose Laureano, 15-25-0, 205 yards, 0 TD, Long 35

RUSHING
Terps: Buddy Rodgers, 21-83, 0 TD, Long 18
Jermaine Lewis, 6-51, 2 TD, Long 14
N.C. State: Tremayne Stephens, 11-39, 0 TD, Long 13
Rod Brown, 12-32, 0 TD, Long 7

RECEIVING
Terps: Jermaine Lewis, 11-106, 1 TD, Long 37
Buddy Rodgers, 3-41, 0 TD, Long 17
N.C. State: Mike Guffie, 5-86, 0 TD, Long 25
Jimmy Grissett, 4-66, 0 TD, Long 35

PUNTING
Terps: Scott Milanovich, 2-62, 31.0 avg., Long 47
N.C. State: Jay Dukes, 5-217, 43.4 avg., Long 54

FIELD GOALS
Terps: Brad Rhodes, 1-1, Long 27
N.C. State: Marc Primanti, 2-2, Long 34

RETURNS
Terps: Jermaine Lewis, 3-74, 1 TD, Long 66 (punt returns)
Chad Scott, 2-46, 0 TD, Long 28 (kickoff returns)
Clifton Crosby, 2-29, 0 TD, Long 15 (kickoff returns)
N.C. State: Jason Perry, 2-59, 0 TD, Long 35 (kickoff returns)
Alvis Whitted, 1-23, 0 TD, Long 23 (kickoff returns)

Attendance: 45,652
Weather: 50 degrees, sunny, winds north at 10-20 MPH.

November 11, 1995 Virginia 21, Maryland 18
Byrd Stadium
College Park, Maryland

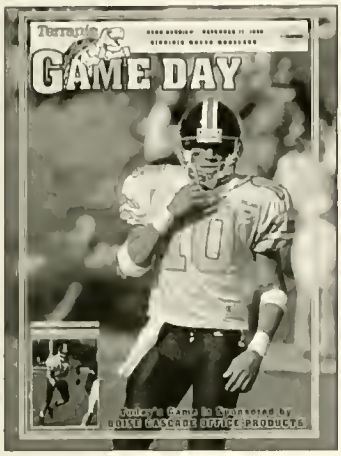

Virginia	0	11	7	3	- 21
Maryland	11	0	0	7	- 18

UM	1st	11:03	Joe O'Donnell 37-yard Field Goal
UM	1st	7:43	Scott Milanovich 1-yard run
			Brian Underwood two-point conversion run
UVA	2nd	14:16	Rafael Garcia 22-yard Field Goal
UVA	2nd	7:25	Tiki Barber 2-yard run
			Demetrius Allen two-point conversion pass from Mike Groh
UVA	3rd	6:48	Kevin Brooks 5-yard run
			Rafael Garcia PAT
UVA	4th	9:41	Rafael Garcia 41-yard Field Goal
UM	4th	3:17	Buddy Rodgers 5-yard run
			Joe O'Donnell PAT

STARTERS

Offense		Defense	
WR	Jermaine Lewis	DE	Eric Hicks
SR	Richard Roberts	DT	Johnnie Hicks
LT	Darryl Gilliam	DT	Tim Watson
LG	Pat Ward	DE	Al Wallace
C	Erik Greenstein	LB	Ratcliff Thomas
RG	Aaron Henne	LB	Tim Brown
RT	Mark Motley	OLB	Mike Settles
SR	Geroy Simon	CB	Chad Scott
WR	Mancel Johnson	CB	A.J. Johnson
QB	Scott Milanovich	FS	Lamont Gore
RB	Buddy Rodgers	SS	Darrick Rather
TE	John Feugill	P	Scott Milanvich
FB	Mario Chavez		
PK	Joe O'Donnell/ Brad Rhodes		

MARYLAND DEFENSE

	UT	AT	TT	QBSK	PD
Chad Scott	8	3	11	0	1
Tim Brown	9	2	11	0	0
A.J. Johnson	5	5	10	0	0
Ratcliff Thomas	4	5	9	0	0
Tim Watson	6	3	9	0	0
Eric Hicks	7	1	8	0	0

Team Statistics	*Maryland*	*Virginia*
First Downs	14	18
Rushing	7	10
Passing	6	5
Penalty	1	3
Rushing Attempts	34	46
Yards Gained Rushing	116	227
Yards Lost Rushing	31	5
Net Yards Rushing	85	222
Net Yards Passing	144	93
Passes Attempted	31	26
Passes Completed	16	13
Passes Had Intercepted	4	0
Total Offensive Plays	65	72
Total Net Yards	229	315
Average Gain Per Play	3.5	4.4
Return Yards	26	22
Fumbles: Number/Lost	2/0	2/1
Penalties: Number/Yards	5/24	4/19
Interceptions: Number/Yards	0/0	4/22
Punts: Number/Yards	6/215	6/180
Average Yards Per Punt	35.8	30.0
Punt Returns: Number/Yards	2/26	0/0
Kickoff Returns: Number/Yards	4/39	3/7
Sacks By/Yards	0/0	1/9
Third Down Conversions	6/17	6/17
Fourth Down Conversions	1/1	0/0

Individual Statistics

PASSING
Terps: Scott Milanovich, 16-31-4, 144 yards, 0 TD, Long 25
Virginia: Mike Groh, 13-26-0, 93 yards, 0 TD, Long 15

RUSHING
Terps: Buddy Rodgers, 19-78, 1 TD, Long 11
Brian Underwood, 3-7, 0 TD, Long 4
Virginia: Tiki Barber, 27-116, 1 TD, Long 26
Kevin Brooks, 16-103, 1 TD, Long 19

RECEIVING
Terps: Geroy Simon, 6-74, 0 TD, Long 25
Mancel Johnson, 2-24, 0 TD, Long 17
Richard Roberts, 2-20, 0 TD, Long 16
Virginia: Bobby Neely, 4-28, 0 TD, Long 15
Germane Crowell, 3-22, 0 TD, Long 11

PUNTING
Terps: Scott Milanovich, 6-215, 35.8 avg., Long 51
Virginia: Will Brice, 5-180, 36.0 avg., Long 49

FIELD GOALS
Terps: Joe O'Donnell, 1-1, Long 37
Virginia: Rafael Garcia, 2-2, Long 41

RETURNS
Terps: Chad Scott, 3-39, 0 TD, Long 27 (kickoff returns)
Richard Roberts, 1-25, 0 TD, Long 25 (punt returns)
Virginia: Anthony Poindexter, 1-12, 0 TD, Long 12 (interception returns)
Joe Crocker, 1-10, 0 TD, Long 10 (interception returns)
Demetrius Allen, 1-10, 0 TD, Long 10 (kickoff returns)

Attendance: 45,720
Weather: 65 degrees, mostly cloudy and windy, chance of showers, winds from the south at 16 MPH.

November 18, 1995 Florida State 59, Maryland 17
Doak Campbell Stadium
Tallahassee, Florida

Maryland	0	10	7	0	-	17
Florida State	14	17	14	14	-	59

FSU	1st	10:17	Pooh Bear Williams 1-yard run Scott Bentley PAT
FSU	1st	2:35	E.G. Green 17-yard pass from Danny Kanell Scott Bentley PAT
UM	2nd	14:02	Walt Williams 17-yard pass from Scott Milanovich Joe O'Donnell PAT
FSU	2nd	12:23	Pooh Bear Williams 1-yard run Scott Bentley PAT
FSU	2nd	7:13	Scott Bentley 26-yard Field Goal
UM	2nd	3:48	Joe O'Donnell 26-yard Field Goal
FSU	2nd	1:29	Warrick Dunn 24-yard run Scott Bentley PAT
FSU	3rd	8:46	Andre Cooper 53-yard pass from Danny Kanell Scott Bentley PAT
UM	3rd	6:17	Jermaine Lewis recovered fumble in endzone Joe O'Donnell PAT
FSU	3rd	5:24	Warrick Dunn 9-yard run Scott Bentley PAT
FSU	4th	10:34	Andre Cooper 4-yard pass from Thad Busby Scott Bentley PAT
FSU	4th	1:00	Dee Feaster 2-yard run Scott Bentley PAT

STARTERS

Offense		Defense	
WR	Jermaine Lewis	DE	Eric Hicks
SR	Richard Roberts	DT	Johnnie Hicks
LT	Darryl Gilliam	DT	Tim Watson
LG	Pat Ward	DE	Al Wallace
C	Erik Greenstein	LB	Ratcliff Thomas
RG	Aaron Henne	LB	Tim Brown
RT	Mark Motley	OLB	Mike Settles
SR	Geroy Simon	CB	Chad Scott
WR	Mancel Johnson	CB	A.J. Johnson
QB	Scott Milanovich	FS	Lamont Gore
RB	Buddy Rodgers	SS	Darrick Rather
TE	John Feugill	P	Scott Milanovich
FB	Mario Chavez		
PK	Joe O'Donnell/Brad Rhodes		

MARYLAND DEFENSE

	UT	AT	TT	QBSK	PD
Chad Scott	12	2	14	0	2
A.J. Johnson	12	2	14	0	1
Darrick Rather	2	6	8	0	0
Johnnie Hicks	4	4	8	1/9	0
Mike Settles	3	4	7	0	0

Team Statistics	*Maryland*	*Florida State*
First Downs	24	31
Rushing	2	9
Passing	20	19
Penalty	2	3
Rushing Attempts	21	29
Yards Gained Rushing	66	145
Yards Lost Rushing	20	25
Net Yards Rushing	46	120
Net Yards Passing	380	496
Passes Attempted	62	47
Passes Completed	46	35
Passes Had Intercepted	1	1
Total Offensive Plays	83	76
Total Net Yards	426	616
Average Gain Per Play	5.1	8.1
Return Yards	206	24
Fumbles: Number/Lost	5/2	2/0
Penalties: Number/Yards	7/46	5/48
Interceptions: Number/Yards	1/25	1/0
Punts: Number/Yards	4/143	3/133
Average Yards Per Punt	35.8	44.3
Punt Returns: Number/Yards	2/30	1/24
Kickoff Returns: Number/Yards	7/151	0/0
Sacks By/Yards	3/22	2/17
Third Down Conversions	5/17	5/9
Fourth Down Conversions	2-4	0-0

Individual Statistics

PASSING

Terps: Scott Milanovich, 46-62-1, 380 yards, 1 TD, Long 33
Florida St.: Danny Kannell, 24-34-0, 346 yards, 2 TD, Long 53
Thad Busby, 11-13-1, 150 yards, 1 TD, Long 65

RUSHING

Terps: Buddy Rodgers, 9-40, 0 TD, Long 18
Brian Underwood, 3-10, 0 TD, Long 7
Florida St.: Warrick Dunn, 11-63, 2 TD, Long 24
Dee Feaster, 8-59, 1 TD, Long 23

RECEIVING

Terps: Geroy Simon, 16-124, 0 TD, Long 33
Jermaine Lewis, 9-102, 0 TD, Long 30
Walt Williams, 3-48, 1 TD, Long 33
Florida St.: Andre Cooper, 12-182, 2 TD, Long 53
E.G. Green, 6-166, 1 TD, Long 65

PUNTING

Terps: Scott Milanovich, 4-143, 35.8 avg., Long 41
Florida St: Sean Liss, 3-133, 44.3 avg., Long 50

FIELD GOALS

Terps: Joe O'Donnell, 1-1, Long 26
Florida St.: Scott Bentley, 1-1, Long 26

RETURNS

Terps: Chad Scott, 6-132, 0 TD, Long 30 (kickoff returns)
Andreal Johnson, 1-25, 0 TD, Long 25 (interception returns)
Jonathan Johnson, 1-19, 0 TD, Long 19 (kickoff returns)
Florida St.: Dee Feaster, 1-24, 0 TD, Long 24 (punt returns)

Attendance: 68,400
Weather: 62 degrees, partly cloudy, 74 percent humidity, winds E at 10 MPH.

"Getting the Word Out On Terplayers, Letterwinners"

"A"

Abbott, Robert 1971
Abdur-Ra'oof, Azizuddin, 1984, '85, '86, '87
Abrams, Richard 1994
Absher, Dick 1964, '65, '66
Adams, Chester 1908
Adams Donald 1925, '26, '27
Adams, Ron 1963, '64
Adams, Steve 1981
Agent, Mark 1986, '87, '88, '89
Aitcheson, Leither 1917
Aitcheson, Whitney 1913, '14
Albarano, Ralph 1937, '38, '39
Albrecht, George 1952, '53, '54
Albrittain, Lemuel 1902, '03
Alderton, Gene 1955, '56, '57
Alderton, John 1950, '51, '52
Alexander, Richard 1941
Alkire, John 1973, '74
Alston, O'Brien 1984, '85, '86, '87
Ambrusko, Ken 1962, '64, '65
Amend, David 1984, '85, '86, '87
Anderson, Mike 1986, '87, '88, '89
Andorka, Bill 1934
Andrews, Olin 1908, '09, '10
Andrus, Robert 1946
Annan,Nick 1992
Apolenis, Jason 1995
Arbutina, Matt 1963, '64, '65
Arizzi, Ernie 1961, '62, '63
Arline, Kevin 1990, '91, '92
Armsworthy, Frank 1950
Arnold, Bob 1984, '85, '86, '87
Askew, Lewis 1984, '85, '86
Athey, Ronald 1955, '56
Atkins, Steve 1975, '76, '77, '78
Atkinson, Jess 1981, '82, '83, '84
Augsburger, Pete 1948, '49, '50
Aulisi, Ed 1980, '81, '82
Aulisi, Joe 1980, '81, '82
Austin, Gerald 1982
Avellini, Bob 1972, '73, '74
Axt, R.W. (Dutch) 1915, '16, '17

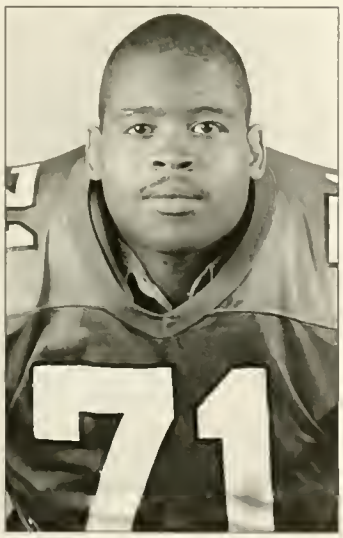

Kevin Arline '90, '91, '92.

Brandon Bertha '91,'92.

"B"

Bach, Billy 1966
Badanjek, Rick 1982, '83, '84, '85
Badgett, Marcus 1990, '91, '92
Bafford, harold 1925, '26, '27
Bagranoff, Larry 1963, '64, '65
Baierl, Ralph, 1953, '54
Bailey, Caleb (Zeke), 1918, '19, '20, '21, '22
Bailey, Joe 1984, '85
Baker, Brian 1981, '82, '83
Baker, Henry 1994, '95
Baker, Pat 1965, '66, '67
Baldante, John 1978, '79
Baldwin, Clarece 1981, '82, '83
Banner, Murnis 1960, '61, '62
Bannon, J.G. 1892, '93, '94
Barbiasz, Chris 1979, '80
Barkalow, Gerald 1945
Barlund, Dick 1959, '60, '61
Barnes, George 1941, '42, '45
Barnes, Hsank 1969, '70, '71
Baroni, John 1947, '48
Barritt, Ed 1952
Bartlett,W.D. 1923
Barton, Eric 1995
Bates, Duane 1944
Battaglia,Sam 1967
Bauer, J.W. 1908
Beamer, Francis 1938, '39
Beardsley, Al 1956, '58
Beasley, Mike 1987, '88
Beatty, Bill, 1924, '25
Becker, Ed 1968
Bednar, Ray 1970, '71, '72
Behahani, Kambiz 1971
Behr, Sam 1945, '47
Behrmann, Joe 1957, ,'58
Beightol, Lynn 1951, '53, '54, '55
Bell, Karl 1965
Bell, Bobby 1976
Benner, Willis 1932, '33
Bennett, Gordon 1960
Benson, Kevin 1972, '73, '74, '75
Benson, Shawn 1982, '83

Randolph Bishop '44, '46.

Benson, Todd 1978, '79,, '80
Berger, Louis (Bosey) 1930, '31
Bernardo, Ralph 1943
Berry, Harold 1940, '41
Bertha, Brandon 1991, '92
Besley, Kirk 1922, '24, '25
Betty, Dale 1958, '59, '60
Betz, Theodore 1948, '49, '50
Bielski, Dick 1952, '53, '54
Bilancioni, Bert 1965
Binder, Paul 1910
Birkland, John 1934, '35, '36
Bishop, Randolph 1944, '46
Bissell, John 1945
Bittner, Dick 1955
Blackburn, Ray 1953, '54
Blackstone, Wasde 1894
Blandford, James 1897, '98
Bloomingdale, Alan 1973, '74
Blount, Alvin 1983, '84, '85, '86
Bobenko, Alex 1943
Boehley, Bret 1987, '88, '89, '90
Boeri, Walter 1951, '52
Boinis, John 1962
Boinis 1958, '59, '60
Bonato, John 1986, '87
Bond, Carl 1985
Bonk, Harry 1945, '46, '47, '48
Bonnet, Arthur 1924, '25
Boothe, Dane 1942
Boring, Les 1980, '81
Bosley, John 1905
Bosley, Lester 1918, '19, '20, '21
Bovic, Charles 1902
Bouscaren, William 1897
Bowersox, Jack 1953, '54
Bowland, Bill 1904, '05, '06
Bowman, Charles 1967
Boxold, Charles 1953, '54
Boyda, John 1937, '38, '39
Bozeman, Richard 1943
Bracken, Lou 1967, '68
Bradford, Jack 1987, '88, '89, '90
Bradford, Robert 1949
Bradley, J.A. 1898, '99
Bradley, Madison, 1992, '93
Bradley, Walter 1933
Bragg, Jamie 1992, '93, '94
Bramson, Bernardo 1964, '65, '66
Brancato, Joe 1973, '74
Brand, Robert 1937, '38
Brandt, Marshall 1942
Branner, Cecil 1919, '20, '21, '22, '23
Brant, Mike 1967, '68, '69
Brant, Tim 1970, '71, '72
Branthover, Lee 1970, '71
Brasher, James 1947, '48, '49
Bray, Leon 1986
Brechiel, Jim 1973, '74, '75
Breedlove, Rod 1957, '58, '59
Brenner, John 1941, '42
Bresnahan, Tom 1964
Breunich, Tom 1952, '53
Brewer, Edward (Untz) 1916 '20, '21
Brewer, Mac 1921, '22

Marion Korprowski '73, '74, '75 and Kevin Benson '72, '73, '74, '75.

Frank Tamburello '54, '55, Charlie Boxold '53, '54, and Lynn Beightol '51, '53, '54, '55.

Brkovich, Joe 1981, '82, '83
Broglio, Paul 1947, '48
Bromley, Walter 1922, '23, '24, '25
Brougher, Don 1952, '53, '54
Broumel, Tom 1960
Brown, David 1900, '01, '02, '03
Brown, Donald 1984, '85
Brown, Gurnest 1979, '80, '81, '82
Brown, Hugh 1991
Brown, James (J.B.) 1985, '86, '87, '88
Brown, Robert 1937, '38, '39
Brown, Tim 1992, '93, '94, '95
Brown, Tom 1960, '61, '62
Brubaker, Eric 1975
Brunson, Wayne 1985, '86, '87, '88
Bryan, Thomas 1901
Bryant, William 1937
Brzostowski, Art 1965, '66, '67
Budkoff, Nick 1936, '37
Bullock, Keith 1985
Bungori, Dan 1971, '72, '73
Burdelski, Steve 1983
Burgee, Dick 1953, '54, '55
Burger, Joe 1921, '22, '23, '24
Burgess, Tom 1977, '78, '79
Burgley, Bill 1956, '57
Burke, Pat 1968, '69, '70
Burke, Steven 1983
Burke, Terry 1983, '84, '85, '86
Burlin, Ralph 1939, '40, '41
Burmeister, Doug 1984
Burnett, Doug 1991, '92, '93, '94
Burns, Jimmy 1910
Burruss, Lloyd 1976, '77, '78, '79
Burton, Bob 1961, '62, '63
Bury, Lou 1962, '63
Buscher, Bernie 1933, '34, '35
Buscher, F.A. 1932, '33
Butsko, Harry 1961, '62
Byrd, Bill 1942
Byrd, Harry C. (Curley) 1905, '06, '07
Byrom, Bruce 1977, '78, '79, '80

"C"

Calandra, William 1971
Caldwell, Rodney 1982
Callahan, Charles 1933, '34, '35
Calta, Keith 1976, '77, '78
Campbell, Joe 1973, '74, '75, '76
Carinci, Jan 1978, '79, '80
Carliss, Ernest 1919, '20, '21
Carlson, Rick 1966, '67, '68
Carney, Mike 1978, '79, '80
Carr,Brad 1974, '75, '76, '77
Carr,David 1988, '89
Carroll, Charles 1957
Carroll, Douglas 1800
Carter, A.R. 1914
Carter, Andrew 1993
Carter,Crawford 1918
Carter, Louis 1972, '73, '74
Carter, Vernon 1983
Castro, Dale 1978, '79, '80
Cashwell, Dorsey 1897, '98
Chacos, Louis 1942
Chadick, Mike 1968
Chalmers, George (Shorty) 1929, '30, '31
Chamberlain, Glenn 1977, '78
Chapman, Ted 1984, '85, '86
Charland, Doug 1992
Chavez, Mario 1994, '95
Chiaverini, Len 1962, '63
Chisari, Thomas 1943, '44, '45
Chovanes, Eddie 1941, '42, '46
Christianson, Dave 1951
Church, C. Grant 1897, '98
Church, L.M. 1905
Ciambor, Steve 1967, '68, '69
Cianciulli, Steve 1978
Cianelli, Dave 1949, '50, '51
Cichowski, Tom 1963, '64, '65
Cielensky, Mike 1973, '74, '75
Claiborne, Jonathan 1975, '76, '77
Clark, Morrison 1920
Cloud, Everett 1958, '59, '60
Cockey, John 1902, '03, '04, '05
Coggins, Bert 1916
Coggins Irving 1914, '15, '16
Colbert, Bob 1967, '68, '69
Cole, Bob 1958
Cole, Fred 1956, '57, '58
Cole, George 1932
Collins, Bobby 1964, '65, '66
Collins, Gary 1959, '60, '61
Collins, Scott 1977, '78, '79
Colteryahn, Lloyud 1951, '52
Colton, George 1984, '85
Colvin, Darren 1990, '91, '92
Condie, Dennis 1960, '61
Condon, John 1949
Conrad, Dave 1974, '75, '76
Conrad, Luther 1940, '41, '42
Conroy, Brian 1984
Continetti, Reno 1943, '44
Cooke, Ed 1955, '57
Cooke, Sam 1897, '98, '99
Cooper, Barney 1905, '06, '07
Cooper, Fred 1964, '65, '66
Cooper, Joe 1991, '92
Cooper, Larry 1943, '44
Corcoran, Jim 1962, '63, '64
Cordyack, John 1940, '41
Corvino, Mike 1979, '80, '81, '82
Cory, Ernest 1907, '08
Cosgrove, Tom 1950, '51, '52
Coster, H.G. 1916, '17, '18
Couch, George 1942
Covington, Al 1982, '83, '84, '85
Covington, Bryant 1983, '84, '85, '86
Cozzi, Ricahrd 1975
Cowdrey, Chris 1970, '71, '72
Cox, Doug 1983, '84
Crapster, Jack 1908
Crecca, Joseph 1932, '33
Crompton, Barnes 1892, '93
Crosland, Robert 1945, '46
Crossan, Dave 1960, '61, '62
Crothers, Omar (Gus) 1926, '27, '28
Clrytzer, Marty 1951, '52, '53
Cummings, Brian 1994, '95
Cummins, Richard 1978, '79

"D"

D'Addio, Dave 1979, '80, '82, '83
D'Amico, Matt 1985, '86, '87, '88
D'Atri, Pat 1984, '85
Dailey, Darnell 1978, '79, '81
Daly, Ed 1934, '35, '36
Daly, Leslie 1943, '44, '45
Darby, Samuel 1899
Dare, Howie 1954, '55, '57
Davidson, Jim 1959, '60. '61
Davis, Fred 1946, '47, '48, '49
Davis, Lynn 1949, '50, '51
Davis, Russell 1981, '82, '83
Dean, Robert 1948, '49, '50

Russell Davis '81, '82, '83.

DeArmas, Dan 1988, '89, '90, '91
DeArmas, David 1992
DeArmey, Frank 1935, '36, '37
DeArmey, John 1938
deBruin, Dave 1991, '92
DeCarlo, Dan 1974, '75
DeCicco, Nick 1955, '56, '57
DeMoss James 1989
Decker, Don 1951, '52
Deckman, Joe 1930
Demczuk, Bernard (Sonny) 1968, '69
Dennis, Russell 1953, '54, '55
Dent, Gilbert 1900
Dent, Gil 1926
DePaul, Bobby 1982, '83
Derrick, H.B. 1914, '15, '16
DeStephano, Robert 1950, '51, '52
Detko, Cheser 1960, '61, '62
Devon, Joe 1896
Dewitz, Brant 1979, '80
DiCaprio, Richard 1973, '74
Dick, Larry 1975, '77
Dickey, Edmund 1900
Dietrich, Leroy 1958, '59, '60
Dietz, Guy 1973, '74
Dill, Chris 1965
Dill, John 1967, '68, '69
DiMaria, Phil 1989
DiOrio, Joe 1967, '68
Dittmar, Jack 1941, '42
Divito, Paul 1973, '74, '75
Doak, Harry 1906, '07
Dodson, Charlie 1927, '28, '29

Dan DeArmas '88, '89, '90, '91.

Dominic, Brian 1971
Donas, Kevin 1983, '84
Donofrio, Ralph 1966, '67
Doory, Frank 1943, '44
Doter, Don 1977, '78
Dougals, John 1976, '77
Drach, Joseph 1945, '46, '47
Dragan, Doug 1984
Drass, Pat 1959, '60, '61
Drimal, Chuck 1967
Drozdov, Darren 1988, '89, '91, '92
Drozdov, Olaf 1962, '63, '64
Dubis, Jade 1991, '92, '93, '94
DuBois, Oscar 1942
Duda, Mark 1979, '80, '81, '82
Dudish, Mickey 1976, '77, '78
Duley, Tom 1931
Dunbar, Emmons 1900, '01, '02
Dunham, Duane 1984, '85, '86, '87
Dunne, Dave 1991, '92
Durbin, Mark 1981
Dutton, Ken 1967, '68, '69
Duvall, Mearle, 1939, '40, '41
Dwyer, Frank 1939
Dyer, John 1968, '69, '70
Dyson, Gene 1955

"E"

Earley, Harold 1949
Edel, Sam T. 1919
Edmunds, Ferrell 1984, '85, '86, '87
Edwards, Jason 1986
Edwards, Karl 1987, '88, '89, '90
Edwards, Tony 1983, '84, '85
Ellinger, Charlie 1934, '35, '36
Ellis, Gary 1978, '79
Emerson, Darryl 1982
Emrich, William 1971
Ennis, Lou, 1933, '34, '35
Ensign, Fred 1992
Eppley, Geary (Swede) 1919, '20
Erhard, Jerry 1970, '72
Esiason, Norman (Boomer) 1981, '82, '83
Eubanks, Howard 1979, '80, '81, '82
Evans, Bill 1974, '75
Evans, Clay 1907
Evans, Francis 1945, '46, '47, '48
Evans, William 1928, '29, '30
Everhart, Cleveland 1993
Everson, William 1947, '48

"F"

Faber, Parker 1930, '31
Faloney, Bernie 1951, '52, '53
Faucette, Chuck 1983, '84, '85, '86
Fazio, Ron 1982, '83, '84
Fanz, Scott 1978, '79, '80
Farrell, Albert 1932
Fasano, Rick 1978, '79, '80
Fastuca, Sal 1944
Feher, Gene 1961, '62, '63
Fehr, Walter 1945, '46
Felton, Ralph 1951, '52, '53
Ferrante, Joe 1961, '62, '63

Mike Simpson '62, and Joe Ferante '61, '62, '63.

Fesmeyer, Charles 1901, '02
Feugill, John 1995
Fiedor, John 1973
Fincke, Edward 1950
Finkle, Edward 1988
Firor, Guy 1905, '06
Fisher, Stanley 1962
Fisher, Ralph 1973, '74, '75, '76
Fisher, William 1930
Fishman, Jerry 1963, '64
Fitzgerald, Craig 1994, '95
Fitzpatrick, paul 1967, '68, '69
Fleece, Rick 1988, '89, '90
Fletcher, Andy 1916, '17
Flick, Paul 1942
Flor Tom 1957, '58, '59
Flores, Jaime 1992, '93
Flynn, Tim 1953, '54, '55
Foley, Kevin 1993
Forbes, John 1957, '58
Ford, James 1977
Forrester, James 1937, '38
Fosque, Tim 1994
Foster, Daniel 1975
Fotta, Bill 1976
Fowlkes, Kevin 1987, '88
Fox, Hank 1949, '50, '51
Franciscus, Tony 1989

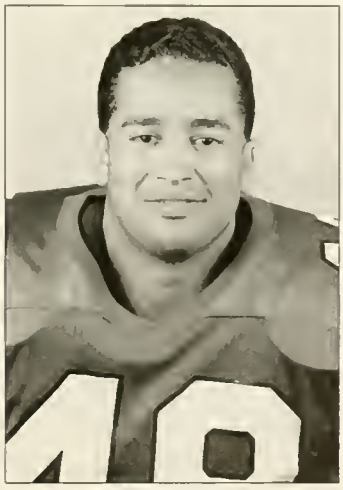

Jaime Flores '92, '93.

Franklin, Jamie 1972, '73
Frattaroli, Joe 1962, '64
Friedgen, Ralph 1968
Fries,Greg 1968, '69, '70
Fritsch, John 1955, '56, '57
Fritz, Emile 1945, '46
Fromang, Steve 1970, '71, '72
Fry, Clarence (Chuck) 1949, '50, '51
Fullerton, Ed 1950, '51, '52
Fuller, Clifton 1892, '93, '94
Fulton, Ed 1973, '74, '75, '76
Funk, Mike 1962
Furman, Jeff 1984
Furman, Tyrone 1981, '82, '83
Furst, Walter 1911

"G"

Gaarn, Tim 1986, '87
Gaetz, Norman 1944
Gaines, Mike 1970, '71, '72
Gall, Ed 1977, '78, '79
Gallagher, Bob 1958
Galt, Pete 1905
Gambino, Lu 1946, '47
Garber, Chip 1975, '76, '77
Gardi, Joe 1957, '58, '59
Gareis, Hank 1967, '68, '69
Garent, Enoch 1902
Garrott, William 1933, '36
Gawlick, Fred 1965, '66, '67
Gayzur, Rudolph 1949
Gebhardt, John 1967, '68
Gelbaugh, Stan 1984, '85
Getz, Harry 1935
Gibbons, Charles 1896, '97
Gibson,Ray 1962
Gick, Ryan 1995
Gienger, Craigh 1970
Gienger, George 1939, '40
Gierula, Chester 1947, '48, '49, '50
Gilbert, Herbert 1918, '19, '20, '21
Giles, Darryl 1994, '95
Gill, Vernon 1903, '04
Gillespie, Bill 1967, '69
Gillespie, Mike 1993, '94
Gilliam, Darryl 1993, '95
Gilmore, Jack 1962, '63
Gilmore, John 1940, '42
Gioia, Bob 1980, '81
Giuliano, Joe 1986, '87
Giamp, Paul 1976, '78, '79
Giamp, Pete 1978, '79, '80
Gleasner, Donal 1945
Glenn, O'Neil 1990
Glover, Kevin 1982, '83, '84
Goldman, Luther 1933
Goode, Joel 1989, '91
Goodman, Jim 1946, '47, '48
Gore, Lamont 1993, '94, '95
Gormley, John 1934, '35, '36
Grace, Mike 1966, '67, '68
Graff, Gustavius 1892, '93
Graham, Duey 1970
Grant, Bill 1967, '68
Grason, Andy 1898, '99
Gray, Eugene 1992, '93, '94, '95
Green, Dean 1988, '89
Greene, Tony 1968, '69, '70
Greenstein, Erik 1993, '94, '95
Greer, William 1944, '45
Gregory, Larry 1979
Gretz, Harry 1933
Grey, Chris 1978, '79
Gross, James 1981, '82, '83
Groves, John (Boots) 1919, '20, '21, '22, '23
Guckeyson, Bill 1934, '35, '36
Guerra, Angel 1992, '93, '94
Gunderman, Bobby 1982, '83, '84
Gunderman, Ed 1965, '66
Gunderman, Tom 1957, '58, '59
Gundry, Jesse 1921

"H"

Hack, David 1991, '93, '94
Hacker, Bob 1959, '60, '61
Hafer, Rober 1943
Hagen, James 1977
Hagerman, Tom 1942
Haley, Bob 1967, '68
Hall, Irving (Bottle) 1923, '24
Hamilton, Fred 1955, '56, '57
Hamley, James 1969
Hanes, Norris 1990
Hannigan, John 1961, '62
Hanulak, Chet 1951, '52, '53
Harbert, Doug 1975, '76, '77
Harding, Samuel (Pop) 1892, '93, '94
Hardisty, John 1899, 1900
Harraka, Greg 1982, '83, '84
Harrell, Greg 1984
Harris, Derick, 1974
Harris, George 1893, '94
Harris, Leon 1976
Harris, Richie 1989, '91, '92
Harrison, Roland 1892, '93, '94
Hart, R. G. 1915
Hatfield, Norm 1962, '63
Hatter, Jim 1956, '57, '58
Hatton, Hannibal 1905, '06
Haussmann, Kevin 1978
Havener, Chris 1980
Hawkins, Ralph 1956, '57
Hayden, Courtney 1930, /31
Hayman, Edgar 1904
Headley, Coleman 1934, '35, '36
Heagy, Al 1927, '28, '29
Healy, Don 1955, '56, '57
Heffner, Fred 1952, '53
Heine, George 1923, '24
Heintz, William 1928, '29
Helbock, Bill 1942
Henne, Aaron 1993, '94, '95
Henning, Dan 1985, '86, '87
Henry, Erik 1993
Hentz, Andre 1995
Herzog, Fred 1924, '25
Hesprich, Rhett 1995
Hetrick, John 1966

"Getting the Word Out On Terplayers, Letterwinners"

Ray Poppelman '30, '31, '32.

Heuring, Ed 1954, '55, '56
Heward, Harry 1894, '96
Hewitt, Frederick 1937, '38
Heyer, Frank 1940, '41
Hickey, Tom 1964
Hickman, William 1943
Hicks, Chaplain 1907, '08
Hicks, Eric 1995, '95
Hicks, Johnnie 1993' 95
Hill, Darryl 1963
Hill, Greg 1982, '83, '84
Hillis, Robert 1943
Hinebaugh, Wade 1896, '97
Hindman, F.R. 1913, '14, '15
Hines, Frank 1898, '99
Hines, Frank, Jr. 1932
Hines, Greg 1989, 90, '91
Hinkle, Mone 1971, '72, '73
Hoch, Mike 1966
Hoen, Ralph 1907, '08
Hoen, Stanley 1908
Hoffecker, Frank 1911, '12, '13
Hoffman, Charles 1968, '69
Hoffman, Edward 1943
Hoffman, Gil 1982, '83, '84
Hoffman, Herb 1952, '53, '54
Jhoffman, Jeff 1989
Hofland, Mark 198, '87, '88, '89
Hoge, Hamilton 1906
Holder, Eric 1983, '84, '84
Holinka, Jeff 1983, '84, '85
Hollis, Michael 1987, '88, '89, '90
Holobetz, Corey 1992, '93
Hons, Craig 1970
Hoopengardner, Joe 1940, '42
Hoover, Kim 1973, '74, '75
Hopson, Mike 1990, '91
Hough, John 1922, '23, '24
Howard, Jeremiah 1994, '95
Hrezo, Joe 1960, '61, '62
Hufman, Jack 1943
Hughes Bill 1984,'85, '86, '7
Hughes, Leroy 1972, '73, '74, '75
Humphries, Howard 1963, '64, '65
Hunt, Max 1940
Hunteman, Charles 1912, '13
Hurd, Art 1951, '52
Hurson, Edward 1943

"I"

Idzik, John 1947, '48, '49, '50
Iglehart, John 1905
Igus, Chris 1983, '84
Imphong, Mike 1967
Inge, Bill 1990, '91, '92
Inge, Wade 1992, '93, '94, '95
Ingram, Stephen 1990, '92, '93, '94
Irvine, John 1952, '53, '54
Jackson, Fred 1946
Jackson, Paul 1995
James, Bruce 1995
James, Robert 1941, '42, '46
Jameson, George 1906
Jankowski, Gary 1960, '61, '62
Jarmolowich, Michael 1989, '90, '91, '92
Jarmoska, George 1940, '41, '42
Jefferson, Ben 1985, '87, '88
Jennings, Ricky 1973, '74, '75
Jenkins, Anthony 1995
Jernigan, Cy 1971, '73
Johnson, Andreal 1993, '94, '95
Johnson, Barry 1987, '88, '89, '90
Johnson, Charles 1976, '77, '78
Johnson, Dave 1911, '12, '13
Johnson, Ed 1965
Johnson, Jonathan, 1994, '95
Johnson, Louis 1990, '91
Johnson, Mancel 1993, '95
Johnson, Sam 1978, '79, '80
Johnson, Ricky 1988, '89
Johnston, Richard 1945, '46
Joines, Vernon, 1985, '86, '87, '88
Jones, Clarence, 1987, '88, '89, '90
Jones, David, 1970
Jones, Lendell, 1981, '82, '83
Jones, Stan 1951, '52, '53
Joyce, Fred 1962, '63, '64
Joyce, Jim 1981, '82, '83
Joyner, Willie 1981, '82, '83

"K"

Kaleo, John 1992
Kane, Ed, 1966, '67, '68
Karangalen, Peter 1943
Karnas, Stanley 1948, '49, '50
Kaufman, Norman 1959, '60
Kecman, Ron 1970, '71, '72
Keith, Jeff 1949, '51
Keenan, Charles 1930, '31, 32
Keenan, John 1926, '27, '28
Kafauver, Harry 1898, '99
Kelly, Harold 1970
Kemp, William 1909, '10, '11
Kenley, Frank, 1986, '97, '98
Kenny, John 1964, '65
Kensler, Ed, 1948, '49, '50, '51
Kern, Fred, 1957, '58
Kershner, Ted, 1956, '57, '58
Kessler, Gordon, 1926, '27, '28
Kichman, Charles 1956
Kiernan, Paul, 1931, '32
Kilgallen, Jim 1953
Kinard, Ben, 1973, '74
King, John, 1968, '69
Kinney, Eugene, 1945, '46, '47, '48
Kinney, Vince, 1975, '76, '77
Kirchiro, Bill, 1959, '60, '61
Kiselak, Mike 1987, '88, '89
Kishpaugh, W.M. 1913, '14, '15, '16
Klaube, Ted, 1975, '76, '77
Klein, Robert, 1984, '85. '86, '87
Klingerman, Doug, 1964, '65
Kloppmeyer, Charles 1906
Knight, Chris 1983, '85
Knode, Bobby 1916, '17, '18, '19
Knode, Ken 1911, '12, '13, '14, '15
Koch, Peter 1981, '82, '83
Koehler, Hugh (Pop) 1909, '10, '11, '12
Koelle, Raymond 1930, '31
Kolarac, George, 1954, '55, '56
Kolencik, Frank, 1979, '80, '81, '82
Kolodne, Walter, 1943
Komlo, Bill, 1956
Koprowski, Marion, 1973, '74, '75
Koziol, Steve, 1976, '77, '78
Krahling, Chick 1964, '65
Krajcovic, Jess, 1929, '30, '31
Kramer, Marvin, 1949, '50
Kramer, Paul, 1953
Kraus, Joe 1983, '84
Kreider, John 1979, '80, '81
Kremus, Jason 1991, '93
Kronberg, Vic, 1982
Krouse, Bill, 1939, '40
Krouse, Raymon 1947, ' 48, '49, '50
Kubany, Glenn, 1968, '69
Kuchta, Joe, 1948, '49, '50
Kurz, Jim 1946

"L"

Lacy, Michael 1992
Ladygo, Peter, 1950, '51
LeHayne, Alfred 1975
Landolt, Dean 1968
Laneve, Ron 1957, '58
Lange, Robert 1973, '74
Lanigan, Pat 1924, '25
Larkin, Bob 1980
LaRue, James 1947, '48, '49
Lary, Ralph 1977, '78, '79, '80
Latham, Ector 1922, '23
Lattimer, Charles 1951, '52, '53
Laughery, Bob 1952
Lavine, Stanford 1948, '49
Lavrusky, 1965, '66, '67
Lawrence, Doug 1990, '91, '92
Lawrence, George 1938, '39
Lawrynas, Ben 1002
Lawson, J.W. 1892
Layman, Bob 1956, '57, '58
Lazaro, Bill 1958, '59
Lazzarino, Joe 1954, '55
Letherman, John 1926
LeGore, Walter, 1904
Lewis, Dickie 1956, '56, '58
Lewis, Grenville, 1894, '96
Lewis, Jermaine 1992, 93, '94, '94
Lewis, Mike 1979, '80, '81, 82
Lewis, Ron, 1962, '63
Liebold, Leland 1952
Lillibridge, John 1896, '97
Lilly, Hank 1963
Lindsay, Paul 1951
Linkous, Fred 1925, '26, '27
Lishack, Michael 1971
Livingston, Phil 1978, '79
Lloyd, Edward 1938, '39
Lombard, Henry 1928, '29
Loncar, Ed, 1977, '78
Loomis, Lynn 1912, '13
Lorton, Kyle 1979, '80
Lovett, Billy 1966, '67, '68
Lowery, Bren 1986, '87, '88, '89
Luckey, George 1923, '24
Lumsden, Milton, 1939, '40
Lunn, Cameron (Tubby) 1906, '07
Lutz, James 1943
Lynch. Leonard 1981, '82, '83, '84
Lytle, Ken 1993, '95

"M"

Maarleveld, J.D. 1984, '85
Mac Bride, Bob 1969, '70
MacDonald, Alexander 1916, '17, '18, '19, '20
MacDonald, John 1932
Mace, Ron 1962
Mack, Sharrod 1992, '93
Mackall, Thomas 1904, ' 05, '06, '07
Mackert, Roy 1919, '20
Maddox, Alvin 1976, '77, '78
Madigan, George 1928, '29
Mahnic, Robert 1969, '70
Main, Wilber, 1956, '57
Makar, James 1943
Maletzky, Bill 1951, '52
Mallonee, Lloyd 1942
Manges, Mark 1974, '75, '76, '77
Marchetti, Nick 1986, '88

Tom Parker '83, '84, '85, '86.

Marchetto, Peter 1977
Marciniak, Walt 1964
Marino, Chris 1983
Markoe, Dave 1964
Marrone, Dave 1990, '91, '92
Marshall, Larry 1969, '70, '71
Matell, James 1970, '71, '72
Martin, Andre 1993
Martin, Andy 1963, '64
Martin, Charles 1963, 64
Martine, Roy 1950, 51
Mason, Mark 1990, '91, '92, '93
Massey, Paul 1946
Massey, Tom 1898
Massie, Leonard 1969, '70, '71
Matera, Brian 1977, '78, '79
Matthews, J. Marsh 1900, '01, '02
Matthews, James 1989
Mattia, Peter 1968, '69, '70
Mattis, Bob 1982
May, Charlie 1929, '31
Mayer, George 1904
Mayhew, John 1932
Mayo, Edmund 1903
McCarthy, John 1936, '37
McCarthy, Joseph 1944, '45
McCarthy, Patrick 1943, '46
McCaw, Stewart 1934
McDonald, John 1927, '28, '29
McFadden, Bill 1981, '82
McFadden, Earl 1943
McGonnigal, Brett 1988
McHale, Tom 1983
McHugh, Thomas 1947, '48, '49, '50
McLaughlin, Tom 1935
McLuckie, Tom 1952, '53, '54
McManus, Edward 1970, '71
McNeil, Paul 1940
McNutt, Alonzo 1905
McQuade, Jack 1921, '22, '23
McQuade, Thomas 1949
McQueen, Lone 1964, '65
McQuown, Wymand 1964, '65, '66
McVicker, John 1955
Meade, Jim 1936, '37
Medile, Sam 1979, '80
Meister, Bill 1968, '69, '71
Melcher, Dick 1963, '65
Melcher, Mick 1963, '64, '65
Merritt, Roland 1968, '69
Mesner, Bruce 1983, '84, '85, '86
Mess, R.W. 1913, '14
Michael, R.M. 1916
Mier, Jack 1941, '42
Mike, David 1993
Mike-Mayer, Steve 1972, '73, '74
Milanovich, Scott 1993, '94, '95
Miles, Larry 1984, '85
Milkovich, Bob 1979, '80, '81
Miller, Charlie 1929
Miller, Chris 1973, '74
Miller, Doug 1982
Miller, Gary 1963
Miller, Mike 1975, '76
Miller, Tom 1969, '70, '71

Dave Pacella '79, '80, '81, '82.

Milligan, John 1993
Milling, James 1984, '85, '86, '87
Miloszewski, John 1966
Minion, Ed 1933, '34, '35
Mitchell, Hanson 1896
Mitchell, John 1931, '32
Mitchell, Parker 1892, '93
Mitchell, Walter 1900, '01, '02, '03
Modzelewski, Dick 1950, '51, '52
Modzelewski, Edward 1949, '50, '51
Molster, James 1947
Molster, Charley 1918
Mona, Joe 1959, '61, '62
Mondorff, Pershing 1937, '39
Mont, Tom 1941, '42, '46
Montgomery, Tom 1913
Moore, Eric 1970
Moore, John 1919, '20, '21, '22
Moore, Robert 1995
Moran, J. Patrick 1944
Morgan, Bob 1951, '52, '53
Morhinweg, Fred 1917
Morris, Scott 1943
Morris, William (Country) 1912, '13
Morrison, Clark 1921
Mortensen, Carl 1966
Morter, LaRoy 1945, '46
Morton, Carl 1986
Morton, John 1939, '40, '41
Moss, Charles 1976
Moss, Joseph 1949, '50, '51
Motley, Mark 1994, '95
Mudd, Khostka 1909, '10, '11
Mueller, John 1940
Mueller, Leo 1938, '39, '40
Muffler, Joe 1976, '77, '78
Muller, Mike 1980, '81, '82
Mulliken, Clarence 1894
Murphy, Bill 1972, '73
Murphy, Joe 1939, '40
Murphy, Scott 1975
Myers, Dutch 1918, '19
Myrtle, Chip 1964, '65, '66
Myslinski, Tom 1965, '66, '67

"N"

Nairn, Roland 1950
Nalewak, Ron 1964, '65
Namath, Frank 1990
Nardo, Anthony 1942
Nardo, Dave 1962, '63
Nash, John 1973, '74, '75
Nash, John 1980, '81, '82
Navarro, Frank 1950, '51, '52
Naylor, Ralph 1900, '01, '02
Neal, Tommy 1983, '84, '85, '86
Nelligan, Bert 1896
Nelson, Richard 1932, '33, '34
Nelson, Richard 1986, '87, '88
Nesbit, Andy 1918, '19, '20, '21, '22
Nestor, Paul 1951, '52
Neville, Al 1971, '72, '73
Nick, Glenn 1977
Nickla, Ed 1958
Niederhelman, Joe 1982, '83
Nolan, Dick 1952, '53
Norris, John 1930, '31
Norton, Patrick 1992
Novak, Dick 1959, '60, '61
Nusz, Dave 1953, '54, '55

"O"

Oberle, Ken 1987, '88, '89, '90
Oberlin, Lyman 1914, '15, '16
Ochap, Gene 1974, '75, '76
O'Connor, Ed 1952
Odell, Dave 1976
O'Donnell, Dick 1954
O'Donnell, Joe 1994, '95
O'Donnell, Neil 1987, '88, '89
Oertly, Fred 1893
Ogbogu, Eric 1994, '95
Ogle, Kendalkl 1994
O'Hara, Dennis 1968, '69, '71
O'Hare, Tim 1978
Oiefbeson, Whitney 1915
Olavarria, Luis 1992, '93

Al Pease '29, 30, '31.

Olecki, Bruce 1967, '69
Olkewicz, Neal 1976, '77, '78
Orta, Ralph 1989, '90, '91
Osborn, Downey 1923, '24
Osier, Jerry 1962
Owen, Norman 1943

"P"

Pacella, David 1979, '80, '81, '82
Pagannucci, Romeno 1919, '20, '21
Page, Calvin 1901
Page, Glenn 1987, '88, '89, '90
Palahunik, George 1952, '53, '54
Palanda, Michael 1977
Palmer, Bruce 1976, '77, '78
Panagos, Jim 1991, '92
Pancza, Joe 1967
Papuchis, John 1978
Paredes, Ramon 1985, '86
Parker, Alvin 1924, '25
Parker, David 1989
Parker, Tommy 1983, '84, '85, '86
Parsons, Jim 1952, '53, '54, '55
Parson, John 1926, '27
Pastrana, Alan 1965, '66, '68
Pearson, Ron 1966, '67, '68
Pease, Al 1929, '30, '31
Pellegrini, Bob 1953, '54, '55
Pennington, Victor 1914
Perlo, Phil 1955, '57
Peters, Francis 1898, '99, 1900
Petibon, Richie 1984, '85, '86, '87
Petronaci, John 1971
Petruzzo, Joseph 1950, '51
Petry, Phil 1964, '65
Pettit, Bill 1964
Philips, Al 1946, '47, '48
Phillips, Vance 1990
Phoenix, Richard 1992
Pietrowski, Joseph 1945
Piker, Robert 1945
Pinck, Guy 1904
Piper, Dan 1960, '61', '62
Pirronello, William 1943
Pitzer, John 1930
Plank, Kevin 1992, '93, '94, '95
Plasnig, Dutch 1921
Plevin, Tom 1966, '67, '68
Plocki, Dan 1985, '86, '87, '88
Pobiak, Ed 1948, '49, '50
Poling, William 1945, '46
Pollock, George (Rosy) 1921, '22, '23
Polyanski, Stan 1955
Pompey, Kevin 1990
Poniatowski, Hank 1959, '60, '61
Poppelman, Ray 1930, '31, '32
Posy, Gilbert 1909, '10, '11
Posey, Walter 1913, '14, '15, '16, '17
Pouleur, A.L. 1902, '03
Powers, Warren 1985, '86, '87, '88
Prough, Pearse 1892, '93
Prunzik, Dan 1989, '90, '91, '92
Psira, Ken 1960
Pue, Dick 1892, '93
Pugh, Bill 1981

Bob Raba '73, '74, '75, '76.

Pugh, Charlie 1927
Pugh, Ed 1921, '22, '23, '24
Purvis, Bart 1971, '72, '73

"Q"

Quander, Timmy 1982
Queen, C.J. 1896

"R"

Raba, Robert 1973, '74, '75, '76
Radice, Julie 1928, '29
Rae, Tom 1960, '61, '62
Raedy, Mike 1918, '19
Rather, Darrick 1993, '94, 95
Ratliff, Don 1970, '71, '72
Reagan, Ron 1989, '90, '91, '92
Reed, Dee 1993
Regan, Edward 1992, '93
Reich, Frank 1983, '84
Reilly, Charles 1969, '70, '71
Reilly, Jack 1960
Reitz, Mike 1972
Renaldo, Chris 1982, '83
Rezzelle, Ryan 1995
Rhodes, Brad 1995
Rhodes, Don 1977
Ribinitzki, Fred 1929
Rich, M.N. 1915, '16
Richards, Dean 1975, '76, '77, '78
Richey, James 1975
Ridgely, Charles 1897
Ridgley, Terry 1982, '84
Riendeau, Brian 1980, '81
Rigby, Cornell 1992
Rigby, Elmer 1940, '41, '42
Riggleman, Mickey 1972, '73
Riggs, M. Talbot 1919
Roberts, Augie 1927, '28, '29
Roberts, George 1928
Roberts, Guy 1969, '70, '71
Roberts, Richard 1993, '94
Robertson, Gilbert 1899
Rock, Walter 1960, '61', '62
Rock, Wilbur 1943, '44
Rodenberger, Jeff 1979, '80, '81
Rodgers, Buddy 1994, '95
Rodgers, Michael 1992
Rog, Ed 1962
Rogers, Bill 1983, '84
Rogers, Jerry 1978, '79
Rogers, Stan 1972, '73, '74
Rollins, W.T. 1892, '93, '94
Romano, Frank 1972, '73, '74
Rooney, Thomas 1930
Rose, Blaine 1986, '87, '88, '89
Rosen, Scott 1989, '90, '92
Rosenthal, Malcolm 1944
Roth, Earl 1947, '48, '49
Rothrock, Mark 1986
Roulette, Robert 1948, '49
Rowden, Jake 1947, '48, '49, '50
Roy, Ken 1973, '74, '75, '76
Ruff, Seymour 1912, '13, '14
Ruffner, Robert 1905, 06, 07
Rugg, John 1985, '86, '87, '88
Rushnak, Bob 1989
Rusevlyan, Bob 1956, '57, '58
Russell, Frank 1972, '73, '74
Ryan, Charley 1943

"S"

Sabrowski, Jon 1984, '85, '86
Sachs, George 1933, '34, '35
Sadler, Alan 1982, '83
Salgado, Rich 1989
Salkeld, Scott 1994
Salley, Ernie 1974, '75, '76, '77
Sampson, Neal 1984, 85
Sandusky, Mike 1954, '55, '56
Sandwisch, Jim 1990, '91
Sankovich, Tom 1959, '60, '61
Santa, Jim 1972, '73, '74
Santacroce, Leonard 1970
Santy, Tony 1965, '66, '67
Sappington, Earl 1899
Saunders, Oswald 1908, '09
Saylor, Scott 1986, '87, '88, '89
Scarbath, Dick 1958
Scarbath, Jack 1950, '51, '52
Schaefer, Rich 1963, '64
Schick, Tom 1973, '74, '75
Schmaltz, Richard 1974, '76
Schmitt, Jeff 1983
Schankweiler, Scott 1983, '84, '85
Schnebley, Robert 1942
Schneider, Leroy 1943
Schoenherr, Charley 1943
Schrecongost, John 1945
Schroy, Ken 1972, '73, '74
Schultz, Eddie 1983, '84
Schultz, Ferdinand 1945
Schultz, John 1973, '74, '75
Schwartz, Robert 1975
Schwartz, Victor 1957, '58, '59
Schwarz, Edward, 1945, '46, '47, '48
Schwarz, Kurt 1957, '58, '59
Scott, Chad 1995
Scott, George 1976, '77
Scott, Ken 1971, '72, '73
Scott, Sean 1984, '85, '86, '87
Scott, Vincent 1958, '59, '60
Scotti, Ben 1956, '57, '58
Scotti, Tony 1958, '59
Scriber, Spencer 1980, '82, '83
Scriber, Stephon 1984, '85, '86
Seder, Larry 1975, '76, '77
Seppy, Bill 1957, '58
Seibert, Vernon 1946, '47, '48, '49
Selep, Tom 1954, '56
Semier, Eddie 1920, '21, '22
Senft, Brad 1978, '79, '80
Senior, Jethro 1980
Settino, Joe 1931
Settles, Mike 1993, '94, '95
Seymour, Art 1970, '71, '72
Shaffer, Dick 1939, '40
Shaffer, James 1976, '77, '78, '79
Shaffer, Ron 1957, '58, '59
Shamberger, D.F. 1898
Shank, H.A. 1915
Shank, Scott 1969, '70, '71
Sharkey, Jack 1975
Sharpless, Rod 1973, '74
Shaughnessy, Emmett 1946
Shawell, Keno 1993
Shelton, Carl 1970, '71
Shemonski, Bob 1949, '50, '51
Sherman, Franklin 1896
Sherman, Henry 1893
Shihda, George 1973, '74, '75
Shiner, Dick 1961, '62, '63
Shipley, Burt 1908, '09, '10, '11, '12, '13
Shipley, James 1897, '98
Shipley, Richard 1952, '53, '54
Shoals, Roger 1960, '61, '62
Shockey, Don 1940
Shoffler, Karl 1988
Shugars, Jeff 1969, '70, '71
Shure, Richard 1985, '86, '87
Sievers, Eric 1976, '77, '78, '80
Silvester, Edward 1909
Simier, George 1946, '47
Simmons, Jonathan 1981, '82, '83
Simoldoni, Joe 1965, '66

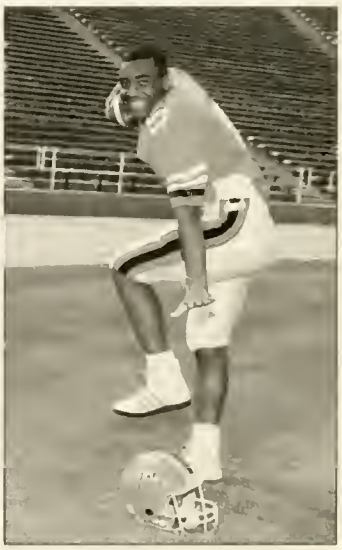

Mike Thomas '88, '89, '90, '91.

Simon, Geroy 1993, '94, '95
Simon, Mike 1976, '77, '78
Simpson, John 1932, '33, '34
Simpson, Mike 1962
Sisler, Paul 1993
Skarda, Jim 1955, '56
Skinner, W.W. 1892
Skotnicki, Frank 1937, '38, '39
Slaninka, Richard 1968, '69, '70
Smith, Blair 1935, '36, '37
Smith, Bib 1939, '40
Smith, Bob 1972, '73, '74
Smith, Eager 1899
Smith, Irvin 1985, '86, '87, '88
Smith, Jamie 1916
Smith, Ken 1960, '61, '62
Smith, Les 1944, 45
Smith, Wesley 1902, '04
Sniscak, Bernie 1946
Snyder, Gerald 1926, '27, '28
Snyder, Leo 1917, '18, '19
Snyder, Robert 1933
Sobel, Mark 1981
Sochko, Mike 1975, '76, '77
Solt, Ron 1981, '82, '83
Sonntag, Ralph 1967, '68, '69
Soporowski, Raymond 1969, '70, '71
Sorna, John 1984, '85, '86, '87
Sorrentino, Pete 1995
Sothoron, Norwood 1932, '34
Speer, Talbot 1915
Spinelli, Dennis 1986, '87, '88, '89
Springer, Bruce 1965
Stable, Sydney 1909
Staffieri, Dan 1950, '51, '52
Staffileno, Ron 1990, '91, '92
Staia, Dom 1952
Staifort, Carl 1933, '34, '35
Staines, Pat 1987
Stainaker, Wally 1967, '68, '69
Stanford, John 1975, '76, '77
Stankus, Ray 1951, '52
Steele, Derek 1989, '90, '91
Stefl, Tom 1955, '56, '57
Steiner, Ted 1969, '70, '71
Stem, George 1964, '65
Stephens, Todd 1981
Sterling, Rob 1986
Stern, George 1963
Stevens, Jimmy 1917
Stevens, Myron 1925, '26
Stevenson, Brett 1990, '91, '92
Stewart, Jermaine 1993, '94
Stewart, Larry 1977, '78, '79
Stickel, Lou 1965, '66, '67
Stoh, Wilbur 1901, '02, '03, '04
Stonebraker, Jack 1934, '35
Strano, Tony 1991
Strozier, Orlando 1993, '95
Stuart, Adam 1946
Stubbs, J.S. 1916, '17, '18
Stubijar, Mike 1967, '68, '69
Stump, Doug 1989, '90
Stump, James 1995
Stull, James 1967, '69

Sturdivant, Mark 1990, '91, '92, '93
Suchy, Bob 1955, '56
Suggs, Ed 1991
Sukeena, Dick 1961
Sullivan, Bob 1963, '64, '65
Sullivan, Jerry 1917, '18, '19, '20
Sullivan, Sean 1983, '85, '86
Suplee, Mitch 1988, '89, '90, '91
Supplee, Bill 1923, '24, '25
Surgent, Mike 1935, '36, '37
Swingle, Dan 1984
Sydnor, Chad 1985, '86, '87, '88
Symons, Thomas 1898, '99

"T"

Tamburello, Frank 1954, '55
Tarbuton, Clyde 1914, '15, '16
Targarona, Jack 1949, '50
Tate, Darnell 1970
Tauszky, Carroll 1907
Taylor, David 1981
Taylor, Kevin 1982
Terney, Edward 1925, '26
Terranova, David 1992
Terry, Richard 1943
Teslovich, Michael 1943
Teter, John 1992, '93, '94
Thomas, Al 1968, '69, '70
Thomas, Gene 1990, '91
Thomas, Lewis (Knocky) 1925, '26, '27
Thomas, Mike 1988, '89, '90, '91
Thomas, Ratcliff 1993, '94, '95
Thompson, Greg 1983, '84
Tice, John 1979, '80, '81, '82
Tice, Mike 1978, '79, '80
Tiesi, James 1970, '71
Tine, Chuck 1965, '66, '67
Toler, Dick 1945
Tomasetti, Vince 1980, '81, '82
Tomlin, Eddie 1989
Tonetti, Paul 1955, '56, '57
Torain, Ernie 1965, '66, '67
Trachy, John 1964, '65, '66
Trax, G.P. 1910, '11
Trexler, Charles 1951, '52
Trimble, Steve 1978, '79, '80
Troha, John 1947, '48, '49, '50
Troll, Robert 1943, '44
Troxell, Walter 1925
Trust, Don 1960
Tucker, Hubert 1942
Tullai, Fred 1955
Turner, Bill 1955, '56, '57
Turner, J.M. 1901
Turyn, Vic 1945, '46, '47, '48
Tuschak, Richard 1943
Tweedy, James 1970, '71, '72
Tye, Scott 1982, '84, '85

"U"

Ulam, James 1977, '78
Ulam, Pat 1972, '73, '74
Ulman, Bernie 1939, '40, '41
Underwood, Brian 1994, '95
Underwood, Eddie 1900

"V"

Vanderhout, Greg 1979, '80, '81
Van Heusen, Billy 1965, '66, '67
Van Horn, Marlin 1977, '78 '79
Van Reenan, Don 1960
Van Sickler, Gary 1968, '69
Vaughn, Andre 1990, '91, '92
Vellano, Paul 1971, '72, '73
Venezia, Harry 1980, '81, '82, '83
Verardi, Gene 1957, '58, '59
Vereb, Ed 1953, '54, '55
Vesce, John 1973, '74
Vessels, Johnny 1990
Vieira, Ken 1985
Vince, Larry 1966, '68
Vincent, Reginald 1940, '41, '42
Vincent, Rufus 1932
Visaggio, Dave 1972, '73, '74
Vucin, Milan 1964, '65, '66

"W"

Wagenheim, Phil 1973, '74
Walker, Arnold 1987
Walker, Bill 1953, '54, '55
Walker, Clarence 1894
Walker, Frank 1900
Walker, Kevin 1984, '85, '86, '87
Wall, Raphael 1992, '93, '94
Wallace, Al 1993, '94, '95
Waller, Ron 1952, '53, '54
Walsh, Mark 1986, '87, '88, '89
Walter, John 1920
Walters, Harry 1973, '74
Walton, Kendrick 1994
Walton, Robert 1936, '37
Ward, Bob 1948, '49, '50, '51
Ward, Christ 1976, '77, '78
Ward, Frank 1908, '09
Ward, Kevin 1972, '73
Ward, Pat 1994
Warfield, Jack 1939
Warfield, Joshua 1900, '01

Vic Willis '34, 35, '36.

Waseleski, Barry 1984
Washington, Larry 1991, '93
Waters, Jean 1954 '55, '56
Waters, John 1924, '25
Watkins, Ben 1896
Watkins, James 1970, '71
Watkins, Mitch 1994, '95
Watson, Ken 1976, '77
Watson, Tim 1993, '95
Watts, Harry 1901, '02, '03
Weaver, Russ 1992, '93, '94
Webb, Thomas 1932, '33
Webster, Fletcher 1903
Webster, Jahmal 1994
Webster, Larry 1988, '89, '90, '91
Weiciecowski, John 1953
Weider, Fred 1939
Weidensaul, Lou 1951, '52
Weidinger, Charlie 1936, '37, '38
Weimer, Clay 1892, '93
Weiss, Don 1972, '73
Welsh, George 1899
Wentworth, George 1903
Werner, Hubert 1942, '47, '48
Wethington, Ray 1970, '71, '72
Wharton, Al 1954, '55, '56
Wharton, Jim 1939, '41
Wharton, Thomas 1893, '94
Whelchel, David 1925
White, Charles 1911
White, Brett 1994, '95
White, Charles 1975, '76, '77
White, Cornelius 1994, '95
White, Donald 1962
White, F.M. 1908
White, Floyd 1970, '71
White, Harry 1912
White, Randy 1972, '73, '74
White, Walter 1973, '74
White, Wellstood 1904
Whittie, Tim 1979, '81, '82
Whittier, Scott 1986, '87, '88, '90
Widmyer, Earl 1932, '33, '34
Wiestling, Chad 1990, '91, '92, '93
Wikander, Gary 1961
Wilkins, Joe 1979, '80, '81, '82
Williamowsky, William 1943
Williams, A.V. 1915, '16
Williams, Allen 1993, '94
Williams, E.P. 1910, '11, '12, '13
Williams, Kameron 1993
Williams, Walt 1993, '94, '95
Willis, Vic 1934, '35, '36
Wilson, Len 1912
Wilson, Eric 1981, '82, '83, '84
Wilson, James 1986, '87
Wilson, Mark 1980, '81
Wilson, Roger 1905, '06, '07
Wilson, Tim 1974, '75, '76
Wingate, Elmer 1947, '48, '49, '50
Wingfield, Wayne 1979, '80, '81, '82
Winslaw, J.J. 1903
Wolfe, Percy 1943
Wolfe, William 1935, '36, '37
Wonderack, Arthur 1926, '27, '28

Eric Wilson '81, '82, '83, '84.

Wood, Erick 1992, '93, '94
Wood, William 1930, '32
Woodeshick, Kevin 1993, '94
Woods, Al 1930, '31, '32
Woodward, A.N. 1910
Wooters, William 1892, '93, '94
Worch, Mike 1995
Word, Jason 1995
Worthington, Arthur 1892
Wright, Darryl 1984, '85, '86, '87
Wright, Jack 1941, '42, '46
Wright, Todd 1979, '81
Wyatt, Kervin 1976, '77, '78, '79
Wycheck, Frank 1990, '91, '92
Wyres, James 1970, '71
Wysocki, Charlie 1978, '79, '80, '81

"Y"

Yarnell, Dennis 1971
Yeager, Charles (Buddy) 1933, '34, '35
Yeates, Mike 1975, '76, '77
York, Bob 1964, '65, '66
Young, Walter 1921, '22, '23
Younge, Joe 1972, '74, '75

"Z"

Zachary, Pete 1973, '74, '75
Zannoni, Steve 1972, '73, '74
Zernhelt, John 1974, '76, '77
Zetts, Michael 1943
Zizakovic, Lubo 1988, '89, '90, '91
Zillman, Pat 1979, 80, 81
Zolak, Scott 1989, '90
Zulick, Charlie 1936
Zulick, Earl 1925, '26, '27

Getting the Word Out On Terpassages, 35 Head Coaches

Year	Head Coach	W	L	T
1892	*W.W.Skinner	0	3	0
1893	*S.H. Harding	6	0	0
1894	*J.G. Bannon	3	3	0
1895	No Team			
1896	*Grenville Lewis	6	2	2
1897	*John Lillibridge	2	4	0
1898	*J.F. Kenly	2	5	0
1899	*S.M. Cooke	1	4	0
1900	F.H. Peters	3	4	1
1901	*E.B. Dunbar	1	7	0
1902	D. John Markey	3	5	2
1903	D. John Markey	7	4	0
1904	D. John Markey	2	4	2
1905	D. John Markey	6	4	0
1906	Fred Nielsen	5	3	0
1907	C.G. Church & C. Melick	3	6	0
1908	Bill Lang	4	7	0
1909	Barney Cooper & E. Larkin	2	4	0

Curley Byrd

Year	Head Coach	W	L	T
1910	R. Alston	4	3	1
1911	C. Donnelly & H.C. Byrd	4	4	2
1912	H.C. Byrd	6	1	1
1913	H.C. Byrd	6	3	0
1914	H.C. Byrd	5	3	0
1915	H.C. Byrd	6	3	0
1916	H.C. Byrd	6	2	0
1917	H.C. Byrd	4	3	1
1918	H.C. Byrd	4	1	1
1919	H.C. Byrd	5	4	0

Bear Bryant

Jim Tatum

Year	Head Coach	W	L	T
1920	H.C. Byrd	7	2	0
1921	H.C. Byrd	3	5	1
1922	H.C. Byrd	4	5	1
1923	H.C. Byrd	7	2	1
1924	H.C. Byrd	3	3	3
1925	H.C. Byrd	2	5	1
1926	H.C. Byrd	5	4	1
1927	H.C. Byrd	4	7	0
1928	H.C. Byrd	6	3	1
1929	H.C. Byrd	4	4	2
1930	H.C. Byrd	7	4	0
1931	H.C. Byrd	8	1	1
1932	H.C. Byrd	5	6	0
1933	H.C. Byrd	3	7	0
1934	H.C. Byrd	7	3	0
			(121-85-17)	
1935	Jack Faber	7	2	2

Jerry Claiborne

Year	Head Coach	W	L	T
1936	Jack Faber	6	5	0
1937	Jack Faber	8	2	0
			(21-9-2)	
1938	Frank M. Dobson	2	7	0
1939	Frank M. Dobson	2	7	0
			(4-14-0)	
1940	Jack Faber & Al Heagy	2	6	1
1941	Al Woods	3	5	1
1942	Clark Shaughnessy	7	2	0
1943	Clarence Spears	4	5	0
1944	Clarence Spears	1	7	1
			(5-12-1)	

Bobby Ross

Year	Head Coach	W	L	T
1945	Paul "Bear" Bryant	6	2	1
			(6-2-1)	
1946	Clark Shaughnessy	3	6	0
			(3-6-0)	
1947	Jim Tatum	7	2	2
1948	Jim Tatum	6	4	0
1949	Jim Tatum	9	1	0
1950	Jim Tatum	7	2	1
1951	Jim Tatum	10	0	0
1952	Jim Tatum	7	2	0
1953	Jim Tatum	10	1	0
1954	Jim Tatum	7	2	1
1955	Jim Tatum	10	1	0
			(73-15-4)	
1956	Tommy Mont	2	7	1
1957	Tommy Mont	5	5	0
1958	Tommy Mont	4	6	0

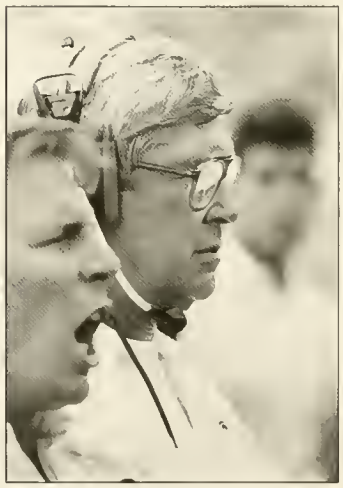

Joe Krivak

Year	Head Coach	W	L	T
1959	Tom Nugent	5	5	0
1960	Tom Nugent	6	4	0
1961	Tom Nugent	7	3	0
1962	Tom Nugent	6	4	0
1963	Tom Nugent	3	7	0
1964	Tom Nugent	5	5	0
1965	Tom Nugent	4	6	0
			(36-34-0)	
1966	Lou Saben	4	6	0
			(4-6-0)	
1967	Bob Ward	0	9	0
1968	Bob Ward	2	8	0
			(2-17-0)	

Year	Head Coach	W	L	T
1969	Roy Lester	3	7	0
1970	Roy Lester	2	9	0
1971	Roy Lester	2	9	0
			(7-25-0)	
1972	Jerry Claiborne	5	5	1
1973	Jerry Claiborne	8	4	0
1974	Jerry Claiborne	8	4	0
1975	Jerry Claiborne	9	2	1
1976	Jerry Claiborne	11	1	0
1977	Jerry Claiborne	8	4	0
1978	Jerry Claiborne	9	3	0
1979	Jerry Claiborne	7	4	0
1980	Jerry Claiborne	8	4	0
1981	Jerry Claiborne	4	6	1
			(72-37-3)	
1982	Bobby Ross	8	4	0
1983	Bobby Ross	8	4	0
1984	Bobby Ross	9	3	0
1985	Bobby Ross	9	3	0
1986	Bobby Ross	5	5	1
			(39-19-1)	

Tom Nugent

Year	Head Coach	W	L	T
1987	Joe Krivak	4	7	0
1988	Joe Krivak	5	6	0
1989	Joe Krivak	3	7	1
1990	Joe Krivak	6	5	1
1991	Joe Krivak	2	9	0
			(20-34-2)	
1992	Mark Duffner	3	8	0
1993	Mark Duffner	2	9	0
1994	Mark Duffner	4	7	0
1995	Mark Duffner	6	5	0
			(15-29-0)	
103 Year Totals		**515**	**468**	**42**

Terp Won-Loss Log with Opponents

	W	L	T
Air Force Academy	2	0	0
Alabama	1	2	0
Alex. High	1	0	0
American University	0	1	0
Auburn University	1	2	0
Bainbride Training	1	1	0
Baltimore City College	2	0	0
Baltimore Med. College	0	1	0
Baltimore Poly	3	1	0
Baylor University	1	1	0
Bethel Military Academy	1	0	0
Boston College	1	1	0
Boston University	2	0	0
Business High	1	0	0
Carnegie Tech	0	1	0
Catholic University	8	1	2
Central High	6	2	0
Charlotte Hall Mil.	1	0	0
Chicago University	0	1	0
Cincinnati	2	0	0
Clemson University	20	22	2
Clifton Athletic Club	1	0	0
Columbia Athletic Club	1	0	0
Connecticut	1	0	0
Curtis Bay Coast Guard	0	1	0
Delaware	3	5	1
Dinkinson College	1	0	0
Duke	22	17	0
Duquense Univ.	1	0	0
Eastern High	4	0	0
Episcopal High	0	3	0
Florida	6	11	0
Florida State	0	6	0
Fortress Monroe	0	0	1
Fredericksburg College	2	0	0
Gallaudet	9	6	1
Georgetown University	6	9	0
Georgetown Prep	1	1	0
George Washington	10	3	0
Georgia	3	2	1
Georgia Tech	2	6	0
Gibraltar Athletic Club	0	1	0
Gonzaga High	1	1	0
Greenville (SC) AAB	1	0	0
Guilford College	1	0	0
Gunton Tem. Bapt. Ch.	1	0	0
Hampden Sydney	2	2	0
Haverford College	0	2	0
Houston	0	1	0
Indiana State	1	0	0
Indiana University	0	2	0
Johns Hopkins	16	11	5
Kentucky	3	2	2
Lakehurst Nav. Air Sta.	1	0	0
Louisiana State Univ.	3	0	0
Louisville	3	1	0
U.S. Marine Barracks	1	0	0
Merchant Marine Acad.	1	0	0
Miami (Fla.)	7	6	0
Miami (Ohio)	0	1	0
Michigan	0	2	0
Michigan State	1	4	0
Minnesota	1	0	0
Mississippi	1	1	0
Mississippi State	1	0	0
Missouri	6	0	0
Mt. of St. Joseph's Col.	2	0	0
Mt. St. Mary's Col.	2	2	1
Mt. Washington Club	0	1	0
Navy	5	14	0
New York Univ.	2	0	0
North Carolina	26	31	1
N.C. State	24	24	4
Ohio Univ.	1	0	0
Oklahoma Univ.	0	4	0
Old. Univ. of Md.	3	2	1
Olympia Ath. Club	1	0	0
Orient Ath. Club	1	0	0
Pennsylvania	1	4	0
Penn State	1	35	1
Penn Military	3	1	0
Pittsburgh	3	2	0
Princeton	0	2	0
Randolph-Macon Col.	0	2	1
Rich. Army Air Base	1	0	0
Richmond University	11	5	2
Rock Hill Col.	3	1	0
Rugers Univ.	4	3	0
St. Johns College	18	11	0
South Carolina	17	11	0
SMU	2	0	0
Swarthmore College	0	1	0
Syracuse	14	18	2
Tech. High	5	2	0
Tennessee	2	5	0
Texas	0	3	0
Texas A&M	0	2	0
Third Army Corps	1	0	0
Tulane Univ.	4	2	0
UCLA	1	1	0
Vanderbilt	4	8	0
Villanova	8	2	0
Virginia	37	20	2
Virginia Mil. Inst.	14	9	2
Virginia Tech	14	10	0
Wake Forest	32	11	1
Walbrook Ath. Club	0	1	0
Washington & Lee	13	5	2
Washington Col.	18	3	1
West Virginia	16	15	2
Western High	0	0	1
Western Md	18	13	1
William & Mary	1	2	0
Yale University	2	8	1

A pre-season publicity photo, 1954. In the Line: End Bill Walker, Tackle Ralph Baieri, Guard George Palahunik, Center John Irvine, Guard John Bowersox, Tackle Ray Blackburn, End Russell Dennis. Backfield: Quarterback Charlie Boxold, Halfback Joe Horning, Fullback Dick Bielski, Halfback Ron Waller.

1892 (0-3-0)

Oct.	15	at St. John's	L	0-15
		Johns Hopkins (Clifton Park, Baltimore, Md.)	L	0-62
Nov.	19	Episcopal High	L	0-16

1893 (6-0-0)

Oct.	11	Eastern High	W	36-0
		Central High School	W	10-0
		Baltimore City College	W	18-0
Nov.	1	St. John's	W	6-0
Nov.	12	Western Maryland	W	18-10
		Oriental Athletic Club	W	16-6

1894 (3-3-0)

Oct.	12	W. Md College	W	52-0
		at Washington College	W	12-0
Oct.	27	at St. John's	L	6-22
		Georgetown	W	6-4
		Colonial Athletic Club	L	0-26
		at Mt. St. Mary's	L	0-24

1895 (0-0-0)
(No Team)

1896 (6-2-2)

		Eastern High	L	0-6
		Gallaudet	T	0-0
		Business High	W	32-0
		Central High	W	10-6
		Alexandria High	W	18-0
		Bethel M.A.	W	20-10
		Episcopal High	L	0-6
		Western Maryland	W	16-6
		Central High	W	14-0
		University of Maryland	T	0-0

1897 (2-4)

		Central High	W	24-6
		Eastern High	W	4-0
		Johns Hopkins	L	0-30
Nov.	13	St. John's	L	4-6
		Gallaudet	L	6-16
Nov.	20	Balt. Medical College (Electric Park)	L	0-10

1898 (2-5-0)

		Columbia University	L	5-17
Oct.	15	at Western Maryland	L	0-32
		Eastern High	W	4-0
		Gallaudet	L	0-33
		Johns Hopkins	L	0-16
		at Episcopal High	L	0-37
		Rock Hill College	W	27-0

The Maryland Aggies in 1907. Curley Byrd is holding the football.

1899 (1-4-0)

Oct.	14	Western Maryland	L	0-21
Oct.	25	Eastern High	W	26-0
Oct.	28	at Johns Hopkins	L	0-40
Nov.	8	Delaware College (Wilmington)	L	0-34
Nov.	11	at St. John's	L	0-62

1900 (3-4-1)

Oct.	13	Western High	T	0-0
Oct.	21	Gib. Athletic College	L	0-17
Nov.	10	Georgetown Prep	L	0-5
Nov.	17	Georgetown Prep	W	15-0
		Episcopal High	L	6-34
		Gonzaga	L	5-11
		Gonzaga	W	21-0
		Char. Hall Athletic Club	W	21-0

1901 (1-7-0)

Oct.	5	Delaware College	L	6-24
Oct.	16	Gallaudet Reserves	L	10-11
Oct.	19	Johns Hopkins	L	0-6
Oct.	26	Rock Hill College	L	6-11
Nov.	2	Central High	L	0-11
Nov.	12	U.S. Marines	W	27-0
Nov.	16	Walk. Athletic College	L	0-36
Nov.	23	Western Maryland	L	0-30

1902 (3-5-2)

		Georgetown	L	0-27
		Mt. St. Joseph's	W	5-0
		Columbia University	W	11-10
		Olympia Athletic Club	W	6-0
		Washington College	T	0-0
		Mt. St. Mary's	L	0-5
		Western Maryland	L	6-26
		University of Maryland	L	0-5
		Johns Hopkins	L	0-17
		Delaware College	T	0-0

1903 (7-4)

Oct.	11	University of Maryland	W	11-0
Oct.	14	Tech High School	W	27-0
Oct.	22	at Columbia University	W	6-0
Oct.	22	Georgetown	L	0-28
		Clifton Athletic Club	W	5-0
		Gunton Tem.	W	21-0
		at St. John's	L	0-18
Nov.	2	Washington College	W	28-0
Nov.	15	Western Maryland	W	6-0
Nov.	18	at Mt. St. Mary's	L	0-2
Nov.	27	Delaware College (Wilmington)	L	0-16

1904 (2-4-2)

Sept.	26	at Georgetown	L	0-22
Oct.	3	Randolph Macon	T	0-0
		Fitess Monroe	T	0-0
Oct.	7	at Mt. St. Mary's	W	11-6
Oct.	14	Western Maryland	L	0-5
		Gallaudet	W	22-5
Nov.	3	University of Maryland	L	0-6
Nov.	26	Delaware College (Wilmington)	L	0-18

1905 (6-4-0)

Oct.	7	Baltimore Poly Institute	W	20-0
Oct.	14	Gallaudet	W	16-0
Oct.	21	Western Maryland	L	0-10
Oct.	25	at Navy	L	0-17
Oct.	28	Mt. St. Joseph's	W	28-0
Nov.	4	at William & Mary	W	17-0

Maryland's state champions of 1913. The coach is Byrd, first row kneeling on the left.

1912: An oddity of the Maryland recordbook is that the all-time results list includes games the University of Maryland lost to itself. Maryland Agricultural College is seen thumping the University of Maryland, 58-0. M.A.C. became the University of Maryland at College Park in 1920; previously the University of Maryland resided in Baltimore.

Nov.	11	St. John's	W	27-5
Nov.	18	at Washington College	L	0-17
Nov.	25	University of Maryland	W	23-5
Nov.	30	at Delaware College	L	0-12

1906 (5-3-0)

Sept.	29	Tech High	W	5-0
Oct.	6	Baltimore City College	W	22-0
Oct.	10	at Navy	L	0-12
Oct.	13	Georgetown (Griffith Stadium, Washington, D.C)	L	0-28
Oct.	20	at Mt. Washington College	L	0-29
Nov.	10	at St. Johns	W	20-4
Nov.	17	at Rock Hill	W	16-0
Nov.	24	Washington College	W	24-0

1907 (4-5-0)

Sept.	28	Tech High	W	13-0
		Georgetown	L	0-10
Oct.	5	at Richmond College	W	5-1
Oct.	9	at Navy	L	0-12
Oct.	12	at Mt. St. Mary's	L	6-12
Oct.	26	George Washington (Griffith Stadium, Washington, D.C.)	W	10-0
Nov.	9	at Washington College	W	10-5
Nov.	16	St. John's	L	0-16
Nov.	23	at Gallaudet (Kendall Green)	L	0-5

1908 (4-7-0)

		Central High	W	5-0
		Tech High	L	5-6
		at Richmond College	L	0-22
		at Johns Hopkins	L	0-10
		Navy	L	0-57
		Gallaudet	W	5-0
		at Fredericksburg	W	10-0
		Baltimore Poly	W	12-0
		St. John's	L	0-31
		Washington College	L	0-11
		George Washington	L	0-57

1909 (2-4-0)

Sept.	25	Tech High	L	0-11
Oct.	2	at Richmond College	L	0-12
Oct.	9	at Johns Hopkins	L	0-9
Oct.	16	Rock Hill	W	5-0
Oct.	23	George Washington (Griffith Stadium, Washington, D.C)	L	0-26
Nov.	6	at Gallaudet	W	1412

1910 (4-3-1)

		Central High	W	12-0
Oct.	1	at Richmond College	W	22-0
Oct.	8	at John's Hopkins	T	11-11
Oct.	15	Catholic University	W	20-0
Oct.	19	at George Washington (Griffith Stadium, Washington)	W	6-0
Nov.	12	at Virginia Military Institute	L	0-8
Nov.	19	at St. John's	L	0-6
Nov.	24	at Western Maryland	L	3-17

1911 (4-5-1)

		Central High	L	0-14
		Tech High	W	6-0
Sept.	30	Richmond	W	12-0
Oct.	14	Fredericksburg College	W	5-0
Oct.	21	Johns Hopkins	L	3-6
Oct.	28	Catholic University	T	6-6
Nov.	4	St. John's	L	0-27
Nov.	11	at Washington College	L	5-17
Nov.	18	Western Maryland	L	0-6
Nov.	25	Gallaudet	W	6-2

1912 (6-1-1)

		Tech High	W	6-0
		at Johns Hopkins	W	13-0
		University of Maryland	W	58-0
		at St. John's	L	0-27
		Gallaudet	W	13-6
		at Western Maryland	W	17-7
		at P.M.C.	T	13-13
		Richmond College	W	42-0

1913 (6-3-0)

Sept.	27	Baltimore City College	W	27-0
Oct.	4	Richmond College	W	45-0
Oct.	11	at Johns Hopkins	W	26-0
Oct.	18	Western Maryland	W	46-0
Oct.	25	at Navy	L	0-76
Nov	8	at St. John's	W	13-0
Nov.	14	Washington College	W	2-0
Nov.	22	Gallaudet	L	0-13
Nov.	27	Pennsylvania Military Inst. (Thanksgiving)	L	7-27

1914 (5-3-0)

Sept.	26	Baltimore Poly	L	6-0
Oct.	3	Catholic University	W	6-0
Oct.	10	at Western Maryland	L	13-20
Oct.	24	at Johns Hopkins	W	14-0
Oct.	27	at St. John's	W	27-14
Nov.	6	at Washington College	W	3-0
Nov.	14	at Gallaudet	L	0-23
Nov.	26	Pennsylvania Military College (Thanksgiving)	W	26-0

1915 (6-3-0)

Sept.	25	Baltimore Poly	W	31-0
Oct.	2	at Haverford	L	0-7
Oct.	9	Catholic University	L	0-16
Oct.	16	Gallaudet	W	10-2
		Pennsylvania Military College	W	14-13
Nov.	30	St. John's	W	27-14
Nov.	6	Washington College	W	28-13
Nov.	13	Western Maryland	W	51-0
Nov.	25	Johns Hopkins (Thanksgiving)	L	0-3

1916 (6-2-0)

Sept.	6	Dickinson	W	6-0
Sept.	11	Navy	L	7-14
		Virginia Military Institute	W	15-9
Sept.	25	Haverford	L	6-7
		St. John's	W	31-6
		at New York University	W	10-7
		Catholic University	W	13-9
Nov.	30	at Johns Hopkins (Thanksgiving)	W	54-0

1917 (4-3-1)

Oct.	6	Delaware College	W	20-0
Oct.	13	at Navy	L	0-62
Oct.	20	at Virginia Military Institute	T	14-14
Oct.	27	Wake Forest	W	29-13
Nov.	3	North Carolina A&M (Central High School Stadium, Washington D.C.)	L	6-10

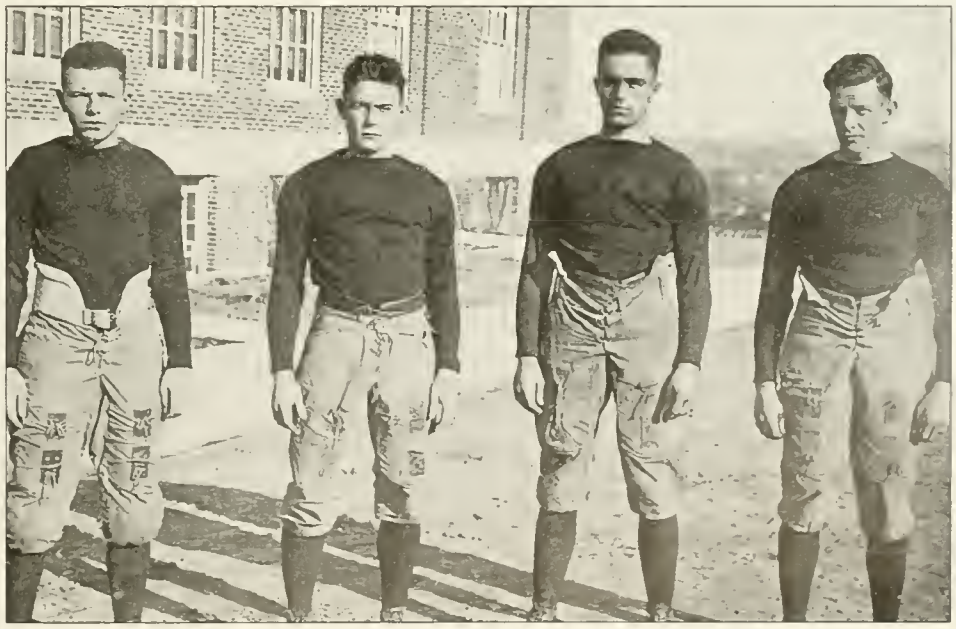

1918: Bobby Knode, Mike Raedy, Snitz Snyder, Sally Bosley. The Great War and influenza, a serious matter in 1918, did not stop the Old Liners.

Nov.	10	St. John's	W	13-3
Nov.	17	at Penn State	L	0-57
Nov.	30	at Johns Hopkins	W	7-0

1918 (4-1-1)

Oct.	26	American University	L	6-13
Nov.	2	at Virginia Military Institute	W	7-6
		Western Maryland (Homewood Field, Baltimore, Md.)	W	19-14
Nov.	16	New York University	W	6-2
Nov.	23	St. John's (Homewood Field, Baltimore, Md.)	W	19-14
Nov.	28	at Johns Hopkins (Thanksgiving)	T	0-0

1919 (5-4-0)

		Swarthmore	L	6-10
		at Virginia	W	13-0
Oct.	18	West Virginia	L	0-27
Oct.	25	VPI	L	0-6
Nov.	1	at Yale	L	0-31
Nov.	8	at St. Johns	W	27-0
		Catholic University	W	13-0
		Western Maryland	W	20-0
Nov.	27	at Johns Hopkins (Thanksgiving)	W	13-0

1920 (7-2-0)

Sept.	25	Randolph Macon	W	54-0
Oct.	2	at Rutgers	L	0-6
Oct.	9	at Princeton	L	0-35
Oct.	16	Washington College	W	27-0
Oct.	23	at VPI	W	7-0
Oct.	30	at North Carolina	W	13-0
Nov.	6	at Catholic University	W	14-0
Nov.	16	at Syracuse	W	20-7
Nov.	25	Johns Hopkins (Thanksgiving)	W	24-7

1921 (3-5-1)

Oct.	1	at Rutgers	W	3-0
Oct.	8	at Syracuse	L	0-42
Oct.	15	St. John's	L	3-7
Oct.	22	Virginia Polytechnic Institute (Washington, D.C.)	W	10-7
Oct.	29	North Carolina (Baltimore Stadium)	L	7-16
Nov.	5	at Yale	L	0-28
Nov.	12	at Catholic University	W	16-0
Nov.	19	at Carnegie Tech	L	0-21

1927: Maryland shut out South Carolina behind runs like this by Charlie Pugh.

Nov.	24	N.C. State (Baltimore Stadium, Thanksgiving)	T	6-6

1922 (4-5-1)

Sept.	30	3rd Army Cor. (Homewood Field, Baltimore, Md.)	W	7-0
Oct.	7	Richmond	T	0-0
Oct.	14	at Pennsylvania	L	0-12
Oct.	21	at Princeton	L	0-26
Oct.	28	at North Carolina	L	3-27
Nov.	4	at Virginia Polytechnic Institute	L	0-21
Nov.	11	at Yale	L	3-45
Nov.	18	at Johns Hopkins	W	3-0
Nov.	25	at Catholic University	W	54-0
Nov.	30	at N.C. State (Thanksgiving)	W	7-6

1923 (7-2-1)

Sept.	29	Randolph Macon	W	53-0
Oct.	6	at Pennsylvania	W	3-0
Oct.	13	Richmond	W	23-0
Oct.	20	Virginia Polytechnic Institute (Griffith Stadium)	L	9-16
Oct.	27	North Carolina	W	14-0
Nov.	3	St. John's	W	28-0
Nov.	10	at Yale	L	14-16
Nov.	17	at N.C. State	W	26-12
Nov.	24	Catholic University	W	40-6
Nov.	29	Johns Hopkins (Baltimore Stadium, Thanksgiving)	T	6-6

1924 (3-3-3)

Sept.	27	Washington College	W	23-0
Oct.	4	Washington & Lee	L	7-19
Oct.	11	Richmond	W	38-0
Oct.	18	Virginia Polytechnic Institute	L	0-12
Oct.	25	at North Carolina	W	6-0
Nov.	1	at Catholic University	T	0-0
Nov.	8	at Yale	L	0-47
Nov.	15	N.C. State	T	0-0
Nov.	27	Johns Hopkins (Baltimore Stadium, Thanksgiving)	T	0-0

1925 (3-5)

Sept.	26	Washington College	W	13-0
Oct.	10	Rutgers (at Philadelphia, Pa.)	W	16-0
Oct.	17	at VPI	L	0-3
Oct.	24	at Virginia	L	0-6
Oct.	31	North Carolina (Baltimore Stadium)	L	0-16
Nov.	7	at Yale	L	14-43
Nov.	14	Washington & Lee	L	3-7
Nov.	26	Johns Hopkins (Baltimore Stadium, Thanksgiving)	W	17-14

1926 (5-4-1)

Sept.	25	Washington College	W	63-0
Oct.	2	at South Carolina	L	0-12
Oct.	9	at Chicago	L	0-21
Oct.	16	at Virginia Poly (Norfolk)	L	8-24
Oct.	23	North Carolina	W	14-6
Oct.	30	Gallaudet	W	38-7
Nov.	6	at Yale	W	15-0
Nov.	13	Virginia	T	6-6
Nov.	20	at Washington & Lee	L	0-3
Nov.	25	Johns Hopkins (Baltimore Stadium, Thanksgiving)	W	17-14

1927 (4-7-0)

Sept.	24	Washington College	W	80-0
Oct.	1	South Carolina	W	26-0
Oct.	8	at North Carolina	L	6-7
Oct.	15	at VPI	W	13-7
Oct.	22	at V. M.I.	W	10-6
Oct.	29	Washington & Lee	L	6-13

1928: The first Memorial Stadium in Baltimore and its press box looms over William Evans as he goes around end against Johns Hopkins. The visitors won, 26-6.

Nov.	5	at Yale	L	6-30
Nov.	12	at Virginia	L	0-21
Nov.	19	at Vanderbilt	L	20-39
Nov.	24	Johns Hopkins (Baltimore Stadium, Thanksgiving)	L	13-14
Dec.	3	at Florida	L	6-7

1928 (6-3-1)

Sept.	29	Washington College	W	31-0
Oct.	6	North Carolina	L	19-26
Oct.	13	at South Carolina	L	7-21
Oct.	20	Western Maryland	W	13-6
Oct.	27	at V.M.I	T	0-0
Nov.	3	at Virginia Poly	L	6-9
Nov.	10	at Yale	W	6-0
Nov.	17	Virginia	W	18-2
Nov.	24	at Washington & Lee	W	6-0
Nov.	29	Johns Hopkins (Baltimore Stadium, Thanksgiving)	W	26-6

1929 (4-4-2)

Sept.	27	Washington College	W	34-7
Oct.	5	North Carolina	L	0-43
Oct.	12	South Carolina	L	6-26
Oct.	19	Gallaudet	W	13-6
Oct.	26	at V.M.I.	L	6-7
Nov.	2	Virginia	T	13-13
Nov.	9	at Yale	T	13-13
Nov.	16	at VPI	W	24-0
Nov.	28	Johns Hopkins	W	39-8
Dec.	7	Western Maryland (Baltimore Stadium)	L	0-12

1930 (7-4-0)

Sept.	27	Washington College	W	60-6
Oct.	4	at Yale	L	13-40
Oct.	11	at North Carolina	L	21-28
Oct.	18	St. Johns	W	21-13
Oct.	25	at V.M.I.	W	20-0
Nov.	1	at Virginia	W	14-6
Nov.	8	Washington & Lee	W	41-7
Nov.	15	at VPI	W	13-7
Nov.	22	at Navy	L	0-6
Nov.	27	Johns Hopkins	W	39-6
Dec.	6	Western Maryland (Baltimore Stadium)	L	0-7

1931 (8-1-1)

Sept.	26	Washington College	W	13-0
Oct.	3	Virginia	W	7-6
Oct.	10	Navy	W	6-0
Oct.	17	Kentucky	T	6-6
Oct.	24	at V.M.I.	W	24-20
Oct.	31	at VPI	W	20-0
Nov.	7	at Vanderbilt	L	12-39

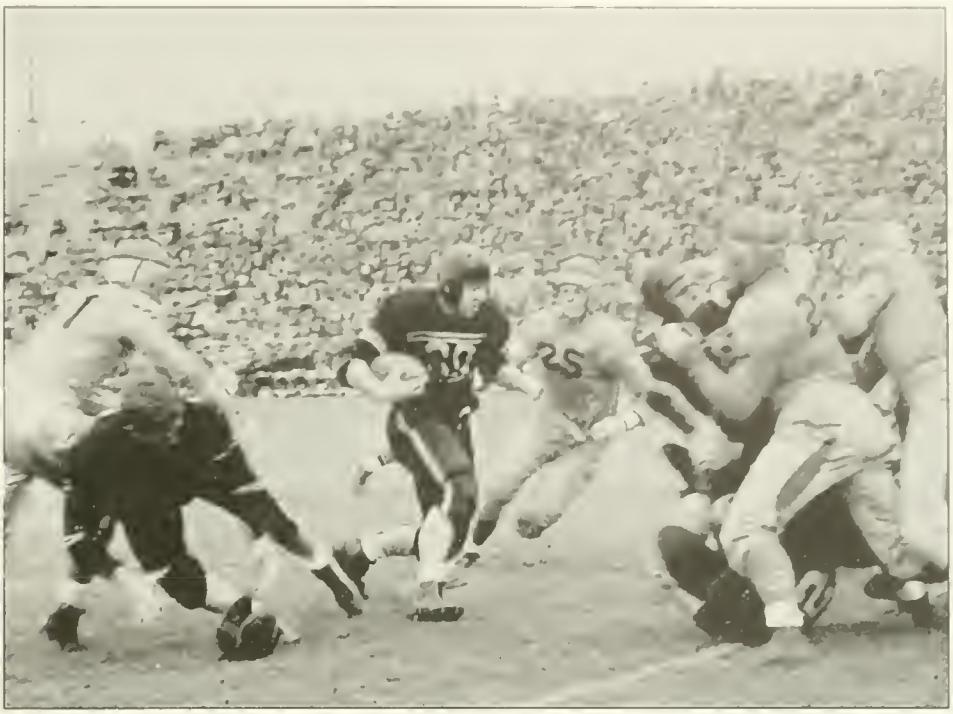

1941: Before war offcially broke out, Maryland edged Florida, 13-12, on Oct. 18. Jack Wright, who was to miss the '43, '44, and '45 seasons before returning to play in 1946, runs into the Gator line.

Nov.	21	Washington & Lee	W	13-7
Nov.	26	Johns Hopkins (Baltimore Stadium, Thanksgiving)	W	35-14
Dec.	5	Western Maryland (Baltimore Stadium)	W	41-6

1932 (5-6-0)

Sept.	25	Washington College	W	63-0
Oct.	1	at Virginia	L	6-7
Oct.	8	VPI	L	23-0
Oct.	15	at Duke	L	0-34
Oct.	22	St. Johns	W	24-7
Oct.	29	at V.M.I.	W	12-7
Nov.	5	Vanderbilt (Griffith Stadium, Washington)	L	0-13
Nov.	12	Navy (Baltimore Stadium)	L	7-28
Nov.	19	Washington & Lee (Baltimore Stadium)	W	6-0
Nov.	24	Johns Hopkins (Baltimore Stadium, Thanksgiving)	W	23-0
Dec.	3	Western Maryland	L	7-39

1933 (3-7-0)

Sept.	30	St. Johns	W	20-0
Oct.	7	at VPI	L	6-7
Oct.	14	at Tulane	L	0-20
Oct.	21	at V.M.I.	L	13-19
Oct.	28	Western Maryland (Baltimore Stadium)	L	7-13
Nov.	4	at Virginia	L	0-6
Nov.	11	Duke	L	7-38
Nov.	18	at Johns Hopkins	W	27-7
Nov.	23	Washington & Les (Thanksgiving)	W	33-13
Dec.	2	Florida (Tampa)	L	0-19

1934 (7-3-0)

Sept.	29	St. Johns	W	13-0
Oct.	6	at Washington & Lee	L	0-7
Oct.	13	at Navy	L	13-16
Oct.	20	at VPI	W	14-9
Oct.	27	Florida (Baltimore Stadium)	W	21-0
Nov.	3	Virginia	W	20-0
Nov.	10	V.M.I. (Baltimore Stadium)	W	23-0
Nov.	17	Indiana	L	14-17
Nov.	24	Georgetown	W	6-0
Nov.	29	Johns Hopkins (Baltimore Stadium, Thanksgiving)	W	19-0

1935 (7-2-2)

Sept.	28	St. Johns	W	39-6
Oct.	5	VPI (Baltimore Stadium)	W	7-0
Oct.	12	North Carolina	L	33-0
Oct.	19	at V.M.I.	W	6-0
Oct.	26	at Florida	W	20-6
Nov.	2	at Virginia	W	14-7
Nov.	9	Indiana (Baltimore Stadium)	L	7-13
Nov.	16	Washington & Lee	T	0-0

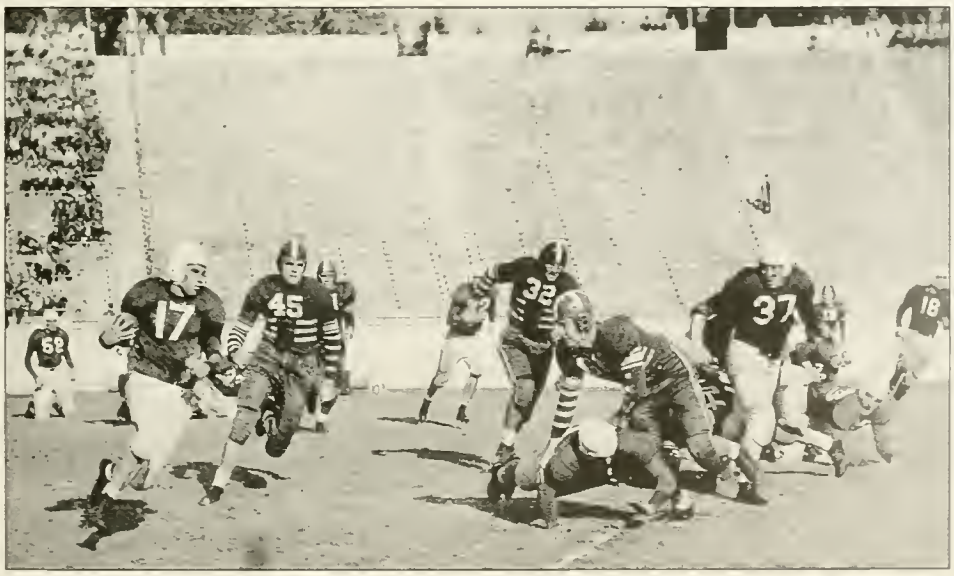

1942: Elmer Rigby returns a kickoff against Virginia in 1942. Rigby, who is in the Terp Hall of Fame, helped post a 27-12 road victory.

Nov.	23	at Georgetown (Griffith Stadium)	W	12-6
Nov.	28	Syracuse (Baltimore Stadium, Thanksgiving)	T	0-0
Dec.	4	Western Maryland	W	22-7

1936 (6-5-0)

Sept.	28	St. Johns	W	28-0
Oct.	3	at VPI	W	6-0
Oct.	10	at North Carolina	L	0-14
Oct.	17	at Virginia	W	21-0
Oct.	24	Syracuse	W	20-0
Oct.	31	at Florida	L	6-7
Nov.	7	at Richmond	W	12-0
Nov.	14	V.M.I.	L	7-13
Nov.	21	Georgetown	L	6-7
Nov.	26	Washington & Lee (Baltimore Stadium, Thanksgiving)	W	19-6
Dec.	5	Western Maryland	L	0-12

1937 (8-2-0)

Sept.	25	St. Johns	W	25-0
Oct.	2	at Pennsylvania (Franklin Field)	L	21-28
Oct.	9	Western Maryland	W	6-0
Oct.	16	at Virginia	W	3-0
Oct.	23	Syracuse (Baltimore Stadium)	W	13-0
Oct.	30	Florida	W	13-7
Nov.	6	at V.M.I.	W	9-7
Nov.	13	at Penn State	L	14-21
Nov.	20	Georgetown (Griffith Stadium)	W	12-2
Nov.	25	Washington & Lee (Baltimore Stadium, Thanksgiving)	W	8-0

1938 (2-7-0)

Sept.	24	Richmond	L	6-19
Oct.	1	at Penn State	L	0-33
Oct.	8	at Syracuse	L	0-53
Oct.	15	Western Maryland (Baltimore Stadium)	W	14-8
Oct.	22	Virignia	L	19-27
Oct.	29	V.M.I.	L	14-47
Nov.	12	at Florida	L	7-21
Nov.	19	Georgetown	L	7-14
Nov.	24	Washington & Lee (Baltimore Stadium, Thanksgiving)	W	19-13

1939 (2-7-0)

Sept.	30	Hampden-Sydney	W	25-0
Oct.	7	Western Maryland (Baltimore Stadium)	W	12-0
Oct.	14	at Virignia	L	7-12
Oct.	21	at Rutgers	L	12-25
Oct.	28	Florida	L	0-14
Nov.	4	at Penn State	L	0-12
Nov.	11	Georgetown (Griffith Stadium)	L	0-20
Nov.	18	at V.M.I.	L	14-47
Nov.	30	Syracuse (Thanksgiving)	L	7-10

1940 (2-6-1)

Sept.	28	Hampden-Sydney	L	6-7
Oct.	5	at Pennsylvania	L	0-51
Oct.	12	Virginia	L	6-19
Oct.	19	at Florida	L	0-19
Oct.	25	Western Maryland (Baltimore Stadium)	W	6-0
Nov.	9	Georgetown	L	0-41
Nov.	16	V.M.I.	L	0-20
Nov.	21	Rutgers (Baltimoe Sadium, Thanksgiving)	W	14-7
Nov.	30	Washington & Lee	T	7-7

1941 (3-5-1)

Sept.	27	Hampden-Sydney	W	18-0
Oct.	4	Western Maryland	T	6-6
Oct.	11	Duke	L	50-0
Oct.	18	Florida	W	13-12
Oct.	25	at Pennsylvnaia	L	0-55
Nov.	1	at Rutgers	L	0-20

1947: Before Byrd Stadium was built, the big games were at Griffith Stadium, Washington. The home of baseball's Washington Senators, the field was muddy when the Terrapins met the Tar Heels on Nov. 15.

1949: Virginia Tech lost this fumble; trailing the play are Bob Ward and Jim LaRue. Stan Lavine, present Terrapin team doctor, scored three fourth quarter TDs.

Nov	8	Georgetown (Griffith Stadium)	L	0-26
Nov.	15	V.M.I.	L	0-27
Nov	20	Washington & Lee	W	6-0

1942 (7-2-0)

Sept.	26	Connecticut	W	34-0
Oct.	3	Lakehurst Naval Air Station	W	14-0
Oct.	10	Rutgers	W	27-13
Oct.	17	at V.M.I.	L	0-29
Oct.	24	Western Maryland	W	51-0
Oct.	31	Florida (Griffith Stadium)	W	13-0
Nov.	7	at Duke	L	0-42
Nov.	14	at Virginia	W	27-12
Nov.	21	Washington & Lee	W	32-28

1943 (4-5-0)

Sept.	25	Curtis Bay Coast Guard	L	7-13
Oct.	2	Wake Forest	W	13-7
Oct.	9	Richmond Army Base	W	19-6
Oct.	16	at West Virginia	L	2-6
Oct.	23	Penn State	L	0-45
Oct.	30	at Greenville Air Base	W	43-18
Nov.	6	at Virginia	L	0-39
Nov.	13	Bainbridge Naval Training Squad	L	0-46
Nov.	25	V.M.I. (Roanoke, Thanksgiving)	W	34-21

1944 (1-7-1)

Sept.	29	Hampden-Sydney	L	0-12
Oct.	7	at Wake Forest (Winston-Salem)	L	0-39
Oct.	14	West Virginia	T	6-6
Oct.	21	Michigan State	L	0-8
Nov.	4	Virginia	L	7-18
Nov.	11	at Michigan State	L	0-33
Nov.	18	at Penn State	L	19-34
Nov.	25	at Florida	L	6-14
Nov.	30	V.M.I. (Roanoke, Thanksgiving)	W	8-6

1945 (6-2-1)

Sept.	28	Guilford College	W	60-6
Oct.	6	at Richmond	W	21-0
Oct.	12	U.S. Merchant Marine	W	22-6
Oct.	20	at VPI	L	13-21
Oct.	27	at West Virginia	T	13-13
Nov.	3	William & Mary	L	14-33
Nov.	10	V.M.I.	W	38-0
Nov.	24	Virginia (Griffith Stadium)	W	19-13
Dec.	1	at South Carolina	W	19-13

1946 (3-6-0)

Sept.	28	Brainbridge Naval	W	54-0
Oct.	4	Richmond	L	7-37
Oct.	12	at North Carolina	L	0-33
Oct.	18	VPI	W	6-0
Nov.	2	at William & Mary	L	7-41
Nov.	9	South Carolina	L	17-21
Nov.	16	Washington & Lee (Baltimore Stadium)	W	24-7
Nov.	23	at Michigan State	L	14-26
Nov.	30	at N.C. State	L	7-28

1947 (7-2-2)

Sept.	27	at South Carolina	W	19-13
Oct.	3	Delaware (Griffith Stadium)	W	43-19
Oct.	10	Richmond (Griffith Stadium)	W	18-6
Oct.	18	at Duke	L	7-19
Oct.	25	at VPI	W	21-19
Nov.	1	West Virginia (Griffith Stadium)	W	27-0
Nov.	8	at Duquesne	W	32-0
Nov.	15	North Carolina (Griffith Stadium)	L	0-19
Nov.	22	at Vanderbilt	W	20-6
Nov.	29	N.C. State (Griffith Stadium)	T	0-0
Jan.	1			
Gator *Bowl*		Georgia	*T*	*20-20*

1948 (6-4-0)

Sept.	25	at Richmond	W	19-0
Oct.	2	at Delaware	W	21-0
Oct	9	VPI (Griffith Stadium)	W	28-0
Oct.	16	Duke #18	L	12-13
Oct.	23	George Washington (Griffith Stadium)	W	47-0
Oct.	29	at Miami	W	27-13
Nov.	6	at South Carolina	W	19-7
Nov.	13	North Carolina #6	L	20-49
Nov.	20	at Vanderbilt (Griffith Stadium)	L	0-34
Nov.	27	at West Virginia	L	14-16

1949 (9-1-0)

Sept.	24	at VPI	W	34-7
Sept.	30	Georgetown	W	33-7
Oct.	8	at Michigan State #13	L	7-14
Oct.	22	at N.C. State	W	14-6
Oct.	29	South Carolina #15	W	44-7
Nov.	5	George Washington	W	40-14
Nov.	12	at Boston University	W	14-13
Nov.	24	#15 West Virginia	W	47-7
Dec.	2	#14 at Miami	W	13-0
Jan.	2	#14 Gator *Bowl* Missouri	*W*	*20-7*

1950 (7-2-1)

Preseason #15

Sept.	23	at Georgia	L	7-27
Sept.	30	Navy	W	35-21
Oct.	7	at Michigan State	W	34-7
Oct.	14	at Georgetown (Griffith Stadium)	W	25-14
Oct	21	N.C. State	L	13-16
Oct.	28	at Duke	W	26-14
Nov.	4	George Washington	W	23-7
Nov	11	at North Carolina	W	7-7
Nov.	18	at West Virginia	W	41-0
Dec.	2	VPI	W	63-7

1951 (10-0-0)

Preseason #16

Sept.	29	at Washington & Lee	W	54-14
Oct.	6	George Washington	W	33-6
Oct.	13	at Georgia	W	43-7
Oct.	20	North Carolina	W	14-7
Oct.	27	at Louisiana State	W	27-0
Nov.	3	Missouri	W	35-0
Nov.	10	at Navy (Baltimore Stadium)	W	40-21
Nov	17	N.C. State	W	53-0
Nov.	24	West Virginia	W	54-7
Jan.	2	#3 *Sugar Bowl* Tennessee	*W*	*28-13*

Final Poll #3

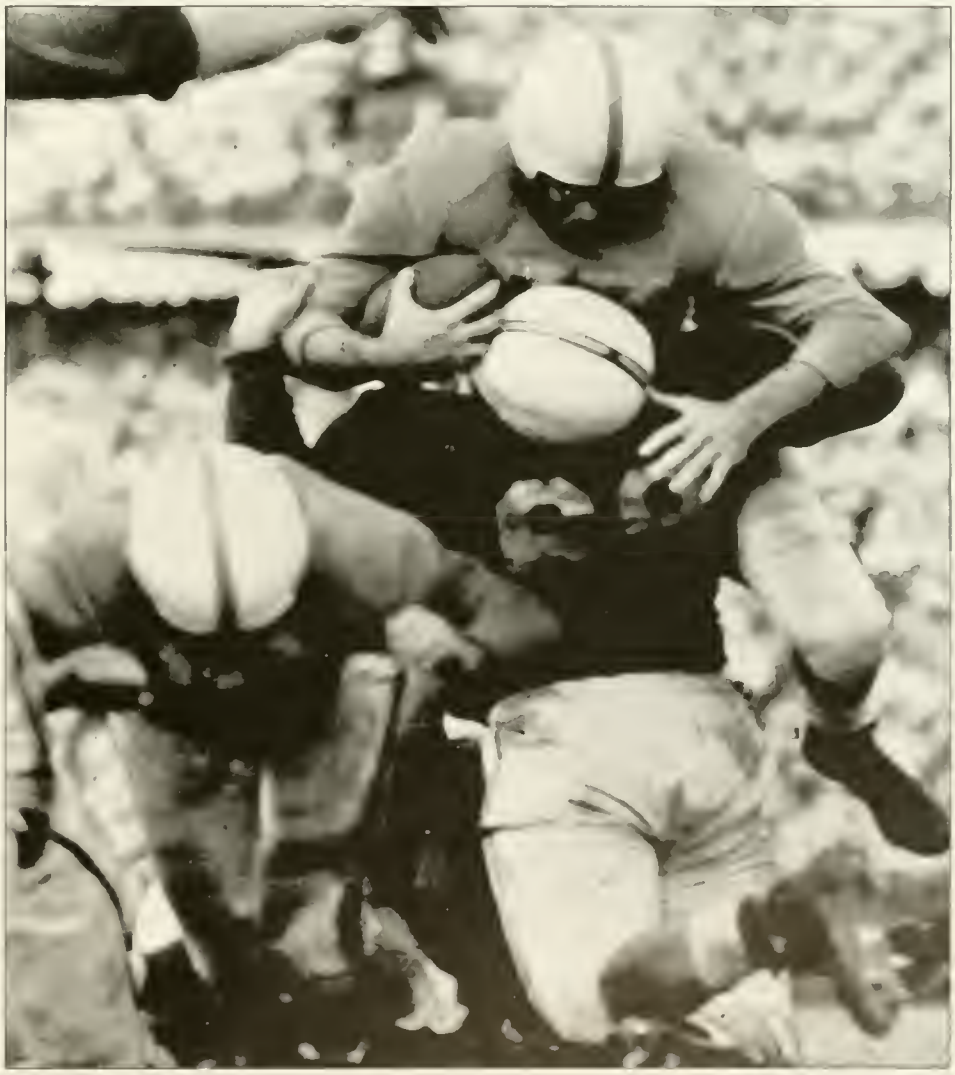

Jan. 2, 1952: In a smash mouth hit for the ages, Maryland's Bill Maletzky stops Tennessee All-America Harold Payne up the gut. The photo captures the game nicely; undefeated and untied Maryland defeated the previously undefeated and untied Vols, 28-13. Tennesse had already been named national champions for 1951.

1962: Cole Field House looms large over the Byrd Stadium turf as Dick Shiner, known for his passing ability, breaks up a South Carolina pass. The Terps won, 13-11 on a last second field goal.

1952 (7-2-0)

Preseason #2

Sept.	20	at Missouri	W	13-10
Sept.	27	at Auburn	W	13-7
Oct.	4	#3 Clemson	W	28-0
Oct.	11	#4 at Georgia #19	W	37-0
Oct.	18	#2 Navy #20	W	38-7
Oct.	25	#2 Louisiana State	W	34-6
Nov.	1	#2 at Boston Univeristy	W	34-7
Nov.	15	#3 at Mississippi #11	L	14-21
Nov.	22	#8 at Alabama #14	L	7-27

Final Poll #13

1953 (10-1-0)
(ACC 3-0-0, Co-Champions)

Preseason #19

Sept.	19	at Missouri	W	20-6
Sept.	26	Washington & Lee	W	52-0
Oct.	3	#3 at Clemson	W	20-0
Oct.	10	#4 Georgia	W	40-13
Oct.	17	#3 at North Carolina	W	26-0
Oct.	23	#3 at Miami	W	30-0
Oct.	31	#2 South Carolina	W	24-6
Nov.	7	#2 at George Washington (Griffith Stadium)	W	27-6
Nov.	14	#2 Mississippi #12	W	38-0
Nov.	21	#2 Alabama #11	W	21-0
Jan.	1	*Orange Bowl Oklahoma #4*	*L*	*0-7*

Final Poll #1

1954 (7-2-1)
(ACC 4-0-1, 2nd)

Preseason #3

Sept.	18	at Kentucky	W	24-0
Oct.	1	#6 at UCLA #4	L	7-12
Oct.	9	#13 at Wake Forest	T	13-13
Oct.	16	North Carolina	W	33-0
Oct.	22	at Miami #16	L	7-9
Oct.	30	at South Carolina	W	20-0
Nov.	6	N.C. State	W	42-14
Nov.	13	#17 Clemson	W	16-0
Nov.	20	#13 George Wa shington	W	48-6
Nov.	25	#10 Missouri	W	74-13

Final Poll #8

1955 (10-1-0)
(ACC 4-0-0, Co-Champions)

Preseason #5

Sept.	17	at Missouri	W	13-12
Sept.	24	UCLA	W	7-0
Oct.	1	at Baylor	W	20-6
Oct.	8	Wake Forest	W	28-7
Oct.	15	at North Carolina	W	25-7
Oct.	22	at Syracuse	W	34-13
Oct.	29	South Carolina	W	27-0
Nov.	5	Louisiana State	W	13-0
Nov.	12	at Clemson	W	25-12
Nov.	19	George Washington	W	19-0
Jan.	2	*#3 Orange Bowl Oklahoma #1*	*L*	*6-20*

Final Poll #3

1956 (2-7-1)
(ACC 2-2-1, 4th)

Preseason #6

Sept.	22	Syracuse	L	12-26
Sept.	29	at Wake Forest	W	6-0
Oct.	6	Baylor #16	L	0-14
Oct.	12	at Miami #11	L	6-13
Oct.	20	at UNC	L	6-34
Oct.	27	at Tennessee #4	7-34	
Nov.	3	Kentucky	L	0-14
Nov.	10	Clemson #11	T	6-6
Nov.	17	at South Carolina	L	0-13
Nov.	22	at NC State	W	25-14

1957 (5-5-0)
(ACC, 4-2-0, tie 3rd)

Sept.	21	at Texas A&M #2	L	13-21
Sept.	28	N.C. State	L	13-48
Oct.	5	at Duke #4	L	0-14
Oct.	12	Wake Forest	W	27-0
Oct.	19	North Carolina #14	W	21-7
Oct.	26	Tennessee	L	0-16
Nov.	2	at South Carolina	W	10-6
No.v	9	at Clemson	L	7-26
Nov.	15	at Miami	W	16-6
Nov.	23	Virginia	W	12-0

1958 (4-6-0)
(ACC 3-3-0, 5th)

Sept.	20	at Wake Forest	L	0-34
Sept.	27	at N.C. State	W	21-6
Oct.	4	Clemson #10	L	0-8
Oct.	11	Texas A & M	L	10-14
Oct.	18	at North Carolina	L	0-27
Oct.	25	at Auburn	L	7-20
Nov.	1	South Carolina	W	10-6
Nov.	8	at Navy (Baltimore Stadium)	L	14-10
Nov.	14	at Miami	W	26-14
Nov.	22	at Virginia	W	44-6

1959 (5-5-0)
(ACC 4-2-0, 3rd)

Sept.	19	West Virginia	W	27-7
Sept.	26	at Texas	L	0-26
Oct.	3	at Syracuse #20	L	0-29
Oct.	10	Wake Forest	L	7-10
Oct.	17	North Carolina	W	14-7
Oct.	31	at South Carolina	L	6-22
Nov.	7	at Navy (Baltimore Stadium)	L	14-22
Nov.	14	at Clemson #11	W	28-25
Nov.	21	Virginia	W	55-12
Dec.	5	N.C. State	W	33-28

1960 (6-4-0)
(ACC 5-2-0, 3rd)

Sept.	17	at West Virginia	W	31-8
Sept.	24	Texas #15	L	0-34
Oct.	1	Duke	L	7-20
Oct.	8	at N.C. State	L	10-13
Oct.	15	Clemson #8	W	19-17
Oct.	22	at Wake Forest	W	14-13
Oct.	29	South Carolina	W	15-0
Nov.	5	at Penn State	L	9-28
Nov.	12	at North Carolina	W	22-19
Nov.	19	at Virginia	W	44-12

NOTE 1961-1967 ONLY
TOP TEN TEAMS WERE RANKED

1961 (7-3-0)
(ACC 3-3-0, 3rd)

Sept.	23	at SMU	W	14-6
Sept.	30	at Clemson	W	24-21
Oct.	7	Syracuse #7	W	22-21
Oct.	14	North Carolina #10	L	8-14
Oct.	21	at Air Force	W	21-0
Oct.	28	at South Carolina	L	10-20
Nov.	4	Penn State	W	21-17
Nov.	11	N.C. State	W	10-7
Nov.	18	Wake Forest	W	10-7
Nov.	25	at Virginia	L	16-28

1962 (6-4-0)
(ACC 5-2-0, 3rd)

Sept.	22	SMU	W	7-0
Sept.	29	Wake Forest	W	13-2
Oct.	6	N.C. State	W	14-6
Oct.	13	North Carolina	W	31-13
Oct.	19	at Miami	L	24-28
Oct.	27	South Carolina	W	13-11
Nov.	3	at Penn State	L	7-23
Nov.	10	at Duke	L	7-10
Nov.	17	Clemson	L	14-17
Nov.	24	Virginia	W	40-18

1963 (3-7-0)
(ACC 2-5-0, 5th)

Sept.	21	N.C. State	L	14-36
Sept.	28	at South Carolina	L	13-21
Oct.	5	Duke (at Richmond)	L	12-30
Oct.	12	North Carolina	L	7-14
Oct.	19	Air Force	W	21-14
Oct.	26	at Wake Forest	W	32-0
Nov.	2	Penn State	L	15-17
Nov.	9	at Navy #4	L	7-42
Nov.	16	at Clemson	L	6-21
Nov.	23	Virginia	W	21-6

1964 (5-5-0)
(ACC 4-3-0, tie 3rd)

Sept.	19	Oklahoma #2	L	3-13
Sept.	26	South Carolina	W	24-6
Oct.	3	at N.C. State	L	13-14
Oct.	10	at Duke	L	17-24
Oct.	17	North Carolina (Norfolk, Va)	W	10-9
Oct.	24	Wake Forest	L	17-21
Oct.	31	at Penn State	L	9-17
Nov.	7	Navy	W	27-22
Nov.	14	Clemson	W	34-0
Nov.	21	at Virginia	W	10-0

1965 (4-6-0)
(ACC 3-3-0, tie 5th)

Sept.	25	Ohio University	W	24-7

Oct.	2	Syracuse	L	7-24
Oct.	9	at Wake Forest	W	10-7
Oct.	16	at North Carolina	L	10-12
Oct.	23	N.C. State	L	7-29
Oct.	30	at South Carolina	W	27-14
Nov.	6	at Navy	L	7-19
Nov	13	at Clemson	W	6-0
Nov.	20	Virginia	L	27-33
Dec.	4	Penn State	L	7-19

1966 (4-6-0)
(ACC 3-3-0, tie 3rd)

Sept.	17	at Penn State	L	7-15
Sept.	24	Wake Forest	W	34-7
Oct.	1	Syracuse	L	7-28
Oct.	8	Duke	W	21-19
Oct.	15	West Virginia	W	28-9
Oct.	29	South Carolina	W	14-2
Nov	5	at N.C. State	L	21-24
Nov	12	Clemson	L	10-14
Nov	19	at Virginia	L	17-41
Nov	26	at Florida State	L	21-45

1967 (0-9-0)
(ACC 0-6-0, 8th)

Sept.	30	at Oklahoma	L	0-35
Oct.	7	Syracuse	L	3-7
Oct.	14	N.C. State #9	L	9-31
Oct.	21	at North Carolina	L	0-14
Oct.	28	at South Carolina	L	0-31
Nov	4	Penn State	L	3-38
Nov.	11	at Clemson	L	7-28
Nov	17	at Wake Forest	L	17-35
Nov.	25	Virginia	L	7-12

1968 (2-8-0)
(ACC 2-4-0, 7th)

Sept.	21	Florida State	L	14-24
Sept.	28	at Syracuse	L	14-32
Oct.	5	Duke (at Norfolk, Va)	L	28-30
Oct.	12	North Carolina	W	33-24
Oct.	19	South Carolina	W	21-19
Oct.	26	at N.C. State	L	11-31
Nov.	2	at Wake Forest	L	14-38
Nov.	9	Clemson	L	0-16
Nov.	16	Penn State #3	L	13-57
Nov.	23	at Virginia	L	23-28

1969 (3-7-0)
(ACC 3-3-0, tie 3rd)

Sept.	20	at West Virginia	L	7-31
Sept.	27	N.C. State	L	7-24
Oct.	4	at Wake Forest	W	19-14
Oct.	11	Syracuse	L	9-20
Oct.	18	Duke	W	20-7
Oct.	25	at South Carolina	L	0-17
Nov.	1	at Clemson	L	0-40
Nov.	8	Miami (Ohio)	L	21-34
Nov	15	at Penn State #5	L	0-48
Nov.	22	Virginia	W	17-14

1970 (2-9-0)
(ACC 2-4-0, tie 6th)

Sept.	12	Villanova	L	3-21
Sept.	19	at Duke	L	12-13
Sept.	26	North Carolina	L	20-53
Oct.	2	at Miami	L	11-18
Oct.	10	at Syracuse	L	7-23
Oct.	17	South Carolina	W	21-15
Oct.	24	N.C. State (at Norfolk, Va)	L	0-6
Oct.	31	Clemson	L	11-24
Nov.	7	Penn State	L	0-34
Nov.	21	at Virginia	W	17-14
Nov.	28	West Virginia	L	10-20

1971 (2-9-0)
(ACC 1-4-0, 7th)

Sept.	11	Villanova	L	13-28
Sept.	18	N.C. State	W	35-7
Sept.	25	at North Carolina	L	14-35
Oct.	2	Wake Forest	L	14-18
Oct.	9	Syracuse	L	13-21
Oct.	16	at South Carolina	L	6-35
Oct.	23	at Florida	L	23-27
Oct.	30	VMI	W	38-0

1968: Wally Stainaker intercepts a Florida St. pass.

Nov.	6	at Penn State #6	L	27-63
Nov.	13	at Clemson	L	14-20
Nov.	20	Virginia	L	27-29

1972 (5-5-1)
(ACC 3-2-1, 3rd)

Sept.	9	at N.C. State	T	24-24
Sept.	16	North Carolina	L	26-31
Sept.	23	VMI	W	28-16
Sept.	30	at Syracuse	L	12-16
Oct.	7	Wake Forest	W	23-0
Oct.	14	Villanova	W	37-7
Oct.	21	Duke	L	14-20
Oct.	28	at Virginia	W	24-23
Nov.	4	at Penn State #10	L	16-46
Nov.	11	Clemson	W	31-6
Nov.	18	at Miami	L	8-28

1973 (8-4-0)
(ACC 5-1-0, 2nd)

Sept.	15	West Virginia	L	13-20
Sept.	22	at North Carolina	W	23-3
Sept.	29	Villanova	W	31-3
Oct.	6	Syracuse	W	38-0
Oct.	13	at N.C. State	L	22-24
Oct.	20	at Wake Forest	W	37-0
Oct.	27	Duke (at Norfolk, Va)	W	30-10
Nov.	3	Penn State #6	L	22-42
Nov.	10	Virginia	W	33-0
Nov.	17	at Clemson	W	28-13
Nov.	24	Tulane #17	W	42-9
Dec.	28	#18 *Peach Bowl Georgia*	*L*	*16-17*

Final Poll #20

1974 (8-4-0)
(ACC 6-0-0, Champions)

Preseason #14

Sept.	14	#14 Alabama #3	L	16-21
Sept.	21	#14 at Florida (Tampa)	L	10-17
Sept.	28	North Carolina	W	24-12
Oct.	5	at Syracuse	W	31-0
Oct.	12	Clemson	W	41-0
Oct.	19	#18 Wake Forest	W	47-0
Oct.	26	#15 N.C. State #17	W	20-10
Nov.	2	#15 at Penn State #10	L	17-24
Nov.	9	#14 Villanova	W	41-0
Nov.	16	#13 Duke (Norfolk, Va)	W	56-13
Nov.	23	#11 at Virginia	W	10-0
Dec.	16	#10 *Liberty Bowl Tennessee*	*L*	*3-7*

Final Poll #13

1975 (9-2-1)
(ACC 5-0-0, Champions)

Preseason #17

Sept.	6	#17 Villanova	W	41-0
Sept.	13	#14 at Tennessessee #20	L	8-26
Sept.	20	at North Carolina	W	34-7
Sept.	27	#20 at Kentucky	T	10-10
Oct.	4	Syracuse	W	24-7
Oct.	11	N.C. State	W	37-22
Oct.	18	#19 at Wake Forest	W	27-0
Oct.	29	#18		
Nov.	1	#14 Penn State #9	L	13-15
Nov.	8	#16 at Cincinnati	W	21-19
Nov.	15	at Clemson	W	22-20
Nov	22	#20 Virginia	W	62-24
Dec.	29	#17 *Gator Bowl Florida #13*	*W*	*13-0*

Final Poll #13

1976 (11-1-0)
(ACC 5-0-0, Champions)

Preseason #13

Sept.	11	#13 Richmond	W	31-7
Sept.	18	#10 at West Virginia	W	24-3
Sept.	25	#8 at Syracuse	W	42-28
Oct.	2	#7 Villanova	W	20-9
Oct.	9	#7 at N.C. State	W	16-6
Oct.	16	#5 Wake Forest	W	17-15
Oct.	23	#6 at Duke	W	30-3
Oct.	30	#5 Kentucky	W	24-14
Nov.	6	#6 Cincinnati	W	21-0
Nov.	13	#6 Clemson	W	20-0
Nov.	20	#6 at Virginia	W	28-0
Jan.	1	#4 *Cotton Bowl Houston #6*	*L*	*21-30*

Final Poll #8

1977 (8-4-0)
(ACC 4-2-0, tie 3rd)

Preseason #10

Sept.	10	#10 at Clemson	W	21-14
Sept.	17	#11 West Virginia	L	16-24
Sept.	24	at Penn State #5	L	9-27
Oct.	1	at N.C. State	L	20-24
Oct.	8	Syracuse	W	24-10
Oct.	15	at Wake Forest	W	35-7
Oct.	22	Duke	W	31-13
Oct.	29	North Carolina	L	7-16
Nov	5	Villanova	W	19-13
Nov.	12	at Richmond	W	27-24
Nov.	19	Virginia	W	28-0
Dec.	22	Minnesota	W	17-7

Hall of Fame Bowl

1978 (9-3-0)
(ACC 5-1-0, 2nd)

Sept.	9	Tulane	W	31-7
Sept.	16	#20 at Louisville	W	24-17
Sept.	23	#18 at North Carolina	W	21-20
Sept.	30	#15 Kentucky	W	20-3
Oct.	7	#12 N.C. State	W	31-7
Oct.	14	#10 at Syracuse	W	24-9
Oct.	21	#6 Wake Forest	W	39-0
Oct.	28	#5 at Duke	W	27-0
Nov.	4	#5 at Penn State #2	L	3-27
Nov.	11	#13 at Virginia	W	17-7
Nov.	18	#11 Clemson #12	L	24-28
Dec.	23	*Sun Bowl Texas #14*	*L*	*0-42*

Final Poll #20

1979 (7-4-0)
(ACC 4-2-0, tie 2nd)

Sept.	8	Villanova	W	24-20
Sept.	15	at Clemson	W	19-0
Sept.	22	Mississippi State	W	35-14
Sept.	29	at Kentucky	L	7-14
Oct.	6	Penn State	L	7-27
Oct.	13	at N.C. State #17	L	0-7
Oct.	20	at Wake Forest	L	17-25
Oct.	27	at Duke	W	27-0
Nov.	3	North Carolina #18	W	17-14
Nov.	17	Lousiville	W	28-7
Nov.	24	Virginia	W	17-7

1980 (8-4-0)
(ACC 5-1-0, 2nd)

Sept.	6	Villanova	W	7-3
Sept.	13	Vanderbilt	W	31-6
Sept.	20	at West Virginia	W	14-11
Sept.	27	#19 at North Carolina #14	L	3-17
Oct.	4	at Pittsburgh #6	L	9-38
Oct.	11	Penn State #14	L	10-24
Oct.	18	Wake Forest	W	11-10
Oct.	25	at Duke	W	17-14
Nov.	1	N.C. State	W	24-0
Nov.	15	Clemson	W	34-7
Nov.	22	at Virginia	W	31-0
Dec.	20	*Tangerine Bowl Florida*	*L*	*20-35*

1974: Bob Avellini and Conredge Holloway, quarterbacks for the Terrapins and Tennessee respectively, pose with the Liberty Bowl Trophy.

1981 (4-6-1)
(ACC 4-2-0, 3rd)

Sept.	12	at Vanderbilt	L	17-23
Sept.	19	West Virginia	L	13-17
Sept.	26	at N.C. State	W	34-9
Oct.	3	Syracuse	T	17-17
Oct.	10	at Florida	L	10-15
Oct.	17	at Wake Forest	W	45-33
Oct.	24	Duke	W	24-21
Oct.	31	North Carolina #9	L	10-17
Nov.	7	at Tulane	L	7-14
Nov.	14	at Clemosn	L	7-21
Nov.	21	Virginia	W	48-7

1984: Bobby DePaul and Tom McHale bring down Pitt quarterback John Congemi in a 13-7 victory.

1982 (8-4-0)
(ACC 5-1-0, 2nd)

Sept.	11	at Penn State #7	L	31-39
Sept.	18	at West Virginia #17	L	18-19
Sept.	25	N.C. State	W	23-6
Oct.	2	at Syracuse	W	26-3
Oct.	9	Indiana Stae	W	38-0
Oct.	16	Wake Forest	W	52-31
Oct.	23	Duke	W	49-22
Oct.	30	at North Carolina #10	W	31-24
Nov.	7	#19 Miami	W	18-17
Nov.	13	#18 Clemson #11	L	22-24
Nov.	20	#19 at Virginia	W	45-14
Nov.	22	#16		
Nov.	29	#17		
Dec.	6	#16		
Dec.	25	#16 *Aloha Bowl Washington #9*	*L*	*20-21*

Final Poll #20

1983 (8-4-0)
(ACC 5-1-0, Champions)

Preseason #17

Sept.	10	#17 at Vanderbilt	W	21-14
Sept.	17	#17 West Virginia	L	21-31
Sept.	24	Pittsburgh	W	13-7
Oct.	1	#19 Virginia	W	23-3
Oct.	8	#16 Syracuse	W	34-13
Oct.	15	#16 at Wake Forest	W	36-33
Oct.	22	#15 Duke	W	38-3
Oct.	29	#13 North Carolina	W	28-26
Nov.	5	#7 at Auburn	L	23-35
Nov.	12	#11 at Clemson	L	27-52
Nov.	19	#20 at N.C. State	W	29-6
Dec.	17	*Citrus Bowl Tennessee*	*L*	*23-30*

"Getting the Word Out On Terpassages, 1,025 Games"

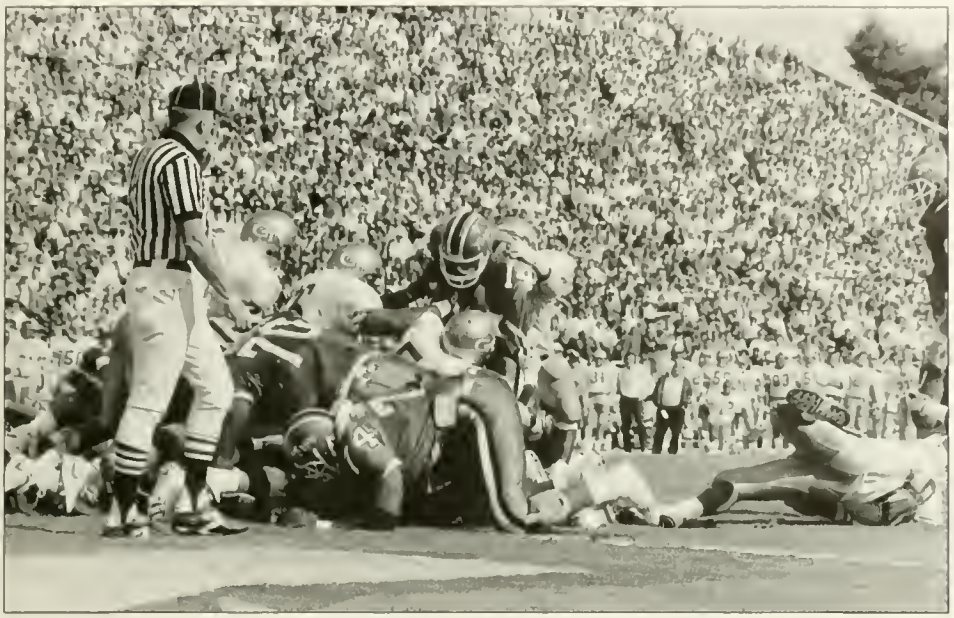

1988: Neil O'Donnell crashes the Georgia Tech line in a 13-9 victory.

1984 (9-3-0)
(ACC 6-0-0, Champions)

Sept.	8	Syracuse	L	7-23
Sept.	15	Vanderbilt	L	14-23
Sept.	22	at West Virginia #18	W	20-17
Sept.	29	Wake Forest	W	38-17
Oct.	6	at Penn State #11	L	24-25
Oct.	13	N.C. State	W	44-21
Oct.	27	at Duke	W	43-7
Nov.	3	at North Carolina	W	34-23
Nov.	10	at Miami #6	W	42-40
Nov.	17	Clemson #20 (Baltimore Stadium)	W	41-23
Nov.	24	#18 at Virginia	W	45-34
Dec.	22	*Sun Bowl Tennessee*	*W*	*28-27*

1985 (9-3-0)
(ACC 6-0-0, Champions)

Sept.	7	#7 Penn State #19	L	18-20
Sept.	14	#17 at Boston College	W	31-13
Sept.	21	#17 West Virginia	W	28-0
Sept.	28	#17 at Michigan #12	L	0-20
Oct.	5	at N C. State	W	31-17
Oct.	19	at Wake Forest	W	26-3
Oct.	26	Duke	W	40-10
Nov.	2	North Carolina	W	28-10
Nov.	9	Miami #8 (Baltimore Stadium)	L	22-29
Nov.	16	at Clemson	W	34-31
Nov.	29	Virginia	W	33-21
Dec.	21	*Cherry Bowl Syracuse*	*W*	*35-18*

1986 (5-5-1)
(ACC 2-3-1, 5th)

Sept.	1	at Pittsburgh	W	10-7
Sept.	13	Vanderbilt	W	35-21
Sept.	20	at West Virginia	W	24-3
Sept.	27	N.C. State	L	16-28
Oct.	11	Boston College	L	25-30
Oct.	18	Wake Forest	L	21-27
Oct.	25	at Duke	W	27-19
Nov.	1	at North Carolina	L	30-32
Nov.	8	at Penn State #2	L	15-17
Nov.	15	Clemson #15 (Baltimore Stadium)	T	17-17
Nov.	28	at Virginia	W	42-10

1987 (4-7-0)
(ACC 3-3-0, 5th)

Sept.	5	at Syracuse	L	11-25
Sept.	12	Virginia	W	21-19
Sept.	19	West Virginia	W	25-20
Sept.	26	at N C. State	L	14-42
Oct.	10	at Miami #3	L	16-46
Oct	17	at Wake Forest	W	14-0
Oct.	24	Duke	W	23-22
Oct.	31	North Carolina	L	14 27
Nov.	7	Penn State #16 (Baltimore Stadium)	L	16-21
Nov.	14	at Clemson #9	L	16-45
Nov.	21	at Vanderbilt	L	24-34

1988 (5-6-0)
(ACC 4-3-0, tie 4th)

Sept.	3	Louisville	W	27-16
Sept.	17	at West Virginia #12	L	24-55
Sept.	24	N C. State	W	30-26
Oct.	1	at Syracuse	L	9-20
Oct.	8	Georgia Tech	W	13-8
Oct.	15	Wake Forest	L	24-27
Oct.	22	at Duke	W	34-24
Oct.	29	at North Carolina	W	41-38
Nov.	5	at Penn State	L	10-17
Nov.	12	Clemson #16	L	25-49
Nov.	19	at Virginia	L	23-24

1989 (3-7-1)
(ACC 2-5-0)

Sept.	2	at N.C. State	L	6-10
Sept.	9	West Virginia #17	L	10-14
Sept.	16	Western Michigan	W	23-0
Sept.	23	at Clemson #7	L	7-31
Sept.	30	at Michigan #6	L	21-41
Oct.	7	at Georgia Tech	L	24-28

"I never thought I would see the day when there would be four tackles on one college football team good enough to make the pros. But those Maryland kids, the two on offense and the two on defense, could nudge our guys on the Rams right out of their jobs tomorrow."

Red Hickey, scout for the champion Rams of 1952

1988: The seniors tried their best to form an "M" for their photo that ran in their final game program. Dan Plocki, all-A.C.C. kicker, is at the point of the letter; behind him is all-A.C.C. lineman Warren Powers (making Powers look small is 6-8, 321 pound guard Ben Jefferson). At the left is J.B. Brown, long-time starter for the Miami Dolphins in their secondary.

Oct.	14	at Wake Forest	W	27-7
Oct.	21	Duke	L	25-46
Oct.	28	North Carolina	W	38-0
Nov.	11	Penn State #13 (Baltimore Stadium)	T	13-13
Nov.	18	Virginia #16	L	21-48

1990 (6-5-1)
(ACC 4-3, 4th)

Sept.	1	Virginia Tech	W	20-13
Sept.	8	West Virginia #25	W	14-10
Sept.	15	Clemson #16 (Baltimore Stadium)	L	17-18
Sept.	22	N.C. State	W	13-12
Sept.	29	at Michigan #6	L	17-45
Oct.	6	Georgia Tech #23	L	3-31
Oct.	13	Wake Forest	W	41-13
Oct.	20	at Duke	W	23-20
Oct.	27	at North Carolina	L	10-34
Nov.	10	at Penn State #18	L	10-24
Nov.	17	at Virginia #8	W	35-30
Dec.	15	at Louisiana Tech	T	34-34

1991 (2-9-0)
(ACC 2-5)

Sept.	7	Virginia	W	17-6
Sept.	14	Syracuse #22	L	17-31
Sept.	21	West Virginia	L	7-37
Oct.	5	at Pittsburgh #17	L	20-24
Oct.	12	at Georgia Tech	L	10-34
Oct.	19	at Wake Forest	W	23-22
Oct.	26	at Duke	L	13-17
Nov.	2	at North Carolina	L	0-34
Nov.	9	Penn State #9 (Baltimore Stadium)	L	7-47
Nov.	16	at Clemson #15	L	7-40
Nov.	23	at N.C. State #22	L	23-20

1992 (3-8-0)
(ACC 2-6)

Sept.	5	at Virginia #25	L	15-28
Sept.	12	N.C. State #18	L	10-14
Sept.	19	at West Virginia	L	33-34
Sept.	26	at Penn State #9	L	13-49
Oct.	3	Pittsburgh	W	47-34
Oct.	10	Georgia Tech #17	L	26-82
Oct.	17	Wake Forest	L	23-30
Oct.	24	at Duke	W	27-25
Oct.	31	North Carolina #22	L	24-31
Nov.	7	at Florida State #6	L	21-69
Nov.	14	Clemson	W	53-23

1990: Gene Thomas' second TD catch of the day vs. Virginia Tech provided for a 20-13 victory. Thomas had something to jump about in his first Terrapin game.

1993 (2-9-0)
(ACC 2-6)

Sept.	4	Virginia	L	29-43
Sept.	11	at North Carolina #15	L	42-59
Sept.	18	West Virginia #24	L	37-42
Sept.	25	at Virginia Tech	L	28-55
Oct.	2	Penn State #8	L	7-70
Oct.	9	at Georgia Tech	L	0-38
Oct.	16	Duke	W	26-18
Oct.	30	at Clemson	L	0-29
Nov.	6	Florida State #1	L	20-49
Nov.	13	at N.C. State	L	21-44
Nov.	20	at Wake Forest	W	33-32

1994 (4-7-0)
(ACC 2-6)

Sept.	3	at Duke	L	16-49
Sept.	10	Florida State #4	L	20-52
Sept.	17	at West Virginia	W	24-13
Sept.	23	Wake Forest	W	31-7
Oct.	1	at Clemson	L	0-13
Oct.	15	at North Carolina #17	L	17-41
Oct.	22	Georgia Tech	W	42-27
Oct.	29	Tulane	W	38-10
Nov.	5	N.C. State	L	45-47
Nov.	12	at Virginia	L	21-46
Nov.	19	at Syracuse	L	16-21

1995 (6-5-0)
(ACC 4-4)

Sept.	2	at Tulane	W	29-10
Sept.	9	North Carolina	W	32-18
Sept.	16	West Virginia	W	31-17
Sept.	23	#24 Duke	W	41-28
Sept.	28	#17 at Georgia Tech	L	3-31
Oct.	7	at Wake Forest	W	9-6
Oct.	21	Clemson	L	0-17
Oct.	28	at Louisville	L	0-31
Nov.	4	at N.C. State	W	30-13
Nov.	11	Virginia #14	L	18-21
Nov.	18	at Florida State #6	L	17-59

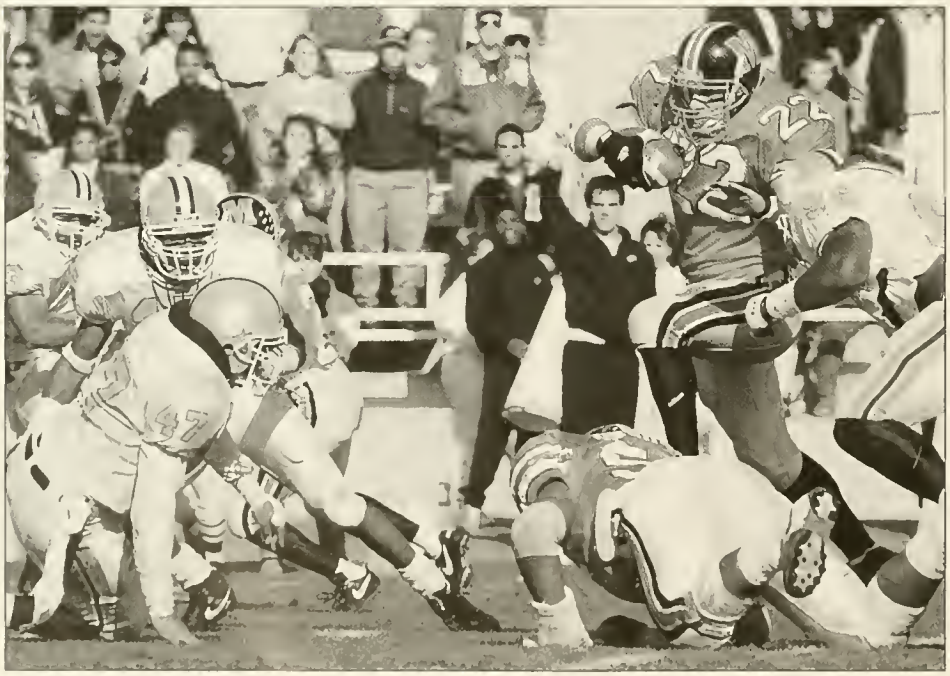

1992: Frank Wycheck ran over, under and through Clemson for 162 yards on 30 carries to boost the Terrapins to a stunning victory.

"Getting the Word Out On Rushing and Scoring Leaders"

Rushing (Total Yards)

Year	Player	Car-Yds
1947	Lu Gambino	125-904
1948	Herbert Werner	101-554
1949	Dick Modzelewski	120-589
1950	Bob Shemonski	101-560
1951	Ralph Felton	83-485
1952	Jack Scarbath	103-237
1953	Ralph Felton	100-558
1954	Ron Waller	66-592
1955	Ed Vereb	113-642
1956	Tom Selep	62-315
1957	Ted Kershner	41-227
1958	Jim Joyce	97-406
1959	Jim Joyce	137-567
1960	Pat Drass	76-297
1961	Ernie Arizzi	79-375
1962	Len Chiaverini	156-602
1963	Jerry Fishman	116-480
1964	Bo Hickey	182-894
1965	Ernie Torain	93-370
1966	Billy Lovett	98-451
1967	Billy Lovett	137-499
1968	Billy Lovett	217-963
1969	Tom Miller	169-629
1970	Art Seymore	221-981
1971	Monte Hinkle	117-472
1972	Louis Carter	119-474
1973	Louis Carter	218-801
1974	Louis Carter	224-991
1975	Steve Atkins	87-491
1976	Alvin Maddox	141-678
1977	George Scott	188-894
1978	Steve Atkins	283-1261
1979	Charlie Wysocki	247-1140
1980	Charlie Wysocki	334-1359
1981	Charlie Wysocki	159-715
1982	Willie Joyner	177-1039
1983	Willie Joyner	198-908
1984	Rick Badanjek	173-832
1985	Alvin Blount	171-828
1986	Alvin Blount	119-517
1987	Bren Lowery	168-556
1988	Ricky Johnson	136-635
1989	Bren Lowery	100-482
1990	Troy Jackson	176-662
1991	Mark Mason	82-452
1992	Mark Mason	96-523
1993	Mark Mason	158-616
1994	Allen Williams	129-649
1995	Buddy Rodgers	158-718

Scoring

Year	Player	TD	Xpt	2Xpt	FG	Pt
1947	Lu Gambino	16	0	0	0	96
1948	Harry Bonk	5	0	0	0	30
1949	Stan Levine	7	0	0	0	42
1950	Bob Shemonski	16	1	0	0	97
1951	Jack Scarbath	7	0	0	0	42
1952	Chet Hanulak	6	0	0	0	36
1953	Bernie Faloney	9	0	0	0	54
1954	Dick Bielski	6	15	0	1	54
1955	Ed Vereb	16	0	0	0	96
1956	John Fitsch	3	1	0	0	19
1957	Howie Dare	4	0	0	0	24
1958	John Forbes	6	0	0	0	36
1959	Jim Joyce	8	0	0	0	48
1960	Gary Collins	4	0	1	0	26
1961	John Hannigan	0	17	0	5	56
1962	Tom Brown	6	0	0	0	38
1963	Darryl Hill	8	7	0	0	55
1964	Bernardo Bramson	0	17	0	9	44
1965	Bernardo Bramson	0	15	0	7	36
1966	Billy Van Heusen	7	0	0	0	42
1967	Rick Carlson	2	4	0	4	28
1968	Billy Lovett	8	0	1	0	50
1969	Paul Fitzpatrick	3	2	0	0	20
1970	Robert Tucker	3	0	0	0	18
	Art Seymore	3	0	0	0	18
1971	Kambiz Behbahani	0	24	0	10	54
1972	Steve Mike-Mayer	0	25	0	10	55
1973	Louis Carter	14	0	0	0	84
1974	Steve Mike-Mayer	0	34	0	15	79
1975	Mike Sochko	0	31	0	12	67
1976	Tim Wilson	7	0	0	0	42
1977	Steve Atkins	9	0	0	0	54
1978	Ed Loncar	0	25	0	16	73
1979	Dale Castro	0	19	0	17	70
1980	Charlie Wysocki	11	0	0	0	66
1981	Jess Atkinson	0	24	0	12	60
1982	Jess Atkinson	0	39	0	16	87
1983	Jess Atkinson	0	28	0	15	73
1984	Rick Badanjek	16	0	3	0	102
1985	Rick Badanjek	12	0	0	0	72
1986	Dan Plocki	0	29	0	11	62
1987	Bren Lowery	7	0	0	0	42
1988	Dan Plocki	0	27	0	17	78
1989	Dan DeArmas	0	24	0	11	57
1990	Dan DeArmas	0	23	0	14	65
1991	Dan DeArmas	0	15	0	7	36
1992	David DeArmas	0	28	0	10	58
1993	Jermaine Lewis	7	0	0	0	42
1994	Joe O'Donnell	0	33	0	9	60
1995	Buddy Rodgers	7	0	2	0	46
	Joe O'Donnell	0	16	0	10	46

Ed Modzelewski, Jack Scarbath and Bob Shemonski were not all quarterbacks, as this 1950 publicity photo would suggest. But each led Maryland in rushing or scoring.

Louis Carter, Charlie Wysocki and Mark Mason are the running backs to lead the Terps in rushing for three consecutive seasons each.

"Getting the Word Out On Passing Leaders"

Passing (Total Yards)

Year	Player	A	C	Yds	TD
1947	Vic Turyn	59	32	504	6
1948	Vic Turyn	111	45	595	10
1949	Stan Levine	65	35	554	6
1950	Jack Scarbath	80	32	463	4
1951	Jack Scarbath	67	34	675	8
1952	Jack Scarbath	113	59	1149	10
1953	Bernie Faloney	68	31	599	5
1954	Charlie Boxold	59	23	525	6
1955	Frank Tamburello	58	28	497	4
1956	John Fritsch	52	23	219	0
1957	Bob Rusevlyan	58	26	297	3
1958	Bob Rusevlyan	109	59	657	2
1959	Dale Betty	76	39	552	9
1960	Dale Betty	132	82	796	6
1961	Richie Novak	99	55	487	5
1962	Dick Shiner	203	121	1324	4
1963	Dick Shiner	222	108	1165	10
1964	Phil Petry	162	73	809	5
1965	Phil Petry	135	65	763	3
1966	Alan Pastrana	195	102	1499	17
1967	Chuck Drimal	123	54	669	1
1968	Alan Pastrana	172	81	1053	6
1969	Jeff Shugars	114	47	716	3
1970	Jeff Shugars	175	75	836	3
1971	Al Neville	204	107	1275	10
1972	Bob Avellini	170	98	1251	7
1973	Al Neville	92	51	554	4
1974	Bob Avellini	189	112	1648	7
1975	Larry Dick	158	90	1190	8
1976	Mark Manges	139	81	1145	11
1977	Larry Dick	135	83	1351	5
1978	Tim O'Hare	192	105	1388	4
1979	Mike Tice	154	75	897	5
1980	Mike Tice	140	71	928	5
1981	Boomer Esiason	242	122	1635	9
1982	Boomer Esiason	314	176	2302	18
1983	Boomer Esiason	294	163	2322	15
1984	Frank Reich	169	108	1446	9
1985	Stan Gellbaugh	311	166	2475	15
1986	Dan Henning	353	196	2725	15
1987	Dan Henning	287	157	1835	9
1988	Neil O'Donnell	267	160	1973	12
1989	Neil O'Donnell	280	156	2103	10
1990	Scott Zolak	418	225	2589	10
1991	Jim Sandwisch	291	142	1499	6
1992	John Kaleo	482	286	3392	17
1993	Scott Milanovich	431	279	3499	26
1994	Scott Milanovich	333	229	2394	20
1995	Brian Cummings	166	98	1193	8

Scott Zolak at Michigan, 1990.

"Getting the Word Out On Receiving Leaders"

Receiving (Receptions)

Year	Player	Rec-Yds	TD
1947	Elmer Wingate	12-145	3
1948	Elmer Wingate	9-32	3
1949	Stan Karnash	16-245	2
1950	Pete Augsberger	25-422	2
1951	Lou Weidensaul	18-249	4
1952	Lloyd Colteryahn	32-593	4
1953	Chet Hanulak	10-152	0
1954	Bill Walker	13-209	1
1955	Jack Healy	10-182	2
	Howie Dare	10-74	3
1956	Bill Turner	7-74	0
1957	Ed Cooke	14-137	0
1958	Ben Scotti	18-282	1
	Ron Shaffer	18-141	1
1959	Gary Collins	14-350	4
1960	Gary Collins	30-404	4
1961	Gary Collins	30-428	4
1962	Tom Brown	47-557	4
1963	Darryl Hill	43-516	7
1964	Dick Absher	22-268	1
1965	Dick Absher	33-382	1
1966	Billy Van Heusen	25-536	7
1967	Rick Carlson	24-309	2
1968	Bernard Demczuk	23-215	0
1969	Roland Merritt	19-499	2
1970	Don Ratliff	26-242	0
1971	Dan Bungori	32-490	8
	Dennis O'Hara	32-423	2
1972	Don Ratliff	36-515	6
1973	Frank Russell	39-468	3
1974	Frank Russell	31-404	0
1975	Kim Hoover	38-532	5
1976	Charles White	23-402	4
1977	Eugene Kinney	32-505	0
1978	Dean Richards	35-575	1
1979	Jan Carinci	30-275	1
1980	Chris Havener	29-436	3
1981	John Tice	31-353	4
1982	John Tice	34-396	1
1983	Russell Davis	29-465	1
1984	Greg Hill	51-820	4
1985	Azizuddin Abdur-Ra'oof	35-671	4
1986	James Milling	33-650	6
1987	Bren Lowery	44-252	2
1988	Vernon Joines	29-433	2
1989	Barry Johnson	43-689	6
1990	Frank Wycheck	58-509	1
1991	Frank Wycheck	45-438	1
1992	Marcus Badgett	75-1240	9
1993	Jermaine Lewis	52-957	7
1994	Geroy Simon	77-891	5
1995	Jermaine Lewis	66-937	3

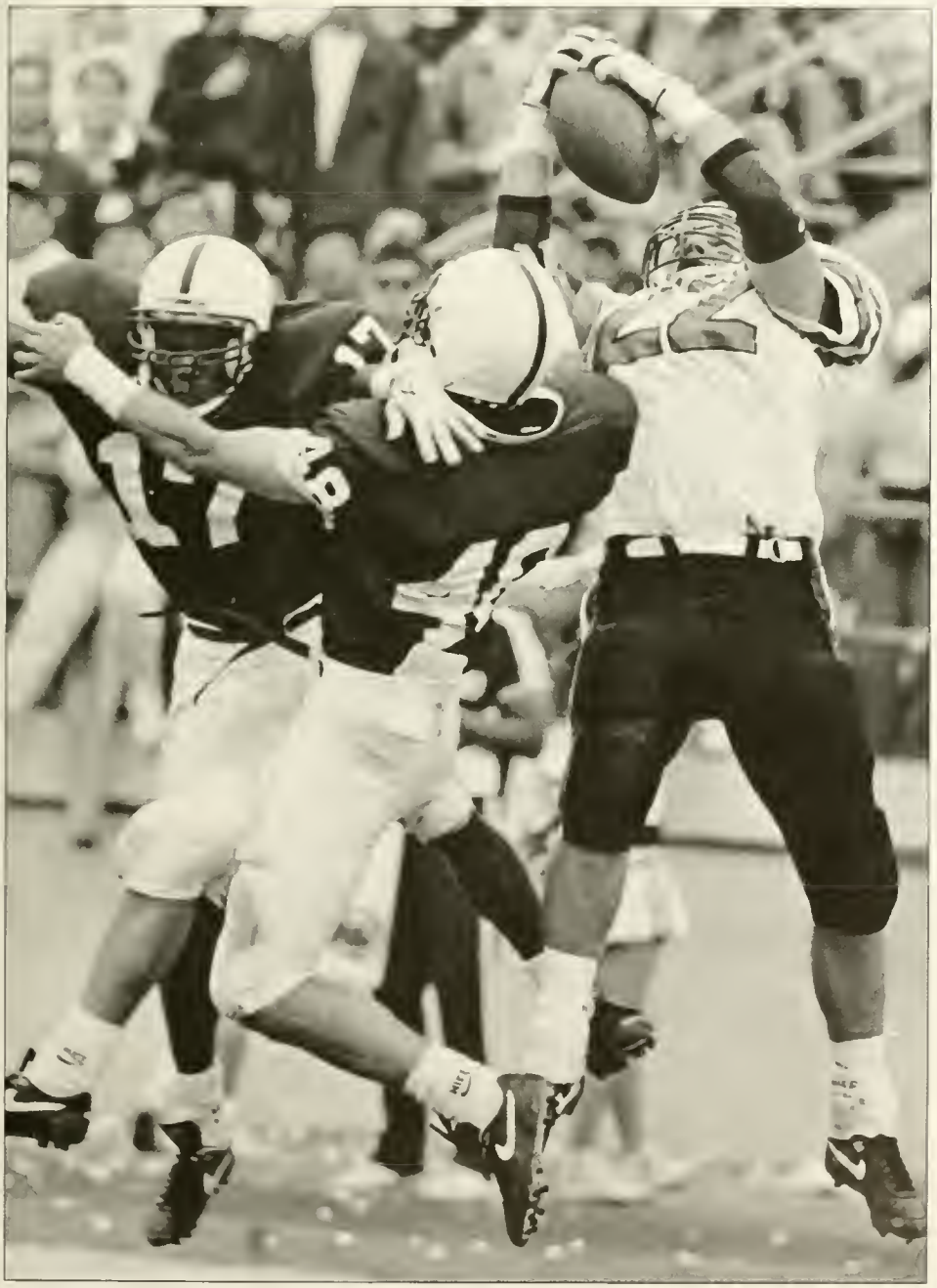

Frank Wycheck and an incredible grab at Penn State, 1992.

"A quarterback with an enraged turtle bearing down on him missed an open teammate in the end zone for the two-point conversion that would have tied the game at, 28-28, with 22 seconds left."

Ken Denlinger,
Washington Post, 1983,
on Maryland's J.D. Gross'
pass rush against UNC.

"Getting the Word Out" On Kickoff and Punt Return Leaders"

Kickoff Return Average (minimum 2 returns)

Year	Player	No-Yds	Avg
1947	Lou Gambino	7-174	24.9
1948	John Baroni	5-147	29.4
1949	Bob Shemonski	5-136	27.1
1950	Bob Shemonski	10-259	25.9
1951	Ed Fullerton	3-51	17.0
1952	Dick Nolan	6-180	30.0
1953	Bernie Faloney	2-116	58.0
1954	Howie Dare	2-77	38.5
1955	Frank Tamburello	2-78	39.0
1956	Ted Kershner	9-161	17.9
1957	Howie Dare	6-264	44.0
1958	Bob Gallagher	5-113	22.6
1959	Edward Fletcher	8-155	19.3
1960	Dennis Condie	10-352	35.2
1961	N/A		
1962	Tom Brown	11-284	25.8
1963	Darryl Hill	13-317	24.4
1964	Ken Ambrusko	9-280	31.1
1965	Gary Collins	10-270	27.0
1966	Bily Van Heusen	8-173	21.6
1967	Paul Fitzpatrick	3-59	19.7
1968	John King	17-382	22.5
	Ken Dutton	8-180	22.5
1969	John King	10-267	26.7
1970	Larry Marshall	21-469	22.3
1971	Larry Marshall	22-587	26.7
1972	Jamie Franklin	11-239	21.7
1973	Louis Carter	14-312	22.3
1974	Louis Carter	11-286	26.0
1975	Ricky Jennings	8-297	37.1
1976	Kenny Roy	12-252	21.0
1977	Don Dotter	7-187	26.7
1978	Steve Atkins	8-228	28.5
1979	Charlie Wysocki	7-96	13.7
1980	Sam Johnson	5-189	37.8
1981	Timmy Quander	5-184	36.8
1982	Timmy Quander	23-530	23.0
1983	Tommy Neal	15-331	22.1
1984	Keeta Covington	25-479	19.2
1985	Keeta Covington	24-556	23.2
1986	Keeta Covington	23-485	21.1
1987	Mike Beasley	14-296	21.1
1988	Ricky Johnson	17-388	22.8
1989	Bren Lowery	14-334	23.9
1990	Mark Mason	11-254	23.1
1991	Doug Lawrence	12-245	20.4
1992	Jermaine Lewis	10-268	26.8
1993	Allen Williams	30-621	20.7
1994	Jermaine Stewart	22-410	18.6
1995	Chad Scott	26-549	21.1

Punt Return Average (minimum 2 returns)

Year	Player	No-Yds	Avg
1947	Hubert Werner	6-118	19.7
1948	John Idzik	10-137	13.7
1949	Jim Larue	8-138	17.3
1950	Joe Petruzzo	13-276	21.2
1951	Bernie Faloney	2-18	9.0
1952	Bernie Faloney	8-109	13.6
1953	Dick Nolan	6-150	25.0
1954	Ron Waller	13-199	15.3
1955	Dick Burgee	3-37	12.3
1956	Ted Kershner	9-41	4.6
1957	Howie Dare	10-49	4.9
1958	Bob Rusevlyan	3-25	8.3
1959	Gene Verardi	5-61	12.2
1960	Jim Davidson	16-169	10.6
1961	Tom Brown	8-194	22.4
1962	Ken Ambrusko	9-167	13.5
1963	Gary Miller	2-25	12.5
1964	Richard Nye	3-45	15.0
1965	Ken Ambrusko	2-27	18.6
1966	Bobby Collins	18-160	8.8
1967	Bob Haley	8-125	15.6
1968	Tony Greene	3-21	7.0
1969	Larry Marshall	4-89	22.2
1970	Larry Marshall	28-192	6.8
1971	Larry Marshall	35-375	10.7
1972	Pat Ulam	3-44	14.7
1973	Ken Schroy	10-108	10.8
1974	Ken Schroy	11-206	18.7
1975	Jim Brechbiel	19-206	10.8
1976	Dean Richards	11-94	8.6
1977	Dean Richards	32-192	6.0
1978	Lloyd Burruss	25-169	6.8
1979	Sam Johnson	12-135	11.3
1980	Jap Trimble	22-164	7.5
1981	Mike Lewis	24-151	6.3
1982	Mike Lewis	7-48	6.9
1983	Rick Badanjek	20-223	11.2
1984	Keeta Covington	26-274	10.5
1985	Keeta Covington	16-103	6.4
1986	Mike Anderson	8-124	15.5
1987	Mike Anderson	8-54	6.8
1988	Bren Lowery	17-121	7.1
1989	Bren Lowery	21-213	10.1
1990	Mike Hopson	34-240	7.1
1991	Mike Hopson	17-116	6.8
1992	Richie Harris	30-154	5.1
1993	Orlando Strozier	13-132	10.2
1994	Jermaine Lewis	9-74	8.2
1995	Jermaine Lewis	12-152	12.7

Larry Marshall is the best kick returner in school history.

"Getting the Word Out On Tackling and Interception Leaders"

Tackles

Year	Player	No.
1969	John Dyer	99
1970	Peter Mattia	113
1971	N/A	
1972	N/A	
1973	N/A	
1974	Harry Walters	173
1975	Kevin Benson	149
1976	Brad Carr	157
1977	Ted Klaube	186
1978	Neal Olkewicz	188
1979	Brian Matera	159
1980	Joe Wilkins	131
1981	Mike Muller	107
1982	Joe Wilkins	119
1983	Eric Wilson	178
1984	Eric Wilson	160
1985	Chuck Faucette	144
1986	Chuck Faucette	151
1987	Kevin Walker	172
1988	Scott Saylor	119
1989	Glenn Page	111
1990	Glenn Page	102
1991	Mike Jarmolowich	153
1992	Mike Jarmolowich	110
1993	Ratcliff Thomas	106
1994	Ratcliff Thomas	137
1995	Ratcliff Thomas	103

Interceptions

Year	Player	No-Yds
1947	John Idzik	5-26
1948	John Idzik	4-16
1949	Jim Larue	5-103
1950	Bob Shemonski	4-40
1951	Joe Horning	6-147
1952	Bernie Faloney	3-90
	Dick Nolan	3-13
1953	Bernie Faloney	6-67
1954	Frank Tamburello	4-140
1955	Ed Vereb	4-38
	Dave Nusz	4-31
1956	Bob Rusevlyan	3-15
1957	Howie Dare	4-20
1958	Rod Breedlove	5-68
1959	Jim Joyce	2-27
	Victor Schwartz	2-27
	George Scott	2-16
	Jim Davidson	2-21
1960	Tom Brown	3-58
1961	Tom Brown	8-95
1962	Tom Brown	6-122
1963	Ernie Arizzi	4-98
1964	Bob Sullivan	3-0
1965	Bob Sullivan	10-61
1966	John Hetrick	4-28
1967	Wally Stainaker	4-67
1968	Wally Stainaker	5-71
1969	Tony Greene	5-10
1970	Ted Steiner	2-51
	Leonard Massie	2-16
	Tony Greene	2-22
1971	Larry Marshall	6-131
1972	Bob Smith	7-24
1973	Jim Brechbiel	5-51
1974	Jim Brechbiel	4-55
1975	Kenny Roy	4-17
1976	John Stanford	4-55
	Kenny Roy	4-11
1977	Lloyd Burruss	3-94
1978	Lloyd Burruss	3-45
1979	Ralph Lary	7-102
1980	Lloyd Burruss	3-34
	Howard Eubanks	3-8
1981	Lendell Jones	4-15
	Howard Eubanks	4-5
1982	Lendell Jones	7-48
1983	Clarence Baldwin	7-5
1984	Eric Wilson	2-30
	Chuck Faucette	2-11
1985	Keeta Covington	6-94
1986	Chuck Faucette	3-25
	Chad Sydnor	3-18
1987	J.B. Brown	4-71
1988	Irvin Smith	2-86
	J.B. Brown	2-22
	Glenn Page	2-22
	Matt D'Amico	2-18
1989	Eddie Tomlin	3-120
	Michael Hollis	3-16
1990	Michael Hollis	3-0
1991	Andre Vaughn	2-30
1992	Mike Jarmolowich	2-24
	Scott Rosen	2-2
	Gene Green	2-1
1993	Orlando Strozier	4-63
1994	Wade Inge	3-27
1995	Andreal Johnson	6-46

Harry Walters looks tough just running back this interception. On a very good defensive team, he was number one in tackles.

"Getting the Word Out On Team Records"

SCORING

Most Total Points Scored by Both Teams
Game 101, September 11, 1993; Maryland 42, UNC 59

Largest Margin of Victory
Game 80, September 24, 1927; Maryland 80, Washington College 0

Largest Margin of Defeat
Game 76, October 25, 1913; Maryland 0, Navy 76

Most Points Scored
Game 80, September 24, 1927; Maryland 80, Washington College 0
Season 353 in nine regular season games, 1951
353 in 11 regular season games, 1982

Fewest Points Scored, Full Season
Game 0, Numerous Occasions
Season 39 in nine regular season games, 1940

Most Points Scored by Opponents
Game 76, October 25, 1913, Maryland 0, Navy 76
Season 479 in 11 regular season games, 1993

Fewest Points Scored by Opponents
Game 0, Numerous Occasions
Season 21 in 10 regular season games, 1953

Most Touchdowns Scored
Game 12, September 24, 1927; Maryland 80, Washington College 0
Season 52 in nine regular season games, 1951

Most Touchdowns Scored Passing
Game 5, November 14, 1992 (5 by John Kaleo)
5, September 6, 1975 (4 by Mark Manges, 1 by Larry Dick)
5, September 11, 1993 (5 by Scott Milanovich)
5, September 18, 1993 (5 by Scott Milanovich)
5, November 20, 1993 (5 by Scott Milanovich)
Season 27 in 11 regular season games, 1993

Most Touchdowns Scored Passing by Opponents
Game 5, November 11, 1993, by Florida State (5 by Danny Kanell)
Season 23 in 11 regular season games, 1992
23 in 11 regular season games, 1993

Most Field Goals Scored
Game 5, September 22, 1979 vs. Mississippi State (5 by Dale Castro)
Season 17 in 11 regular season games, 1979
17 in 11 regular season games, 1984
17 in 11 regular season games, 1988

Mike Lewis and Maryland had a lot to shout about in 1982 as the Terps scored 353 points to tie the school record.

Most Points After Touchdown Scored
Game 8, September 24, 1927, Maryland 80, Washington College 0
8, November 25, 1954, Maryland 74, Missouri 13
8, November 16, 1974, Maryland 56, Duke 13
8, November 22, 1975, Maryland 62, Virginia 24
Season 45 (39 kicking, 6 passing) in 11 regular season games, 1982

Most Safeties Scored
Game 2, October 3, 1947 vs. Delaware
2, November 9, 1974 vs. Villanova
2, October 14, 1950 vs. Georgetown

TOTAL OFFENSE

Most Total Yards Gained Rushing and Passing
Game 802, November 22, 1975, vs. Virginia (583 rushing; 220 passing)
Season 5131 in 11 regular season games, 1992
(1503 rushing, 3628 passing)

Fewest Total Yards Gained
Game 29, October 3, 1959, vs. Syracuse
Season 2228 in nine regular season games, 1967
(early records incomplete)

Most Total Plays
Game 105, September 12, 1992, vs. N.C. State
Season 945 in 1992

Most Yards Gained Rushing and Passing by Opponents
Season 6,083 in 11 regular season games, 1993
(3490 rushing, 2593 passing)

Fewest Yards Gained Rushing and Passing by Opponents
Season 1,691 in 10 regular season games, 1955
(761 rushing, 930 passing)

RUSHING

Most Total Yards Gained Rushing
Game 582, November 22, 1975, vs. Virginia (67 carries)
Season 2,921 in 9 regular season games, 1951

Most Rushes
Game 76, November 14, 1958, vs. Miami
Season 654 in 11 regular season games, 1976

Fewest Net Yards Gained Rushing by Opponents
Game Minus 21, November 24, 1951, by West Virginia
Minus 21, September 24, 1955, by UCLA
Season 680 in 1951

Most Yards Gained Rushing by Opponents
Season 3,490 in 11 regular season games, 1993

Fewest Net Yards Gained Rushing
Game Minus 58, November 6, 1965, vs. Navy

Best Average Per Rush
Game 10.5 yards, December 2, 1950, vs. Virginia Tech
(577 yards, 55 rushes)

Most First Downs Rushing
Game 28, November 22, 1975, vs. Virginia
Season 155 in 11 regular season games, 1976

Fewest First Downs Rushing
Game 1, October 20, 1944, vs. Michigan State
1, October 3, 1959, vs. Syracuse

Fewest First Downs Rushing by Opponents
Game 0, October 20, 1973, by Wake Forest
0, November 22, 1980, by Virginia
Season 44 in 1951

PASSING

Most Yards Gained Passing
Game 471, September 18, 1993, vs. West Virginia (37-42)
Season 3,628 in 11 regular season games, 1992

Most Passes Attempted
Game 62, November 18, 1995, vs. Florida State
Season 514 in 11 regular season games, 1992

Most Passes Completed
Game 46, November 18, 1995, vs. Florida State
Season 304 in 11 regular season games, 1992

Best Completion Percentage (Minimum 10 attempts)
Game .833, November 4, 1995, vs. N.C. State
(20 completions, 24 attempts)
Season .639 in 11 regular season games, 1993
(302 completions, 473 attempts)

Most Yards Gained Passing by Opponents
Season 2,968 in 11 regular season games, 1992

Fewest Yards Gained Passing by Opponents
Game Minus 1, November 10, 1956, by Clemson
Season 731 in 10 regular season games, 1957 (early records incomplete)

Best Passing Percentage by Opponent
Season .611 in 11 regular season games, 1988
(204 completions, 334 attempts)

Most Passes Attempted by Opponents
Game 67, October 17, 1981, by Wake Forest (completed 47)
Season 445 in 11 regular season games, 1981

Fewest Passes Completed by Opponent
Game 0, November 30, 1939, by Syracuse (5 attempts)
0, October 20, 1944, by Michigan State (0 attempts)
0, October 2, 1948, by Delaware (3 attempts)
0, November 1, 1952, by Boston University (6 attempts)
0, November 3, 1956, by Kentucky (3 attempts)
Season 88 in 10 regular season games, 1956

Fewest Yards Gained Passing
Game 0, November 11, 1944, vs. Michigan State
0, November 20, 1948, vs. Vanderbilt
0, November 3, 1951, vs. Missouri
Season 813 in 10 regular season games, 1966

Fewest Passes Completed
Game 0, November 11, 1944, vs. Michigan State (1 attempt)
0, November 20, 1948, vs. Vanderbilt (12 attempts)
0, November 3, 1951, vs. Missouri (3 attempts)
Season 44 in 10 regular season games, 1954

Most First Downs Passing
Game 19, September 26, 1992, vs. Penn State
19, September 18, 1993 vs. West Virginia
19, October 16, 1993 vs. Duke
19, November 20, 1993 vs. Wake Forest
Season 165 in 11 regular season games, 1992

Fewest First Downs Passing
Game 0, 13 times, last time - October 4, 1969, vs. Wake Forest
Season 29 in 10 regular season games, 1951
29 in 10 regular season games, 1956

PUNTING

Most Punts
Game 14, October 16, 1937, vs. Virginia
14, October 25, 1940, vs. Western Maryland
Season 90 in 11 regular season games, 1991

Most Total Yards Punting
Game 510, October 24, 1936, vs. Syracuse (10 punts)
Season 3,615 in 11 regular season games, 1991

Best Punting Average
Game 52.7 yards, November 13, 1993, vs. N.C. State
(211 yards - 4 punts)
Season 42.8 yards in 11 regular season games, 1993 (53 punts)

Most Punts by Opponents
Season 94 in 11 regular season games, 1979

Fewest Punts
Game 0, November 15, 1975, vs. Virginia
Season 37 in 10 regular season games, 1953

FIRST DOWNS

Most Total First Downs
Game 35, November 22, 1975, vs. Virginia
35, November 17, 1984, vs. Clemson
Season 288 in 11 regular season games, 1992
(106 rush, 165 pass, 17 penalty)

Most First Downs by Opponents
Season 281 in 11 regular season games, 1993
(156 rush, 104 pass, 21 penalty)

Fewest Total First Downs
Game 1, November 11, 1944, vs. Michigan State
Season 114 in 10 regular season games, 1966

Fewest Total First Downs by Opponents
Game 1, October 20. 1973, by Wake Forest (passing)
Season 88 in nine regular season games, 1952

INTERCEPTIONS

Most Passes Intercepted
Game 7, October 13, 1951, vs. Georgia
Season 38 in 10 games (including Sugar Bowl on Jan. 1, 1952)
34 in nine regular season games, 1951

Most Passes Had Intercepted
Game 6, October 25, 1941, vs. Pennsylvania
Season 23 in 10 regular season games, 1948
23 in 11 regular season games, 1992

PENALTIES

Most Penalties
Game 18, December 2, 1950, vs. Virginia Tech
Season 88 in 11 regular season games, 1982
88 in 11 regular season games, 1985

Most Yards Penalized
Game 147, October 23, 1982, vs. Duke
Season 851 in 11 regular season games, 1982

Fewest Penalties
Game 0, October 11, 1941 vs. Duke
38 in nine regular season games, 1967

Most Penalties by Opponents
Game 15, November 15, 1957, vs. Miami (Fla.)
Season 99 in 11 regular season games, 1992

Most Yards Opponents Penalized

Game 136, September 11, 1982, by Penn State
Season 929 in 11 regular season games, 1992

Fewest Penalties by Opponents
Game 0, October 9, 1937, by Western Maryland
0, October 7, 1939, by Western Maryland
0, October 28, 1939, by Florida
0, November 20, 1941, by Washington & Lee
0, November 3, 1945, by William & Mary
0, October 31, 1953, by South Carolina
Season 31 in 10 games, 1951

Fewest Yards Opponents Penalized
Game 0, numerous times
Season 263 in 10 games, 1951

FUMBLES

Most Fumbles
Game 8, October 11, 1952, vs. Georgia (lost 2)
Season 44 in 10 regular season games, 1950 (lost 22)

Most Fumbles by Opponents
Game 8, September 27, 1947, by South Carolina
8, November 14, 1953, by Mississippi
Season 40 in 10 regular season games, 1960 (Maryland recovered 19)
40 in 11 regular season games, 1971 (Maryland recovered 22)

Fewest Fumbles
Game 0 vs. numerous opponents
Season 11 in 11 regular season games, 1991 (Lost 5)

Most Fumbles Lost
Game 6, November 15, 1947, vs. North Carolina
Season 24 in 10 regular season games, 1953

Most Opponents' Fumbles Recovered
Game 5, Jan. 2, 1950 in Gator Bowl, vs. Missouri
5, November 18, 1950, vs. West Virginia
5, November 12, 1960, vs. North Carolina
Season 23 in 11 regular season games, 1970

COMEBACKS

NCAA: Most Points Coming From Behind to Win
Terps trailed Miami (Fla), 31-0 at Halftime on November 10, 1984, and came back to win 42-40. Maryland trailed by more than 28 points and won the game - called the greatest comeback in NCAA History.

VICTORIES

Best Season
1976 Won 11, Lost 0, Regular Season
Lost to Houston 30-21 in Cotton Bowl for an 11-1 record

Worst Season
1967 Won 0, Lost 9

ATTENDANCE

Average Attendance Per Home Game
46,403 in 1983 in 6 games (old mark 45,657 in 5 games in 1975)

Average Attendance All Games
48,255 in 1983 in 11 games (old mark, 44,636 in 12 games in 1976)

Chet Hanulak's 9.8 yards gained per carry in 1953 is an outrageous accomplishment. He was not pictured often heading for the ground.

"Getting the Word Out On Individual Records"

SCORING

Most Points Scored
Season 102 by Rick Badanjek, 1984 (11 Games)
Career 308 Kicking by Jess Atkinson, 1981-84 (128 PAT's, 60 FG)
286 Run & Pass by Rick Badanjek, 1982-85
(46 TD's, 5 conversions)

Most Points Scored, One Season Including Bowl Games
Season 114 by Lu Gambino, 1947 (96 points in regular season plus 18 points in 1948 Gator Bowl)
114 by Rick Badanjek, 1984 (102 points in regular season plus 14 points in 1984 Sun Bowl)

Most Touchdowns Scored
Game 5 by Bob Shemonski, December 2, 1950, vs. Virginia Tech
Season 16 by Lu Gambino, 1947 (10 games)
16 by Bob Shemonski, 1950 (10 Games)
16 by Ed Vereb, 1955 (10 Games)
16 by Rick Badanjek, 1984 (11 games)
Career 48 by Rick Badanjek, 1982-84 (46 rushing, 2 pass receiving)

Most Touchdowns Scored One Season, Including Bowl Games
19 by Lu Gambino (16 in 1947 plus 3 in 1948 Gator Bowl)
18 by Rick Badanjek (16 in 1984 plus 2 in 1984 Sun Bowl)

Most Points After Touchdowns
Game 8 by Steve Mike-Mayer, Nov. 16, 1974 vs. Duke
8 by Mike Sochko, Nov. 22, 1975, vs. Virginia
Season 39 by Jess Atkinson, 1982 (11 regular season games)
Career 128 by Jess Atkinson, 1981-84 (131 attempts)

Most Touchdown Passes Caught
Game 3 by James Milling, Nov. 1, 1986, vs. North Carolina
3 by Jermaine Lewis, Sept. 18, 1993 vs. West Virginia
Season 9 by Marcus Badgett, 1992 in 11 regular season games
Career 21 by Jermaine Lewis, 1992-95

Most Touchdowns Responsible For, Run and Pass
Game 6 by Scott Milanovich, Sept. 11, 1993, vs. North Carolina (5 TD passes, 1 TD rush)
Season 29 by Scott Milanovich, 1993 (26 TD passes, 3 TD rushing)
Career 53 by Scott Milanovich, 1992-95 (49 TD passes, 4 TD rushing)

Defending national champion U.C.L.A. was defeated, 7-0, behind the heroics of Ed Vereb in 1955. This was a game between two national championship contenders—the Terps were to go undefeated before losing to Oklahoma in the Orange Bowl.

Most Field Goals
Game 5 by Dale Castro, Sept. 22, 1979, vs. Mississippi State
Season 17 by Dale Castro, 1979 (21 attempts)
17 by Jess Atkinson, 1984 (20 attempts)
17 by Dan Plocki, 1988 (22 attempts)
Career 60 by Jess Atkinson, 1981-84 (82 attempts)

Most Points Scored by a Freshman
Season 56 by Rick Badanjek, 1982 (9 TD's and 1 conversion pass)

Most Points Scored by Kicking
Season 88 by Jess Atkinson, 1984
Career 308 by Jess Atkinson, 1981-84 (128 PAT's, 60 FG)

TOTAL OFFENSE

Most Net Yards Gained Rushing and Passing
Game 516 by Scott Milanovich, Sept. 28, 1993, vs. Virginia Tech
Season 3,472 by John Kaleo, 1992
Career 7,111 by Scott Milanovich, 1992-95

Most Total Plays, Rushing and Passing
Game 68 by John Kaleo, Oct. 31, 1992, vs. North Carolina (58 pass, 10 rush)
Season 588 by John Kaleo, 1992
Career 1,150 by Scott Milanovich, 1992-95

RUSHING

Most Yards Gained Rushing (Net)
Game 240 by Willie Joyner, Oct. 20, 1982, vs. North Carolina (16 atts)
Season 1,359 by Charlie Wysocki, 1980
Career 3,317 by Charlie Wysocki, 1978-81 (39 games, 796 rushes)

Most Rushes
Game 50 by Charlie Wysocki, October 25, 1980, vs. Duke
Season 334 by Charlie Wysocki, 1980
Career 796 by Charlie Wysocki, 1978-81

Best Rushing Average
Game 24.0 by Ernie Arizzi, Oct. 7, 1961, vs. Syracuse (4 carries)
Season 9.8 yards by Chet Hanulak, 1953
Career 8.1 yards by Chet Hanulak, 28 games, 1951-53 (1,544 yards, 190 carries) - Regular season only
Career 7.9 yards by Chet Hanulak, 30 games (including 35 yards on four carries in the 1952 Sugar Bowl and 39 yards on 12 carries in the 1954 Orange Bowl.)

Average Yards Per Game
Season 126.7 by Charlie Wysocki, 1979

Longest Scoring Run From Scrimmage
98 yards by Steve Atkins, Nov. 18, 1978, vs. Clemson

Longest Non-Scoring Run From Scrimmage
76 yards by Harry Bonk, vs. North Carolina

Most Rushes in One Half
32 by Charlie Wysocki, Oct. 25, 1980, vs. Duke

100-Yard Rushing Games
Season 8 by Charlie Wysocki, 1980
8 by Steve Atkins 1978
Career 18 by Charlie Wysocki, 1978-81
In Consecutive Games
7 by Steve Atkins, 1978

200-Yard Rushing Games
Season 2 by Charlie Wysocki, 1979
Career 3 by Charlie Wysocki, 1978-1981
In Consecutive Games
2 by Charlie Wysocki, 1979

"Getting the Word Out On Individual Records"

PASSING

Most Passes Attempted
Game 62 by Scott Milanovich, Nov. 18, 1995, vs. Florida State
Season 482 by John Kaleo, 1992
Career 982 by Scott Milanovich, 1992-95

Most Passes Completed
Game 46 by Scott Milanovich, Nov. 18, 1995, vs. Florida State
Season 286 by John Kaleo, 1992
Career 650 by Scott Milanovich, 1992-95

Most Yards Gained Passing
Game 498 by Scott Milanovich, Sept. 25, 1993, vs. Virginia Tech
Season 3,499 by Scott Milanovich, 1993
Career 7,301 by Scott Milanovich, 1992-95

Best Completion Percentage
Game .909 by Bob Avellini, Nov. 16, 1974, vs. Duke (10 of 11) (minimum 10 attempts)
Season .687 by Scott Milanovich, 1995 (125-188)
Career .662 by Scott Milanovich, 1992-95 (650-982)

Most Touchdown Passes Thrown
Game 5 by Scott Milanovich, Sept. 11, 1993 vs. North Carolina
5 by Scott Milanovich, Sept. 18, 1993 vs. West Virginia
5 by Scott Milanovich, Nov. 20, 1993 vs. Wake Forest
5 by John Kaleo, Nov. 14, 1992, vs. Clemson
5 by Scott Milanovich, Nov. 6, 1994, vs. NC State
Season 26 by Scott Milanovich, 1993
Career 49 by Scott Milanovich, 1992-95

Most Passes Had Intercepted
Game 4 by Scott Milanovich, Oct. 2, 1993 vs. Penn State
4 by Dick Shiner, Nov. 9, 1963, vs. Navy
4 by Alan Pastrana, Nov. 12, 1966, vs. Clemson
4 by Larry Dick, Oct. 29, 1977, vs. North Carolina
4 by Scott Zolak, Oct. 27, 1990, vs. N.C. State
4 by John Kaleo, Oct. 17, 1992, vs. Wake Forest
Season 22 by John Kaleo, 1992

Most Conversion Passes Thrown
Career 7 by Boomer Esiason, 1981-83

Longest Touchdown Pass
92 yards by Stan Lavine to Ed Bolton, Oct. 29, 1949, vs. South Carolina, (pass 15 yards, run 77 yards)

Longest Non-Scoring Pass
76 yards by Scott Milanovich to Jermaine Lewis, Sept. 11, 1993 vs. West Virginia

300-Yard Passing Games
Season 5 by Scott Milanovich, 1993
Career 10 by Scott Milanovich, 1992-95
In Consecutive Games
3 by Scott Milanovich, 1993

400-Yard Passing Games
Season 5 by Scott Milanovich, 1993
3 by John Kaleo, 1992
Career 5 by Scott Milanovich, 1992-95
3 by John Kaleo, 1992
In Consecutive Games
3 by Scott Milanovich, 1993
***no other Terrapin has thrown for 400 yards in a game*

"This is the greatest team of the era."

Red Sanders, UCLA Hall of Fame Coach, after the Terps defeated the No. 1 ranked Bruins, 7-0, on Sept. 21, 1955.

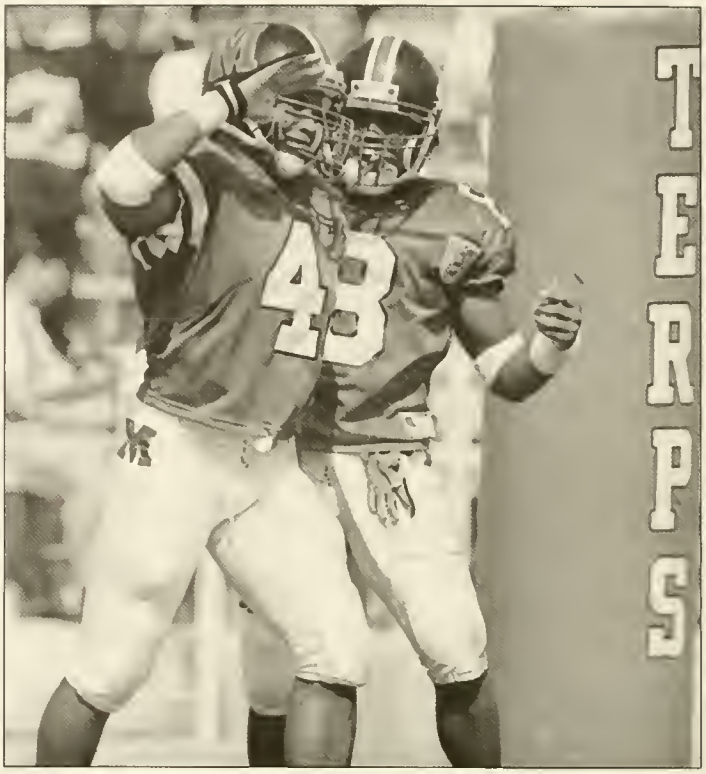

Jermaine Lewis has caught more passes (193) than any receiver in Atlantic Coast Conference history.

RECEIVING

Most Receptions
Game 16 by Geroy Simon, Nov. 18, 1995, vs. Florida State
Season 77 by Geroy Simon, 1994
Career 193 by Jermaine Lewis, 1992-95

Most Yards Gained on Pass Receptions
Game 251 by Marcus Badgett, Oct. 3, 1992, vs. Pittsburgh (11 receptions)
Season 1,240 by Marcus Badgett, 1992 (75 receptions, 11 games)
Career 2,932 by Jermaine Lewis, 1992-95 (193 receptions, 39 games)

Most Consecutive Games Catching a Pass
25 by Azizuddin Abdur-Ra'oof, 1984-86

100-Yard Receiving Games
Season 5 by Marcus Badgett, 1992
4 by Jermaine Lewis, 1995
4 by Jermaine Lewis, 1994
4 by Jermaine Lewis, 1993
Career 15 by Jermaine Lewis, 1992-95
5 by Marcus Badgett, 1990-92
In Consecutive Games
4 by Jermaine Lewis, 1994
2 by Marcus Badgett, 1992

200-Yard Receiving Games
Season 2 by Marcus Badgett, 1992
1 by Jermaine Lewis, 1995
1 by Jermaine Lewis, 1993
1 by James Milling, 1986
Career 2 by Jermaine Lewis, 1992-95
2 by Marcus Badgett, 1990-92

***no Terrapin has recorded consecutive 200-yard receiving games*

INTERCEPTIONS

Most Passes Intercepted
Game 4 by Lendell Jones, Oct. 23, 1982, vs. Duke
Season 10 by Bob Sullivan, 1965, 10 games (led nation)
Career 17 by Tom Brown, 1960-62, 30 games

Most Yards Gained on Interception Returns
Game 111 by Dick Lewis, Nov. 22, 1956, vs. N.C. State
Season 147 by Joe Horning, 1951 (6 interceptions in 9 games)

Longest Scoring Run of Intercepted Pass
100 yards by Joe Horning, Nov. 3, 1951, vs. Missouri (105 actual)
100 yards by Dick Lewis, Nov 22, 1956, vs. N.C. State (103 actual)
100 yards by Tom Brown, Nov. 24, 1962, vs. Virginia

Longest Non-Scoring Run of an Intercepted Pass
89 yards by Kevin Benson, Nov. 10, 1973, vs. Virginia

Longest Scoring Run of Intercepted Pass by Opponent
93 yards by Walter Matson of Pennsylvania, Oct. 25, 1941

PUNTING

Most Punts
Game 12 by Steve Adams, Oct. 10, 1981, vs. Florida (466 Yards)
Season 90 by Dan DeArmas, 1991
Career 268 by Dan DeArmas, 1988-91

Most Total Yards Punting
Game 510 by Bill Guckeyson, Oct. 24, 1936, vs. Syracuse
Season 3,615 by Dan DeArmas, 1991
Career 10,591 by Dan DeArmas, 1988-91

Best Punting Average
Game 53.0 yards by Lynn Beightol, Jan. 2, 1956, Orange Bowl vs. Oklahoma (3 punts)
Season 44.1 by Scott Milanovich in 11 games, 1993
Career 41.8 by Bill Walker, 1953-55

Longest Punt
88 yards by John Fritsch, Oct. 12, 1956, vs. Miami.
Note: "Untz" Brooke Brewer had a 93-yard punt vs. VMI, 1916, but records are incomplete. Kick may have been measured from point of kick, not from line of scrimmage.

Longest Punt By Opponent
84 yards by Charlie "Choo Choo" Justice of North Carolina, Nov. 13, 1948

PUNT RETURNS

Most Punt Returns
Game 8 by Larry Marshall, Sept. 11, 1971, vs. Villanova (141 yards)
Season 40 by Bob Smith in 11 games, 1973 (420 yards)

Most Yards Gained Returning Punts
Game 146 by Bob Shemonski, Oct. 21, 1950, vs. N.C. State (5 returns)
Season 420 by Bob Smith in 11 games, 1973 (40 returns)

Best Punt Return Average
Season 24.5 by Tom Brown, 1961 (8 Returns)

Longest Punt Returned For a Touchdown
90 yards by Dick Nolan, Oct. 3, 1953, vs. Clemson

Longest Punt Returned For a Touchdown By an Opponent
100 yards by Frank Brady of Navy, Nov. 10, 1951

Longest Non-Scoring Punt Return
67 yards by John McVicker, Sept. 22, 1956, vs. Syracuse

KICKOFF RETURNS

Most Kickoff Returns
Game 9 by Raphael Wall, Nov. 9, 1991, vs. Penn State (159 yards)
Season 34 by Bren Lowery, 1988 (702 yards, 11 games)

Most Yards Gained on Kickoff Returns
Game 182 by Allen Williams, Oct. 2, 1993, vs. Penn State (6 returns)
Season 702 by Bren Lowery in 11 games (34 returns), 1988

Best Kickoff Return Average
Season 44.0 by Howie Dare, 1957 (6 returns for 264 yards)

Longest Kickoff Return for a Touchdown
100 yards by Dick Novak and Dennis Condie, Nov. 19, 1960 (102 yards actual). Novak returned to nine-yard line, then lateraled to Condie who returned 91 yards.
100 yards by Kenny Ambrusko, Nov. 7, 1964 vs. Navy (101 yards actual).

Longest Kickoff Return For a Touchdown By Opponent
98 yards by Doug Thomas of Clemson, Sept. 15, 1990.

Longest Non-Scoring Kickoff Return
97 yards by Sammy Johnson, Sept. 13, 1980, vs. Vanderbilt

KICKING

Best Point After Touchdown Average
Season 1.000 by John Hannigan, 1961 (17 for 17)
1.000 by Bernardo Bramson, 1965 (15 for 15)
1.000 by Jess Atkinson, 1982 (39 for 39)
1.000 by Jess Atkinson, 1983 (28 for 28)
1.000 by Dan Plocki, 1985 (20 for 20)
1.000 by Ramon Paredes, 1985 (13 for 13)
1.000 by Dan Plocki, 1986 (29 for 29)
1.000 by Dan Plocki, 1987 (16 for 16)
1.000 by Dan Plocki, 1988 (27 for 27)
1.000 by Dan DeArmas, 1989 (24 for 24)
1.000 by Dan DeArmas, 1990 (23 for 23)
1.000 by Dan DeArmas, 1991 (15 for 15)
Career 1.000 by Dan Plocki, 1986-88 (72 for 72)
1.000 by Dan DeArmas, 1989-92 (62 for 62)

Longest Field Goal
54 yards by Steve Mike-Mayer, Sept. 29, 1973, vs. Villanova

Most Consecutive Field Goals
16 by Dale Castro, 1979 (NCAA Record)

Most Consecutive Points After Touchdown
93 by Jess Atkinson, 1981-84

TACKLES

Season 188 by Neal Olkewicz, 1978
Career 485 by Eric Wilson, 1981-84

MISCELLANEOUS

Most Fumbles Recovered
Game 3 by Tom Gunderman, Nov. 15, 1957, vs. Miami

"Getting the Word Out On Top Single Game Efforts"

PASSING

Most Passes Attempted

1.	62	Scott Milanovich vs. Florida State, November 18, 1995
2.	58	John Kaleo vs. North Carolina, October 31, 1992
3.	57	Scott Milanovich vs. Virginia Tech, September 25, 1993
4.	56	John Kaleo vs. N.C. State, September 12, 1992
5.	55	Scott Milanovich vs. Wake Forest, November 30, 1993
6.	54	Dan Henning vs. N.C. State, September 27, 1986
	54	Scott Milanovich vs. West Virginia, September 18, 1993
8.	51	Scott Milanovich vs. Georgia Tech, September 28, 1995
	51	Scott Milanovich vs. Virginia, November 12, 1994
10.	50	Scott Milanovich vs. North Carolina, September 11, 1993

Most Passes Completed

1.	46	Scott Milanovich vs. Florida State, November 18, 1995
2.	37	Scott Milanovich vs. Wake Forst, November 20, 1993
3.	35	Scott Milanovich vs. West Virginia, September 18, 1993
	35	Scott Milanovich vs. Syracuse, November 19, 1994
5.	34	Scott Milanovich vs. North Carolina, September 11, 1993
6.	33	Scott Milanovich vs. N.C. State, November 5, 1994
7.	32	Scott Milanovich vs. Georgia Tech, September 28, 1995
	32	John Kaleo vs. Virginia, September 5, 1992
	32	Scott Milanovich vs. Virginia, November 12, 1994
10.	31	Scott Milanovich vs. Duke, October 16, 1993
	31	John Kaleo vs. North Carolina, October 31, 1992

Most Yards Passing

1.	498	Scott Milanovich vs. Virginia Tech, September 25, 1993
2.	451	Scott Milanovich vs. West Virginia, September 18, 1993
3.	418	John Kaleo vs. Clemson, November 4, 1992
4.	416	Scott Milanovich vs. Wake Forest, November 20, 1993
5.	415	John Kaleo vs. Pittsburgh, October 3, 1992
6.	414	Scott Milanovich vs. Duke, October 16, 1993
7.	405	Scott Milanovich vs. North Carolina, September 11, 1993
	405	John Kaleo vs. Wake Forest, October 17, 1992
9.	378	John Kaleo vs. Duke, October 24, 1992
10.	367	Dan Henning vs. North Carolina, November 1, 1986

Passing Completion Percentage (minimum 10 attempts)

1.	.909	Bob Avellini vs. Duke (10-11) 1974
2.	.868	Scott Milanovich vs. N.C. State (33-38) 1994
3.	.833	Brian Cummings vs. Tulane (10-12) 1995
	.833	Scott Milanovich vs. N.C. State (20-24) 1995
	.833	Scott Milanovich vs. Wake Forest (10-12) 1994
6.	.806	Scott Milanovich vs. Duke (29-36) 1993
7.	.786	Scott Milanovich vs. N.C. State (22-28) 1993
8.	.777	Scott Zolak vs. Wake Forest (14-18) 1990
	.777	Dick Shiner vs. North Carolina (14-18) 1962
10.	.742	Scott Milanovich vs. Florida State (46-62) 1995

Most Touchdowns

1.	5	John Kaleo vs. Clemson, November 14, 1992
	5	Scott Milanovich vs. North Carolina, September 11, 1993
	5	Scott Milanovich vs. West Virginia, September 18, 1993
	5	Scott Milanovich vs. Wake Forest, November 20, 1993
	5	Scott Milanovich vs. N.C. State, November 5, 1994
6.	4	Mark Manges vs. Villanova, September 6, 1975
	4	Scott Milanovich vs. Virginia Tech, September 25, 1993
	4	Scott Milanovich vs. Georgia Tech, October 22, 1994
9.	3	Scott Milanovich vs. Tulane, October 29, 1994
	3	John Kaleo vs. Pittsburgh, October 3, 1992
	3	Neil O'Donnell vs. North Carolina, October 29, 1988
	3	Dan Henning vs. North Carolina, November 1, 1986
	3	Dan Henning vs. Wake Forest, October 18, 1986
	3	Stan Gelbaugh vs. Clemson, November 16, 1985
	3	Stan Gelbaugh vs. Duke, Ocotober 26, 1985
	3	Stan Gelbaugh vs. Duke, October 27, 1984
	3	Frank Reich vs. Miami, November 10, 1984
	3	Boomer Esiason vs. Wake Forest, October 15, 1983
	3	Alan Pastrana vs.Florida State, November 26, 1966
	3	Alan Pastrana vs. N.C. State, November 6, 1966
	3	Alan Pastrana vs. Wake Forest, September 24, 1966
	3	Jack Scarbath vs. Louisiana State, October 25, 1952

RECEIVING

Most Passes Caught

1.	16	Geroy Simon vs. Florida State, November 18, 1995
2.	14	Frank Wycheck vs. Virginia Tech, September 1, 1990
	14	Russ Weaver vs.Wake Forest, November 20, 1993
4.	13	Jermaine Lewis vs. Georgia Tech, September 28, 1995
5.	12	Frank Wycheck vs. N.C. State, September 22, 1990
6.	11	Jermaine Lewis vs. N.C. State, November 4, 1995
	11	John Tice vs.Clemson, November 16, 1963
	11	Marcus Badgett vs. Pittsburgh, October 3, 1992
	11	Marcus Badgett vs. Wake Forest, October 17, 1992
	11	Geroy Simon vs. West Virginia, September 17, 1994
	11	Allen Williams vs. Syracuse, November 19, 1994

Most Yards

1.	251	Marcus Badgett vs. Pittsburgh, October 3, 1992
2.	250	Jermaine Lewis vs. North Carolina, September 11, 1993
3.	220	James Milling vs. North Carolina, November 1, 1986
4.	218	Marcus Badgett vs. Duke, October 24, 1992
5.	205	Jermaine Lewis vs. Duke, September 23, 1995
6.	188	Russell Davis vs. Penn State, September 11, 1982
7.	187	Marcus Badgett vs. Wake Forest, October 17, 1992
8.	184	Marcus Badgett vs. Clemson, November 14, 1992
9.	151	Azizuddin Abdur-Ra'oof vs. Vanderbilt, September 15, 1984
10.	145	Jermaine Lewis vs. West Virginia, September 18, 1993

Average per Reception

1.	44.0	James Milling vs. North Carolina (5-220) 1986
2.	31.3	Jermaine Lewis vs. Georgia Tech (4-105) 1993
3.	28.0	Lloyd Colteryahn s. Auburn (4-112) 1951
4.	27.7	Jermaine Lewis vs. North Carolina (9-250) 1993
5.	26.9	Russell Davis vs. Penn State (7-188) 1982
6.	26.0	Ben Scotti vs. Auburn (4-104), 1958
7.	25.4	Pete Augsberger vs. Navy (5-127) 1950
8.	24.2	Marcus Badgett vs. Duke (9-218) 1992
	24.2	Jermaine Lewis vs. West Virginia (6-145)
10.	22.8	Marcus Badgett vs. Pittsburgh (11-251) 1992

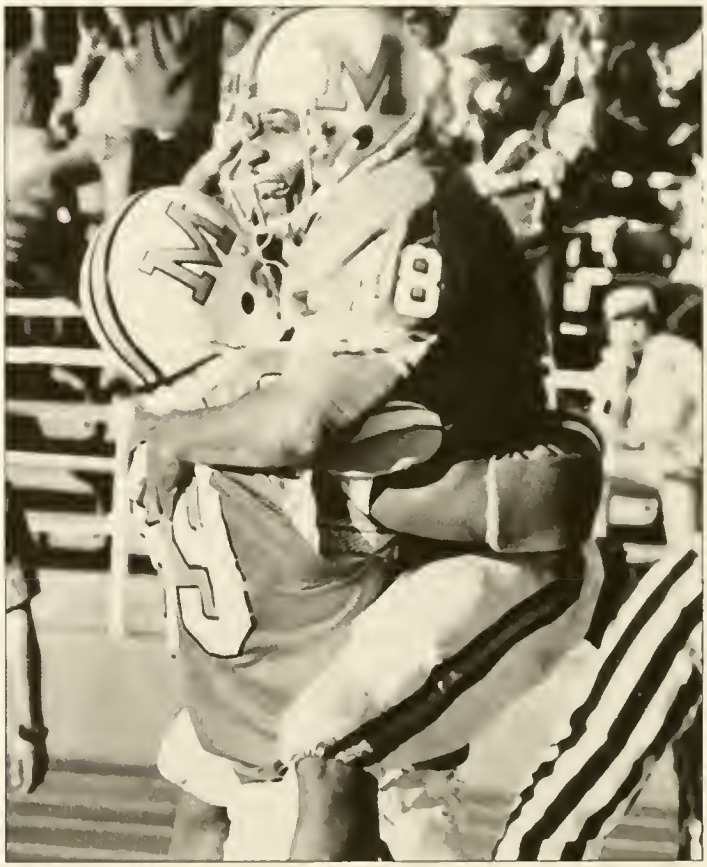

Charlie Wysocki's entries in the recordbook are prolific.

"Getting the Word Out On Top Single Game Efforts"

MOST TOUCHDOWNS

1.	3	Jermaine Lewis vs. West Virginia, September 18, 1993
	3	James Milling vs. North Carolina, November 1, 1986
3.	2	Mancel Johnson vs. North Carolina, September 9, 1995
	2	Jermaine Lewis vs. Wake Forest, September 24, 1994
	2	Jermaine Lewis vs. Georgia Tech, October 22, 1994
	2	Jermaine Lewis vs. North Carolina State, Noveber 5, 1994
	2	Jermaine Lewis vs. North Carolina, September 11, 1993
	2	Walt Williams vs. Virginia Tech, September 25, 1993
	2	Jason Kremus vs. Wake Forest, November 20, 1993
	2	Marcus Badgett vs. Clemson, November 14, 1992
	2	Marcus Badgett vs. Duke, October 24, 1992
	2	Marcus Badgett vs. Pittsburgh, October 3, 1992
	2	Barry Johnson vs. Michigan, September 30, 1992
	2	Vernon Joines vs. North Carolina, October 31, 1987
	2	Bren Lowery vs. West Virginia, September 19, 1987
	2	Greg Hill vs. Miami, November 10, 1984
	2	Greg Hill vs. Wake Forest, October 15, 1983
	2	Greg Hill vs. West Virginia, September 17, 1983
	2	Greg Hill vs. Duke, October 23, 1982
	2	Greg Hill vs. Wake Forest, October 16, 1982
	2	Russell Davis vs. Penn State, September 11, 1982
	2	Vince Kinney vs. Villanova, September 6, 1975
	2	Billy Van Heusen vs. Florida State, November 26, 1966
	2	Darryl Hill vs. Wake Forest, October 26, 1963
	2	Darryl Hill vs. Air Force, October 19, 1963
	2	Lloyd Colteryahn vs. Louisiana State, October 25, 1952

RUSHING

Most Attempts

1.	49	Charlie Wysocki vs. Duke, October 25, 1980
2.	42	George Scott vs. Villanova, November 5, 1977
3.	39	Charlie Wysocki vs. Syracuse, October 3, 1981
	39	Billy Lovett vs. South Carolina, October 19, 1968
5.	35	Charlie Wysocki vs. West Virginia, September 20, 1980
	35	Charlie Wysocki vs. Richmond, November 12, 1977
7.	33	Charlie Wysocki vs. Virginia, November 21, 1981
	33	Len Chiaverini vs. South Carolina, October 27, 1962
9.	32	John Nash vs. Wake Forest, October 17, 1981
	32	Charlie Wysocki vs. Clemson, September 15, 1979

Most Yards Gained

1.	240	Willie Joyner vs. North Carolina (16) 1982
2.	237	George Scott vs. Villanova (42) 1977
3.	222	Charlie Wysocki vs. Louisville (43) 1979
4.	217	Rick Badanjek vs. Virginia (17) 1984
5.	216	Charlie Wysocki vs. Duke (49) 1980
6.	215	Steve Atkins vs. Syracuse (29) 1976
7.	214	Alvin Blount vs. Clemson (29) 1984
8.	213	Louis Carter vs. Virginia (29) 1974
9.	202	Charlie Wysocki vs. Virginia (33) 1979
10.	197	Steve Atkins vs. Clemson (28) 1979

Average Per Carry (minimum 10 carries)

1.	15.0	Willie Joyner vs. North Carolina (16/240) 1982
2.	14.3	Ralph Felton vs. NORTH CAROLINA State (13/186) 1951
3.	12.7	Rick Badanjek vs. Virginia (17/217) 1984
4.	9.9	Ted Kershner vs. NORTH CAROLINA State (13/129) 1956
5.	9.6	Bob Shemonski vs. Georgetown (10/96) 1950
6.	9.4	Ed Modzelewski vs. West Virginia (14/131) 1951
7.	9.2	Ed Modzelewski vs. George Washington (15/138) 1951
8.	8.54	Ed Vereb vs. South Carolina (13/111) 1955
9.	8.5	Ed Modzelewski vs. Missouri (12/102) 1951
10.	8.4	Steve Atkins vs. Richmond (20/169) 1976

Most Touchdowns

1.	5	Bob Shemonski vs. VIRGINIA TECH., December 2, 1950
2.	4	Charlie Wysocki vs. Virginia, November 21, 1981
3.	3	Rick Badanjek vs. North Carolina, November 3, 1984
	3	Rick Badanjek vs. NORTH CAROLINA State, October 13, 1984
	3	John Nash vs. Wake Forest, October 16, 1982
	3	Steve Atkins vs. Duke, October 28, 1978
	3	George Scott vs. Villanova, November 5, 1977
	3	Steve Adkins vs. Duke, October 22, 1977
	3	Steve Adkins vs. Syracuse, September 25, 1977
	3	Louis Carter vs. Clemson, November 17, 1973
	3	Dennis O'Hara vs. Wake Forest, October 4, 1969
	3	Dennis Condie vs. Virginia, November 19, 1960
	3	Jim Joyce vs. Virginia, November 21, 1959
	3	John Forbes vs. Miami (Fla), November 14, 1958

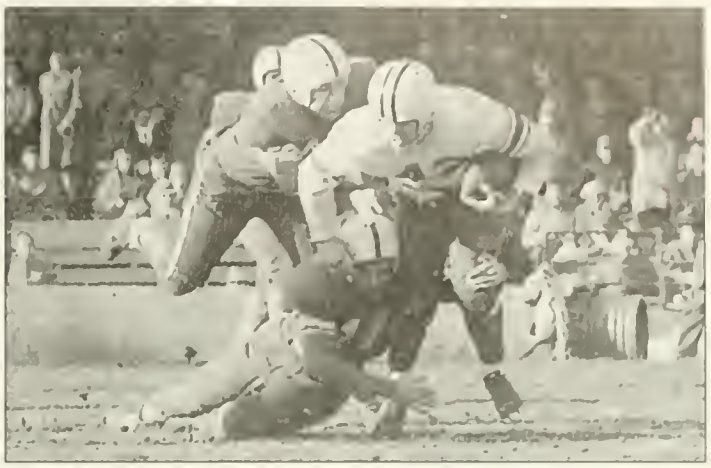

Ralph Felton's 14.3 yards per carry average in 1951 vs. N.C. State was the record until Willie Joyner's wonderful day 31 years later. Felton here runs against G.W. at Griffith Stadium.

PUNTING

Most Punts

1.	12	Steve Adams vs. Florida, October 10, 1981
2.	11	Dale Castro vs. Penn State, October 6, 1979
	11	Dale Castro vs. Kentucky, September 29, 1979
	11	Mike Sochko vs. Cincinnati, November 8, 1975
	11	Greg Fries vs. Syracuse, October 11, 1969
	11	Greg Fries vs. Clemson, November 9, 1968
7.	10	Dan DeArmas vs. Georgia Tech, October 6, 1990
	10	Dale Castro vs. Clemson, September 15, 1979
	10	Dale Castro vs. Penn State, November 4, 1978
	10	Mike Sochko vs. Penn State, September 24, 1977
	10	Dan DeArmas vs. Georgia Tech, October 12, 1991
	10	Dan DeArmas vs. North Carolina, November 2, 1991
	10	Dan DeArmas vs. Penn State, November 9, 1991

Best Punting Average (minimum 2 punts)

1.	52.7	Scott Milanovich vs. North Carolina State, November 13, 1993
2.	52.5	Scott Milanovich vs. Wake Forest, November 20, 1993
3.	49.0	Scott Milanovich vs. Clemson, October 1, 1994
4.	47.6	Bernie Falony vs. Mississippi, November 15, 1952
5.	47.3	Scott Milanovich vs. Virginia, September 4, 1993
	47.3	Dan DeArmas vs. Wake Forest, October 13, 1990
6.	46.6	Phil Wagenheim vs. Virginia, November 23, 1974
7.	45.5	Greg Fries vs. South Carolina, October 19, 1968
8.	45.0	Phil Wagenheim vs. Wake Forest, October 19, 1968
9.	44.3	Mike Sochko vs. Clemson, September 10, 1977
10.	44.0	Greg Fries vs. Florida State, September 21, 1968
	44.0	Scott Milanovich vs. Virginia, November 12, 1994

FIELD GOALS Most Attempts

1.	5	Dan Plocki vs. West Virginia, September 21, 1985
	5	Dale Castro vs. Mississippi State, September 22, 1979
3.	4	Dan DeArmas vs. Wake Forest, October 14, 1989
	4	Dan Plocki vs. North Carolina State, September 27, 1986
	4	Jess Atkinson vs. Vanderbilt, September 15, 1984
	4	Jess Atkinson vs. North Carolina State, September 26, 1981
	4	Dale Castro vs. Clemson, September 16, 1979
	4	Ed Loncar vs. Louisville, September 16, 1978
	4	Ed Loncar vs. Syracuse, October 14, 1975
	4	Bernardo Bramson vs. Clemson, November 13, 1965

Most Made

1.	5	Dale Castro vs. Mississippi State, September 22, 1979
2.	4	Dan Plocki vs. West Virginia, September 21, 1985
	4	Dale Castro vs. Clemson, September 15, 1979
4.	3	Dan DeArmas vs. Duke, October 20, 1990
	3	Dan DeArmas vs. Western Michigan, September 16, 1989
	3	Dan Plocki vs. Syracuse, October 1, 1988
	3	Dan Plocki vs. North Carolina State, September 27, 1986
	3	Jess Atkinson vs. Virginia, October 1, 1983
	3	Ed Loncar vs. North Carolina, September 23, 1978
	3	Steve Mike Mayer vs. Alabama, September 14, 1974
	3	Steve Mike Mayer vs. Villanova, October 14, 1972
	3	Vincent Scott vs. West Virginia, September 19, 1959

"Getting the Word Out On Top Season Efforts"

PASSING

Most Passes Attempted

1.	482	John Kaleo-1992
2.	431	Scott Milanovich-1993
3.	418	Scott Zolak-1990
4.	353	Dan Henning-1986
5.	333	Scott Milanovich-1994
6.	314	Boomer Esiason-1982
7.	311	Stan Gelbaugh-1985
8.	294	Boomer Esiason-1983
9.	291	Jim Sandwisch-1991
10.	287	Dan Henning-1987

Most Passes Completed

1.	286	John Kaleo-1992
2.	279	Scott Milanovich-1993
3.	229	Scott Milanovich-1994
4.	225	Scott Zolak-1990
5.	196	Dan Henning-1986
6.	176	Boomer Esiason-1982
7.	166	Stan Gelbaugh-1985
8.	163	Boomer Esiason-1983
9.	160	Neil O'Donnell-1988
10.	157	Dan Henning-1987

Most Yards

1.	3,499	Scott Milanovich-1993
2.	3,392	John Kaleo-1992
3.	2,725	Dan Henning-1986
4.	2,589	Soctt Zolak-1990
5.	2,475	Stan Gelbaugh-1985
6.	2,394	Scott Milanovich-1994
7.	2,322	Boomer Esiason-1983
8.	2,302	Boomer Esiason-1982
9.	2,103	Neil O'Donnell-1989
10.	1,973	Neil O'Doonnell=1988

Completion Percentage (200 attempts minimum)

1.	.667	Scott Milanovich-1994
2.	.647	Scott Milanovich-1993
3.	.599	Neil O'Donnell-1988
4.	.596	Dick Shiner-1962
5.	.593	John Kaleo-1992
6.	.561	Boomer Esiason-1982
7.	.557	Neil O'Donnell-1989
8.	.547	Boomer Esiason-1983
9.	.544	Dan Henning-1987
10.	.538	Scott Zolak-1990

Touchdowns

1.	26	Scott Milanovich-1993
2.	20	Scott Milanovich-1994
3.	18	Boomer Esiason-1992
4.	17	Alan Pastrana-1966
	17	John Kaleo-1992
6.	15	Boomer Esiason-1983
	15	Stan Gelbaugh-1985
	15	Dan Henning-1986
9.	12	Neil O'Donnell-1988
10	11	Mark Manges-1976
11.	10	Al Neville-1971
	10	Neil O'Donnell-1989
	10	Jack Scarbath-1952
	10	Dick Shiner-1963
	10	Scott Zolak-1990

RECEIVING

Receptions

1.	77	Geroy Simon-1994
2.	75	Marcus Badgett-1992
3.	69	Russ Weaver-1993
4.	66	Jermaine Lewis-1995
5.	58	Frank Wycheck-1990
6.	56	Richie Harris-1992
7.	54	Geroy Simon-1995
8.	52	Jermaine Lewis-1993
	52	Dan Prunzik-1992
10.	51	Greg Hill-1984

Yards

1.	1,240	Marcus Badgett-1992
2.	957	Jermaine Lewis-1993
3.	937	Jermaine Lewis-1995
4.	891	Geroy Simon-1994
5.	820	Greg Hill-1984
6.	689	Barry Johnson-1989
7.	680	Dan Prunzik-1992
8.	671	Azizuddin Abdur'Ra'oof-1985
9.	650	James Milling-1986
10.	629	Barry Johnson-1990

Average Yards Per Reception

1.	21.0	Marcus Badgett-1991
2.	19.7	James Milling-1986
3.	19.2	Azizuddin Abdur'Ra'oof-1985
4.	18.8	Mancel Johnson-1993
5.	18.5	Barry Johnson-1990
	18.5	Lloyd Colteryahn-1952
7.	18.4	Jermaine Lewis-1993
8.	18.1	James Milling-1987
9.	17.2	Ferrell Edmunds-197
10.	16.5	Marcus Badgett-1992

Touchdowns

1.	9	Jermaine Lewis-1994
	9	Marcus Badgett-1992
3.	8	Dan Bungori-1971
4.	7	Billy Van Husen-1966
	7	Greg Hill-1982
	7	Greg Hill-1983
6.	6	Don Ratliff-1972
	6	James Milling-1986
	6	Barry Johnson-1989
9.	5	Walter White-1973
	5	Kim Hoover-1975
	5	Vernon Jones-1987
	5	Sean Sullivan-1983
	5	Russell Davis-1982

RUSHING

Attempts

1.	334	Charlie Wysocki-1980
2.	283	Steve Atkins-1978
3.	247	Charlie Wysocki-1979
4.	224	Louis Carter-1974
5.	221	Art Seymore-1970
6.	218	Louis Carter-1973
7.	217	Billy Lovett-1968
8.	198	Willie Joyner-1983
9.	188	George Scott-1977
10.	182	Tom Hickey-1964

Yards

1.	1,359	Charlie Wysocki-1980
2.	1,261	Steve Atkins-1978
3.	1,140	Charlie Wysocki-1979
4.	1,039	Willie Joyner-1982
5.	991	Louis Cater-1974
6.	981	Art Seymore-1970
7.	963	Billy Lovett-1968
8.	908	Willie Joyner-1983
9.	894	George Scott-1977
	894	Tom Hickey-1964

Average Yards Per Carry (minimum 100 carries)

1.	7.2	Lu Gambino-1947
2.	5.9	Willie Joyner-1982
	5.9	Alvin Blount-1984
4.	5.8	Steve Adkins-1976
5.	5.7	Ed Vereb-1955
6.	5.6	Ralph Felton-1953
7.	5.5	Tommy Neal-1984
	5.5	Ed Modzelewski-1949
	5.5	Bob Shemonski-1950
10.	5.2	Hubert Werner-1948

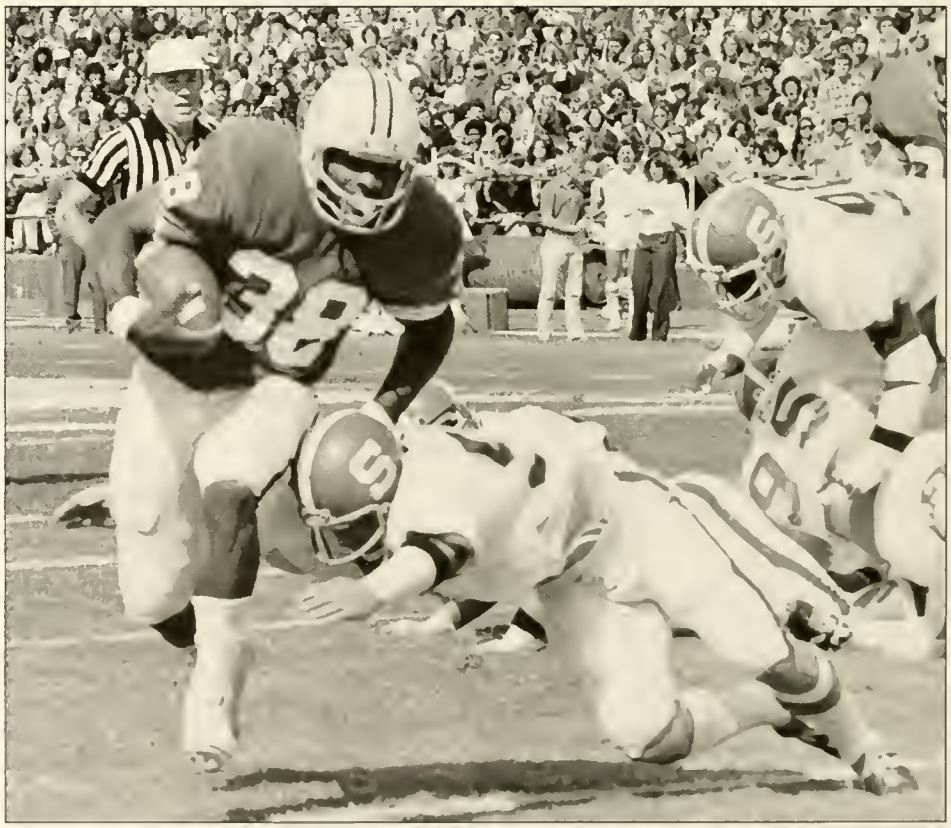

Steve Atkins ran straight ahead, into the recordbook.

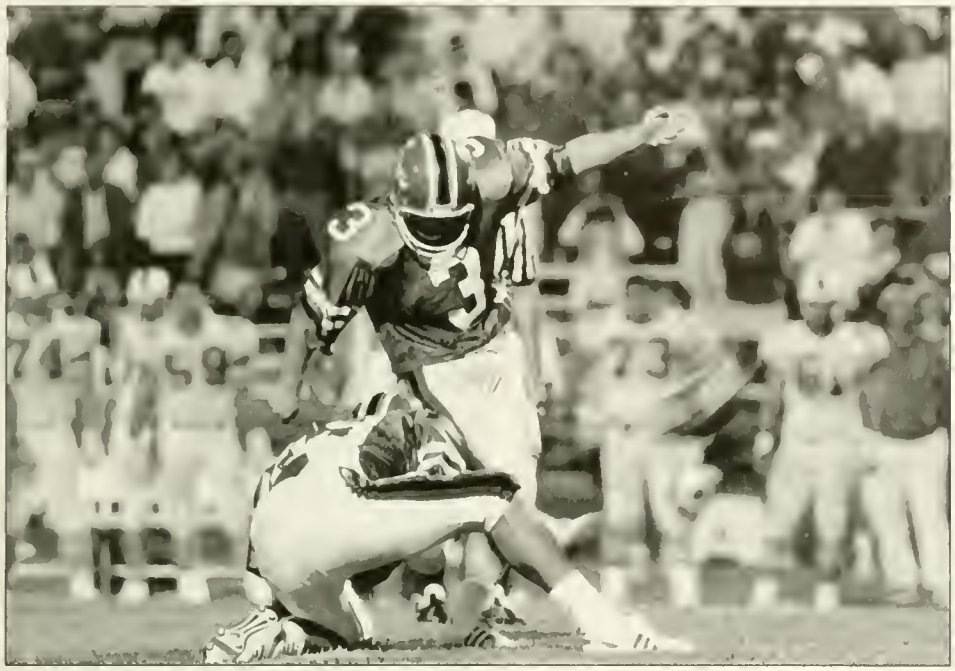

Dan Plocki's form made him a brilliant kicker.

Rushing Touchdowns

1.	15	Bob Shemonski-1950
	15	Rick Badanjek-1984
3.	14	Ed Vereb-1955
	14	Louis Carter-1973
5.	12	Rick Badanjek-1985
6.	11	Lu Gambino-1947
	11	Charlie Wysocki-1980
8.	10	Steve Atkins-1978
9.	9	Steve Atkins-1977
	9	Rick Badanjek-1982

Punting Average

1.	43.8	Scott Milanovich-1993
2.	42.2	Phil Wagenheim-1974
3.	41.8	Scott Milanovich01994
4.	41.5	Dan DeArmas-1989
5.	40.9	Dale Castro-1980
6.	40.8	Mike Sochko-1977
7.	40.6	Darryl Wright-1987
8.	40.4	Mike Sochko-1975
	40.4	Duey Graham-1970
10.	40.2	Dan DeArmas-1991

KICKING

Field Goals Attempted

1.	26	Ed Loncar-1978
2.	25	Steve Mike-Mayer-1974
3.	24	Steve Mike-Mayer-1973
4.	22	Jess Atkinson-1982
	22	Dan Plocki-1988
6.	21	Jess Atkinson-1981
	21	Dale Castro-1979
	21	Mike Sochko-1975
9.	20	Jess Atkinson-1984
10.	19	Jess Atkinson-1983

Field Goals Made

1.	17	Jess Atkinson-1984
	17	Dan Plocki-1988
	17	Dale Castro-1979
4.	16	Jess Atkinson-1982
	16	Ed Loncar-1978
6.	15	Jess Atkinson-1983
	15	Steve Mike-Meyer-1974
8.	14	Dan DeArmas-1990
9.	12	Jess Atkinson-1981
	12	Steve Mike-Meyer-1973
	12	Mike Sochko-1975

SCORING

Points Scored

1.	102	Rick Badanjek-1984
2.	97	Bob Shemonski—1950
3.	96	Lu Gambino-1947
	96	Ed Vereb-1955
5.	88	Jess Atkinson-1984
6.	87	Jess Atkinson-1982
7.	84	Louis Carter-1973
8.	79	Steve Mike-Meyer-1974
9.	78	Dan Plocki-1988
10.	73	Jess Atkinson-1983
	73	Ed Loncar-1978

TOTAL OFFENSE

Yards

1.	3,472	John Kaleo-1992
2.	3,437	Scott Milanovich-1993
3.	2,681	Dan Henning-1986
4.	2,392	Scott Zolak-1990
5.	2,385	Stan gelbaugh-1985
6.	2,290	Boomer Esiason-1983
7.	2,231	Boomer Esiason-1982
8.	2,139	Neil O'Donnell-1988
9.	2,059	Neil O'Donnell-1989
10.	1,782	Dan Henning-1987

DEFENSE

Tackles

1.	188	Neal Olkewicz-1978
2.	186	Ted Klaube-1977
3.	178	Eric Wilson-1983
4.	173	Harry Walters-1974
5.	172	Kevin Walker-1987
6.	160	Eric Wilson-1984
7.	159	Brian Matera-1979
8.	157	Brad Carr-1976
9.	153	Mike Jarmolowich-1991
10.	151	Chuck Faucette-1986
	151	Bruce Palmer-1978

Sacks

1	13	Mark Duda-1982
	13	Bruce Palmer-1978
3.	12	Randy White-1974
	12	Charles Johnson-1978
	12	Bruce Mesner-1985
6.	11	Mike Corvino-1981
	11	Marlin Van Horn-1978
8.	10	Gurnmest Brown-1981
	10	Jack Bradford-1980
10.	8	Ernie Salley-1975

"The spectators stiffen and stare, as if a current had been unleashed in the stands, at the antics of the yardage-happy Hanulak."

Shirley Povich,
Washington Post, 1953,
on Terp runningback
Chet Hanulak's 9.8 yards
per carry average.

"Getting the Word Out On Top Career Efforts"

PASSING

Most Passes Attempted

1.	982	Scott Milanovich (1992-95)
2.	850	Boomer Esiason (1981-83)
3.	658	Neil O'Donnell (1987-89)
4.	641	Dan Henning (1985-87)
5.	537	John Kaleo (1991-92)
6.	536	Dick Shiner (1961-63)
7.	509	Scott Zolak (1988-90)
8.	454	Stan Gelbaugh (1981-85)
9.	402	Al Neville (1971-73)
10.	394	Bob Avellini (1972-74)

Most Passes Completed

1.	650	Scott Milanovich (1992-95)
2.	461	Boomer Esiason (1981-83)
3.	387	Neil O'Donnell (1987-89)
4.	353	Dan Henning (1985-87)
5.	305	John Kaleo (1991-92)
6.	287	Dick Shiner (1961-63)
7.	270	Scott Zolak (1988-90)
8.	244	Stan Gelbaugh (1981-85)
9.	231	Bob Avellini (1972-74)
10.	217	Al Neville (1971-73)

Most Yards

1.	7,301	Scott Milanovich (1992-95)
2.	6,259	Boomer Esiason (1981-83)
3.	4,984	Neil O'Donnell (1987-89)
4.	4,560	Dan Henning (1985-87)
5.	3,660	John Kaleo (1991-92)
6.	3,958	Stan Gelbaugh (1981-85)
7.	3,410	Dick Shiner (1961-63)
8.	3,222	Bob Avellini (1972-74)
9.	3,124	Scott Zolak (1988-90)
10.	2,601	Larry Dick (1975, 77)

Completion Percentage

1.	.662	(650-982)	Scott Milanovich (1992-95)
2.	.629	(132-210)	Frank Reich (1983-84)
3.	.590	(231-394)	Bob Avellini (1972-74)
4.	.588	(180-306)	Larry Dick (1975, 77)
5.	.588	(387-658)	Neil O'Donnell (1987-89)
6.	.582	(127-218)	Dale Betty (158-60)
7.	.571	(52-91)	Ben Kinard (1973-74)
8.	.568	(305-537)	John Kaleo (1991-92)
9.	.553	(251-454)	Stan Gelbaugh (1981-85)
10.	.551	(353-641)	Dan Henning (1985-87)

Touchdowns

1.	49	Scott Milanovich (1992-95)
2.	42	Boomer Esiason 91981-83)
3.	26	Neil O'Donnell (1987-89)
4	24	Dan Henning (1985-87)
5.	23	Alan Pastrana (1966, 68)
6.	22	Jack Scarbath (1950-52)
7.	21	Dick Shiner (1961-63)
8.	20	Stan Gelbaugh (1981-85)
9.	18	John Kaleo (1991-92)
10.		Al Neville (1971-73)

RECEIVING

Receptions

1.	193	Jermaine Lewis (1992-95)
2.	150	Geroy Simon (1993-Present)
3.	134	Frank Wycheck (1990-92)
4.	108	Azizuddin Abdur'Ra'oof (1984-87)
5.	106	Barry Johnson (1987-90)
6.	101	Ferrell Edmunds (1984-87)
7.	100	Frank Russell (1972-74)
	100	Marcus Badgett (1990-92)
9.	97	Greg Hill (1982-84)
10.	89	Bren Lowery (1986-89)

Yards

1.	2,932	Jermaine Lewis (1992-95)
2.	1,895	Azizuddin Abdur'Ra'oof (1984-87)
3.	1,748	Marcus Badgett (1990-92)
4.	1,721	Greg Hill (1982-84)
.	1,721	Barry Johnson (1987-90)
6.	1,641	Ferrell Edmunds (1984-87)
7.	1,525	Geroy Simon (1993-Present)
8.	1,446	James Milling (1984-87)
9.	1,408	Russell Davis (1981-83)
10.	1,344	Frank Russell (1972-74)

Average Per Reception

1.	19.1	Billy Van Heusen (1965-67)
2.	18.9	Lloyd Colteryahn (1950-52)
3.	18.1	James Milling (1981-84)
4.	17.7	Greg Hill (1982-84)
5.	17.5	Azizuddin Abdur'Ra'off (1984-87)
6.	17.48	Marcus Badgett (1990-92)
7.	17.2	Russell Davis (1981-83)
8.	17.1	Bobby Collins (1964-66)
9.	16.2	Ferrell Edmunds (1984-87)
10.	16.2	Barry Johnson (1987-90)

Billy Van Heusen's speed and shiftiness accounts for the best average per catch in school history.

Touchdowns

1.	21	Jermaine Lewis (1992-95)
2.	18	Greg Hill (1982-84)
3.	12	Gary Collins (1959-61)
4.	11	Barry Johnson (1987-90)
	11	Marcus Badgett (1990-92)
6.	10	Azizuddin Abdur'Ra'oof (1984-87)
	10	Ferrell Edmunds (1984-87)
8.	9	Mancel Johnson (1993-Present)
	9	Vernon Joines (1985-88)
10	8	Russell Davis (1981-83)
	8	Walter White (1973-74)
	8	Lou Weidensaul (1950-52)

RUSHING

Attempts

1.	769	Charlie Wysocki (1978-81)
2.	628	Louis Carter (1971-74)
3.	625	Steve Atkins (1975-78)
4.	521	Rick Badanjek (1982-85)
5.	452	Billy Lovett (1966-68)
6.	437	Art Seymore (1970-72)
	437	Willie Joyner (1980-83)
8.	426	Alvin Blount (1983-86)
9.	402	Bren Lowery (1986-89)
10.	379	Mark Mason (1999-93)

Yards

1.	3,317	Charlie Wysocki (1978-81)
2.	2,971	Steve Atkins (1975-78)
3.	2,674	Louis Carter (1971-74)
4.	2,417	Rick Badanjek (1982-85)
5.	2,158	Alvin Blount (1983-86)
6.	2,140	Willie Joyner (1980-83)
7.	1,913	Billy Lovett (1966-68)
8.	1,807	Mark Mason (1990-93)
9.	1,656	Art Seymore (1970-72)
10.	1,571	Alvin Maddox (1975-78)

Touchdowns

1.	44	Rick Badanjek (1982-85)
2.	31	Steve Atkins (1975-78)
3.	28	Louis Carter (1971-74)
4.	26	Charlie Wysocki (1978-81)
5.	18	Tommy Neal (1983-86)
6.	16	Chet Hanulak (1951-53)
7.	14	Alvin Maddox (1975-78)
8.	12	Alvin Blount (1983-86)
9.	11	Willie Wilson (1974-76)
	11	Ed Fullerton (1950-52)

PUNTING

Punts

1.	268	Dan DeArmas (1988-91)
2.	224	Dale Castro (1978-80)
3.	209	Darrell Wright (1984-87)
4.	169	Mike Sochko (1975-77)
5.	168	Greg Fries (1968-70)
6.	142	Howard Humphries (1963-65)
7.	133	Scott Milanovich (1992-95)
8.	132	Alan Sadler (1982-83)
9.	113	Gary Collins (1959-61)
10.	106	Phil Wagenheim (1973-74)

"Getting the Word Out On Top Career Efforts"

Scott Milanovich is among the all-time school leaders in passing and punting.

Yards

1.	10,627	Dan DeArmas (1988-91)
2.	8,548	Dale Castro (1978-80)
3.	8,389	Darrell Wright (1984-87)
4.	6,789	Mike Sochko (1975-77)
5.	6,696	Greg Fries (1968-70)
6.	5,509	Scott Milanovich (1992-95)
7.	5,290	Howard Humphries (1963-65)
8.	5,125	Alan Sadler (1982-83)
9.	4,205	Gary Collins (1959-60)
10.	4,138	Phil Wagenheim (1973-74)

Average

1.	41.8	Bill Walker (1953-55)
2.	41.4	Scott Milanovich (1992-95)
3.	40.7	Phil Wagenheim (1973-74)
4.	40.4	Duey Graham (1970)
5.	40.2	Mike Sachko (1975-77)
6.	40.1	Darrel Wright (1984-87)
7.	39.9	Greg Fries (1968-70)
8.	39.7	Dan DeArmas (1988-91)
9.	39.6	Billy Van Heusen (1965-67)
10	38.8	Alan Sadler (1982-83)

KICKING

Field Goals Attempted

1.	82	Jess Atkinson (1981-84)
2.	71	Steve Mike-Meyer (1972-74)
3.	63	Dan Plocki (1985-88)
4.	43	Dan DeArmas (1988-91)
5.	41	Ed Loncar (1976-78)
6.	39	Dale Castro (1979-80)
7.	39	Bernardo Bramson (1964-66)
8.	36	John Hannigan (1960-62)
9.	28	Mike Sochko (1975-76)
10.	19	Kambiz Behbahani (1970-71)

Field Goals Made

1.	60	Jess Atkinson (1981-84)
2.	47	Dan Plocki (1985-88)
3.	37	Steve Mike-Meyer (1972-74)
4.	32	Dan DeArmas (1988-91)
5.	27	Dale Castro (1979-80)
6.	22	Ed Loncar (1976-78)
7.	22	John Hannigan (1961-62)
8.	18	Bernardo Bramson (1964-66)
9.	17	Mike Sochko (1975-76)
10.	12	Kambiz Behbahani (1970-71)

Scoring

1.	308	Jess Atkinson (1981-84)
2.	286	Rick Badanjek (1982-85)
3.	233	Dan Plocki (1985-88)
4.	203	Steve Mike-Meyer (1972-74)
5.	192	Steve Atkins (1975-78)
6.	162	Louis Carter (1972-74)
7.	158	Charlie Wysocki (1978-81)
	158	Dan DeArmas (1988-91)
9.	152	Jermaine Lewis (1992-95)
10.	126	Ed Modzelewski (1949-51)

TOTAL OFFENSE

1.	7,111	Scott Milanovich (1992-95)
2.	6,081	Boomer Esiason (1981-83)
3.	5,060	Neil O'Donnell (1987-89)
4.	4,483	Dan Henning (1985-87)
5.	3,686	John Kaleo (1991-92)
6.	3,569	Stan Gelbaugh (1981-85)
7.	3,533	Dick Shiner (1961-63)
8.	3,423	Charlie Wysocki (1978-81)
9.	3,285	Bob Avellini (1982-85)
10.	3,107	Rick badanjek (1982-85)

DEFENSE

Tackles

1.	481	Eric Wilson (1981-84)
2.	466	Chuck Faucette (1983-86)
3.	414	Mike Jarmolowich (1989-92)
4.	386	Bradd Carr (1974-77)
5.	382	Scott Saylor (1987-89)
6.	351	Bruce Palmer (1976-78)
7.	347	Ratcliff Thomas (1993-Present)
7.	347	Mike Corvino (1979-82)
9.	344	Ted Klaube (1975-77)
10.	330	Kevin Walker (1985-87)

Interceptions

1.	17	Tom Brown (1960-62)
2.	15	Bob Smith (1972-74)
3.	14	Lendell Jones (1981-83)
4.	13	Ken Schroy (1972-74)
	13	Bob Sullivan (1963-65)
6.	10	Howard Eubanks (1979-82)
	10	Lloyd Burruss (1976-80)
	10	Ralph Lary (1977-80)
9.	9	Eric Wilson (1980-84)
	9	Clarence Baldwin (1981-83)
	9	Jim Brechiel (1973-75)
	9	Wally Stainaker (1967-69)
	9	Keeta Covington (1983-86)

Sacks

1.	24	Mike Corvino (1979-82)
2.	19	Mark Duda (1979-82)
	19	Bruce Palmer (1976-78)
	19	Charles Johnson (1976-78)
5.	18	Bruce Mesner (1983-86)
	18	Gurnest Brown (1979-82)
7.	17	Joe Campbell (1973-76)
8.	15	Jack Bradford (1987-90)
	15	Ernie Salley (1974-77)
10	14	Marlin Van Horn (1977-78, 80)

Mike Corvino sacked more quarterbacks than any player at Maryland.

The Last Time In Terrapin History

KICKOFF RETURNED FOR A TOUCHDOWN - November 5, 1994. Flanker Geroy Simon returned a kickoff 94 yards for a touchdown in a 47-45 Terp loss to N.C. State in Byrd Stadium. It was the first kickoff returned for a touchdown by a Maryland player since the 1981 season.

KICKOFF RETURNED 100 YARDS FOR A TOUCHDOWN - Nov. 7 1964. Kenny Ambrusko, who earned three varsity letters at Maryland, returned a kickoff 100 yards for a touchdown in a 27-22 Terrapin victory over Navy.

BLOCKED PUNT RETURNED FOR A TOUCHDOWN - Oct. 10, 1992. True freshmen Jermaine Lewis returned a blocked punt for a touchdown vs. Georgia Tech. It was Lewis' first career touchdown and tied the game at seven in the first quarter. The Yellow Jackets won in Byrd Stadium, 28-26.

PUNT RETURNED FOR A TOUCHDOWN - Nov. 4, 1995. Jermaine Lewis returned a punt 66 yards for a third quarter touchdown versus N.C. State. The ensuing PAT gave Maryland a 17-10 lead on its way to a 30-13 victory at Carter Finley Stadium in Raleigh, N.C.

INTERCEPTION RETURNED FOR A TOUCHDOWN - Oct. 28 1989. Mike Thomas Intercepted a pass in the third Quarter versus North Carolina and galloped 26 yards for a touchdown to put the Terps up 21-0. Maryland won the game 38-0, their largest winning margin in seven seasons.

FUMBLE RETURNED FOR A TOUCHDOWN - Oct. 29, 1994. Linebacker Ratcliff Thomas returned a fumble seven yards for a touchdown versus Tulane in Byrd Stadium. The touchdown and ensuing PAT gave Maryland a 28-3 third quarter lead. The Terps won that homecoming game, 38-10.

RECORDED A SAFETY - Oct. 10 1992. Defensive lineman Sharrod Mack sacked Georgia Tech quarterback Shawn Jones causing Jones to fumble the ball in the end zone. Michael Cheever recovered the ball in the end zone for Tech, which was then ruled a safety for Maryland. Georgia Tech won the game 28-26.

RECOVERED TWO FUMBLES IN A GAME - Sept. 16 ,1995. Linebacker Ratcliff Thomas recovered two fumbles as Maryland defeated West Virginia, 31-17, in a game played in the rain at Byrd Stadium.

SHUTOUT AN OPPONENT - Oct. 28 1989. Maryland blanked North Carolina 38-0, for the Terps largest winning margin since the 1983 season. The shutout win was the Terps largest since a 28-0 victory over West Virginia during the 1985 season. The Terp defense forced the Tar Heels into nine turnovers and only 219 total yards of offense.

FIVE TOUCHDOWNS IN A GAME - Nov. 7 1950. Bob Shemonski scored five touchdowns in a 63-7 victory over Georgia Tech.

FOUR TOUCHDOWNS IN ONE GAME - Nov. 4, 1995. Jermaine Lewis scored four touchdowns versus N.C. State as the Terps won at Carter-Finley Stadium, 30-13. He scored two rushing touchdowns in the fourth quarter, scoring on double reverse for a 14-yard score and a pitch from quarterback Scott Milanovich for a 13-yard score. He also caught a nine-yard pass from Milanovich in the third quarter and on a punt return.

TWO TOUCHDOWNS IN ONE GAME - Nov. 5, 1994. Wide receiver Jermaine Lewis scored two touchdowns versus N.C. State in Byrd Stadium. The first came on a five yard pass from quarterback Scott Milanovich in the first quarter and the second on a 27 yard pass from Milanovich in the second quarter. N.C. State won the game on a field goal with six seconds remaining in the game, 47-45.

MISSED POINT AFTER TOUCHDOWN - Nov. 4, 1995. Kicker Brad Rhodes missed an extra point attempt in the fourth quarter of the Terps 30-13 victory over N.C. State in Carter-Finley Stadium.

FIELD GOAL OF 50 YARDS OR MORE - Oct. 26, 1991. Dan DeArmas connected on a 50 yard field goal on Homecoming day 1991. The kick came at the end of the second quarter to put the Terps up 10-7. Duke mounted a 10 point second half come back to gain a 17-13 victory.

THREE FIELD GOALS IN ONE GAME - Sept. 16, 1989. Dan DeArmas kicked three field goals despite a driving rain storm during Maryland's 23-0 victory over Western Michigan.

FOUR FIELD GOALS IN ONE GAME - Oct. 16 1985. Maryland got four field goals from Dan Plocki and defeated Wake Forest 26-3 at Grooves Stadium.

FIVE FIELD GOALS IN ONE GAME - Sept. 22 1979. Dale Castro booted five field goals in a 35-14 victory over Mississippi in Byrd Stadium.

The Last Time In Terrapin Opponents' History

KICKOFF RETURNED FOR A TOUCHDOWN- November 12, 1994. Defensive back Joe Crocker of Virginia returned an on-sides kick 46 yards for a touchdown in the fourth quarter of the Cavaliers 46-21 victory over Maryland in Scott Stadium.

BLOCKED PUNT RETURNED FOR A TOUCHDOWN - Oct. 31, 1987. Norris Davis of North Carolina picked up a blocked punt and returned it 26 yards for a Tar Heel touchdown in a 27-14 win over the Terps.

PUNT RETURNED FOR A TOUCHDOWN - Nov. 15 1991. Darnell Stephens raced 89 yards with a Dan DeArmas punt as Clemson defeated Maryland, 40-7, at Clemson's Memorial Stadium. DeArmas was punting from the Maryland 48 and kicked a 37 yard spiral that Stephens returned to cap Clemson's scoring for the day.

INTERCEPTION RETURNED FOR A TOUCHDOWN - Sept. 16, 1995. Aaron Beasley, a West Virginia defensive back, intercepted a Brian Cummings pass and returned it 49 yards for a touchdown. The score came during the second quarter of Maryland's 31-17 victory in Byrd Stadium.

RECORDED A SAFETY AGAINST MARYLAND - Oct. 2, 1993 versus Penn State. The snap to Scott Milanovich in the end zone goes wide and Penn State records a safety.

SHUTOUT MARYLAND - Oct. 21, 1995. Maryland was shutout by Clemson, 17-0, at Byrd Stadium.

THREE TOUCHDOWNS IN ONE GAME - Nov. 20 1993. John Leach of Wake Forest scored three times. The first time on a 1 yard rush with 4:39 left in the first quarter. The second was on a 1 yard rush with 10:09 left in the half. The third touchdown was on a 23 yard rush with 10:12 left in the third quarter. Maryland went on to win the contest 33-32.

TWO TOUCHDOWNS IN ONE GAME - Nov. 12, 1995. Three different Florida State players scored two touchdowns each as the Seminoles defeated the Terps, 59-17, at Doak Campbell Stadium in Tallahassee, Fla. Warrick Dunn scored rushing touchdowns of 24 and nine-yards; Pooh Bear Williams scored on a pair of one-yard runs and Andre Cooper caught scoring passes of 53 and four yards.

MISSED POINT AFTER TOUCHDOWN - Sept. 28, 1995. Georgia Tech's Brian Chambers missed a point after touchdown during the second quarter of the Yellow Jackets 31-3 victory over the Terps at Bobby Dodd Stadium in Atlanta.

FIELD GOAL OF 50 OR MORE YARDS - Nov. 14 1992. Nelson Welch of Clemson connected from 52 yards during a 52-23 Maryland victory at Bryd Stadium.

FIVE FIELD GOALS IN ONE GAME - Nov. 14 1992. Clemson's Nelson Welch kicked a school record five field goals. Welch was successful from 22, 32, 32, 43, and 52 yards. Maryland won the game 53-23 at Byrd Stadium.

FOUR FIELD GOALS IN ONE GAME - Nov. 5, 1994. N.C. State's Steve Videtich was a perfect four-four on field goals as the Wolfpack defeated Maryland, 47-45. His fourth field goal six seconds remaining in the game gave N.C. State the victory.

THREE FIELD GOALS IN ONE GAME - Nov. 13 1993. N.C. State's Steve Videtich hit from 21, 25, 44 yards as the Wolfpack defeated the Terps, 44-21.

TWO FIELD GOALS IN ONE GAME - Nov. 11, 1995 Rafael Garcia of Virginia kicked field goals of 22 and 41 yards in Byrd Stadium. The Cavaliers defeated the Terps, 21-18.

Mike Thomas is happy about his Carolina TD in 1989.

1995 All-A.C.C. Jermaine Lewis
Wide Receiver 5-8 172
Lanham, Md. Family Studies

Career Thumbnail
39 games played
152 points scored
3,713 all-purpose yards
193 receptions (4.95 receptions per game)
2,932 yards (75.18 receiving yards per game)
25 touchdowns (.641 TDs per game)
22 kickoffs returned for 428 yards
22 punts returned for 278 yards, 2 TDs
selected to play in Blue-Gray game

Career Receiving
1st all-time at Maryland in receptions
1st all-time at Maryland in yards receiving
1st all-time at Maryland in TD catches
1st all-time A.C.C. in receptions
3rd all-time A.C.C. in receiving yards
7th all-time A.C.C. in TD receptions
21st all-time N.C.A.A. in receptions
24th all-time N.C.A.A. in receiving yards

Notes on Career
- Ranked 9th all-time at Maryland in scoring, one of only two non-kickers on top 10 list.
- Scored four TDs in a game vs. N.C.State, 11/4/95. Had one TD reception, two rushing TDs and a punt return for a TD. It was the first punt return for a TD in 12 years at Maryland.
- Lewis had 15 100-yard receiving yards games in his career, more than twice as much as any previous Terrapin.
- Lewis gained 250 receiving yards vs. North Carolina (1993), ranking second all-time at Maryland.

1993 All-A.C.C. Scott Milanovich
Quarterback/Punter 6-3 227
Butler, Pa. Criminal Justice

Career Thumbnail
33 games played
650 completions in 982 attempts
7,301 passing yards, 49 TDs
7,111 yards total offense
career punting average 41.4
selected to play in Blue-Gray (M.V.P.) and Senior Bowl games

Career Passing
1st all-time at Maryland in completed passes
1st all-time at Maryland in passing yards
1st all-time at Maryland in passing efficiency
1st all-time at Maryland in completion percentage (.662)
1st all-time at Maryland in total offense
1st all-time at Maryland in 400 yards games (five)
1st all-time at Maryland in 300 yds.+ games (nine)
1st all-time at Maryalnd in 200 yds.+ games (18)
1st all-time at Maryland in punting average

Season Passing
1st all-time at Maryland in competions 279 (1993)
1st all-time at Maryland in passing yards (3,499, 1993)
1st all-time at Maryland in passing efficiency (143.57, 1993)
1st all-time at Maryland in completion percentage (.687, 1994)
1st all-time at Maryland in 400 yard games (five, 1993)
1st all-time at Maryland in 300+ yard games (five, 1993)
1st all-time at Maryland in 200+ yard games (nine, 1993)
1st all-time at Maryland in punting average (44.08, 1993)

Game Passing
1st all-time at Maryland in completions (46 vs. FSU, 1995)
1st all-time at Maryland in passing yards (498 vs. VT, 1993)
1st all-time at Maryland in passing efficiency (205.6, N.C. State, 1994)
1st all-time at Maryland in 5 pass TD games (three in 1993, one in 1994)
1st all-time at Maryland in total offense (516 yds. vs. VT, 1993)
[Against Tulane (25 of 35, 291 yds., 3 TDs and 0 Int.) and N.C. State (33 of 38, 341 yds., 5 Tds, 0 Int.) in consecutive games (1994), threw an N.C.A.A. record 24 straight complete passes.]

Bob Ward
National Football Foundation College Hall of Fame

Bob Ward weighed all of 165 pounds throughout his four-year playing career at Maryland and, even in the early 1950s, that was no size for a lineman. Especially a lineman who was a first team All-America middle guard on defense as a junior in 1950 and a first team offensive guard as a senior in 1951.

The forte of the Maryland teams of the early 1950s was consistency, a winning consistency. During Ward's four years, the team was a combined 32-7-1, winning two bowl games (1949 Gator over Missouri, 1951 Sugar over Tennessee to complete a perfect 10-0 season).

The awards and honors Ward earned as a Maryland player belie physical stature, but speak volumes about the man. He was the MVP of the 1949 Gator Bowl, Maryland's first bowl victory. He was the only player ever to earn All-America honors as both an offensive and defensive position player. He earned Southern Conference Player of the Year honors as a senior and was chosen Lineman of the Year by the Washington Touchdown Club and the Philadelphia Sportswriters Association in 1951.

Bob Ward was inducted into the National Football Foundation College Hall of Fame in 1980.

Jack Scarbath
National Football Foundation College Hall of Fame

Jack Scarbath is an integral part of Maryland football history. In his first start, the All-America quarterback scored the first touchdown in the new Byrd Stadium, a 21-yard run in the first game of the 1950 season.

Scarbath was the quarterback for Head Coach Jim Tatum's new Split T offense for three seasons (1950-1952). Scarbath led the Terps to a 24-4-1 record, including a perfect 10-0 record and Sugar Bowl victory in 1951. In that time, he rewrote the Terrapin record books. Scarbath completed 125 of 260 passes for 2,287 yards, an average of 18.3 yards for every reception.

After his senior season, Scarbath finished runnerup to Oklahoma's Billy Vessels in the voting for the Heisman Trophy, was a first team All-America quarterback and a first-round draft choice of the Washington Redskins.

He was inducted into the National Football Foundation College Hall of Fame in 1983.

Jim Tatum
National Football Foundation College Hall of Fame

In a brief time as a college football head coach, one season at North Carolina (1942, 5-2-2), one at Oklahoma (1946, 8-3, Gator Bowl victory over North Carolina State) and nine years at Maryland (1947-55, 73-15-4, 2-2-1 in bowl games), Jim Tatum had become a coaching legend.

Tatum's teams from 1950-1955 were 51-8-2, with a perfect 10-0 record and Sugar Bowl victory in 1951. The squad marked 10-0 regular season records in 1953 and 1955 before both teams were upset by Oklahoma in the Orange Bowl with the 1953 team the declared national champion.

Maryland enjoyed enormous success and has yet to regain the national heights of Jim Tatum's teams of the early 1950s. Tatum left to return to his alma mater, North Carolina, in 1956.

He was inducted into the National Football Foundation College Hall of Fame in 1984.

Stan Jones
National Football League Hall of Fame

Stan Jones was the starting right tackle on the Terp defense that allowed only 31 points during 10 regular season games in 1953. With Jones leading the way, Maryland recorded six shutouts and allowed only one team, Georgia, to score more than six points. He earned All-America honors that season and was chosen "Outstanding College Lineman of 1953" by the College Football Coaching Board.

After his All-America career as a Terp, he served 13 years in the National Football League. He played for the Chicago Bears for 12 seasons and finished his career as a Washington Redskin.

"I was very prepared for the NFL when I left Maryland," Jones said. "From my coaches who taught me football to my professors who taught me anatomy, physiology and weight training, I received a great education. I couldn't have picked a better place to go — they picked me and there was not a better place to be."

Stan Jones was inducted into the National Football League Hall of Fame on July 27, 1991.

Stan Jones

Dick Modzelewski
National Football Foundation College Hall of Fame Outland Trophy Winner

Through three All-America years at Maryland and 14 All-Pro years in the National Football League, Dick Modzelewski was always "Little Mo." At 6-0, 235 pounds during his plays days at Maryland, he was one of the bigger collegiate linemen during the early 1950s. He was the second Mo at Maryland, so he had to be "Little" to his older brother Ed, "Big Mo."

Dick Modzelewski played three years as defensive back for the Terps on the great teams which were 24-4-1. He would become Maryland's first winner of a major national honor when he received the Outland Trophy as the nation's top lineman in 1952.

Through his career at Maryland, the Terps fashioned a 22-game unbeaten streak. The "Little Mo" led defense allowed only 147 points with only four teams scoring better than a touchdown while six were shutout.

At the end of his senior season, Modzelewski was named to every All-America team and was awarded the Outland Trophy. He was a second-round draft choice of the Washington Redskins, while teammate Jack Scarbath was the Redskins' first pick. He spent 14 seasons in the National Football League, splitting time with the Redskins, the Pittsburgh Steelers, the New York Giants and Cleveland Browns. Modzelewski was an All-Pro and on NFL Championship teams with both the Giants (1956) and the Browns (1964). After retirement, he became a defensive line coach for Cincinnati, helping the Bengals to the 1982 Super Bowl.

Dick Modzelewski was inducted into the National Football Foundation College Hall of Fame in 1993.

Bob Ward

Randy White

National Football Foundation College Hall of Fame
National Football League Hall of Fame
Lombardi and Outland Trophies Winner

Randy White changed the look of football's defensive lines. At Maryland, and later in an all-pro National Football League career with the Dallas Cowboys, he was regarded as the quickest defensive lineman to play the game. He could be in an opponent's backfield before a quarterback could make a hand-off.

In 1974, Randy White cleaned up the college football awards plate. He was honored with the Outland and Lombardi Trophies as the top collegiate lineman, was ACC Player of the Year, was an unanimous first team All-America choice, named the Delaware (his home state) Athlete of the Year and named the Amateur Athlete of the Year by the Philadelphia Sportswriters Association.

A first round draft choice of the Dallas Cowboys (the second player selected overall), White was an All-Pro performer throughout his career and shared Super Bowl MVP honors with Dallas teammate Harvey Martin when the Cowboys defeated Denver in Super Bowl XII.

No one else will wear "94" at Maryland—Randy White's number has been retired.

He was inducted into the National Football Foundation College Hall of Fame and the National Football League Hall of Fame in 1994.

Bob Pellegrini

National Football Foundation College Football Hall of Fame

Bob Pellegrini was recruited to Maryland as a quarterback, but made his name as one of college football's best linemen. In his first season, Pellegrini was a 6-2, 215 pound sophomore guard for the 1953 National Champion Terrapins. He would play guard again in 1954 in an era when players went both ways, before being switched to center for his senior year to fill a Terrapin void.

As a senior, Pellegrini led Maryland to its second 10-0 regular season and ACC Championship in three years as the Terps defeated defending National Cbampion UCLA. He was selected ACC Player of tbe Year, named consensus All-America and pictured as Herman Hickman's cover boy for Linemen of the Year listing for 1955.

Pellegrini led the Terps to a 27-4-1 record over his career with rankings in the Top Ten each season. He was the first pick in the National Football League draft by the Philadelphia Eagles. Pellegrini became one of the building blocks of an Eagle turnaround that took the team to the top of the football world. A losing team when he joined, the Eagles defeated Vince Lombardi's Green Bay Packers for the World Championship four years later witb Bob Pellegrini at linebacker.

Bob Pellegrini will be inducted into the National Football Foundation College Hall of Fame in December 1996.

Alvin L. Aubince Trophy
to the unsung hero of the season

1956 Al Wharton - Tackle
1957 Wilburn Main - Center
1958 Ted Kershner - Back
1959 Joe Gardi - Tackle
1960 Leroy Dietrich - Center
1961 Dick Barlund - End
1962 Murnis Banner - Halfback
1963 George Stem - Halfback
1964 John Kenny - End
1965 Charles Krahling - Center
1966 Bobby Collins - Back
1967 Pat Baker - Back
1968 Rick Carlson - End
1969 Paul Fitzpatrick - Back
1970 Robert J. MacBride - Tackle
1971 Jeff Shugars - Quarterback
1972 Ron Kecman - Center
1973 Ken Scott - Tackle
1974 Frank Russell - End
1975 Jim Richey - Tackle
1976 Bob Raba - End
1977 Don Rhodes - Center
1978 Mike Simon - Center
1979 Richard Cummins - Guard
1980 Scott Fanz - Tackle
1981 Todd Wright - Center
1982 Frank Kolencik - Def. Guard
John Nash - Back
Doug Miller - Center
1983 Tyrone Furman - Guard
1984 Bill Rogers - Tight End
1985 George Colton - Guard
1986 Sean Sullivan - End
1987 Robert Klein - Guard
Sean Scott - Linebacker
1988 Matt D'Amico - Linebacker
Dan Plocki - Kicker
1989 Dean Green - Wide Receiver
1990 Doug Stump - Running Back
1991 Greg Hines - Linebacker
1992 Dan Prunzik - Wide Receiver
1993 Russ Weaver - Wide Receiver
1994 David Hack - Guard

joe f. blair Award
to the "unsung hero" of the season

1995 Kevin Plank - Back

Anthony C. Nardo Memorial Tropy
to the best football lineman of the year

1947 Pat McCarty - Guard
1948 Gene Kinney - Tackle
1950 Bob Ward - Guard
1951 Bob Ward - Guard
1952 William Maletzky - Guard
1953 Stan Jones - Tackle
1954 Bob Pellegrini - Guard
1955 Mike Sandusky - Tackle
1956 Al Wharton - Tackle
1957 Dog Healy - Tackle
1958 Fred Cole - Tackle
1959 Tom Gunderman - Guard
1960 Gary Collins - End
1961 Bill Kirchiro - Tackle
1962 Dave Crossan - Tackle
1963 Olaf Drozdov - Tackle
1964 Fred Joyce - Guard
1965 Dick Absher - End
1966 Dick Absher - End
1967 Jim Lavrusky - Linebacker
1968 Ron Pearson - End
1969 Peter Mattia - Tackle

Bob Beall, Tommy Marcos Trophy
to the best football lineman of the year

1970 Guy M Roberts - End
1971 Dennis O'Hara - End
1972 Paul Vellano - Guard
1973 Randy White - Tackle
1974 Randy White - Tackle
1980 Eric Stevens - Tight End
1981 Dave Pacella - Tackle
1982 Dave Pacella - Tackle
1983 Ron Solt - Guard
1984 Kevin Glover - Center
1985 J. D. Maarleveled - Tackle
1986 Billy Hughes - Center
1987 Billy Hughes - Center
1988 Mark Agent - Center
1989 Mike Kiselak - Guard
1990 Clarence Jones - Tackle
1991 Mitch Suplee - Center
1992 Steve Ingram - Tackle
1993 Steve Ingram - Tackle
1994 Steve Ingram - Tackle
1995 Johnnie Hicks - Tackle

Ray Krouse Memorial Award
to the most valuable senior

1972 Ron Kecman - Center
1974 Randy White - Defensive Tackle
1975 John Schultz - Wingback
1976 Tim Wilson - Fullback
1977 Ted Klaube - Guard
1978 Neal Olkewicz - Linebacker
1979 Brian Matera - Linebacker
1980 Lloyd Burruss - Defensive Halfback
1981 Greg Vanderhout - Defensive Guard
1982 John Tice - Tight End
1983 Boomer Esiason - Quarterback
1984 Eric Wilson - Linebacker
1985 Stan Gelbaugh - Quarterback
1986 Chuck Faucette - Linebacker
1987 Kevin Walker - Linebacker
1988 Dan Plocki - Kicker
1989 Neil O\'Donnell - Quarterback
Scott Saylor - Linebacker
1990 Scott Zolak - Quarterback
1991 Larry Webster - Defensive Tackle
1992 Marcus Badgett - Wide Receiver
1993 Jason Kremus - Wide Receiver
1994 Steve Ingram - Tackle
1995 Jermaine Lewis - Wide Receiver

The Teke Trophy
to the student who during his four years at the University has rendered the greatest service to football.
(Became the Terrapin Club Award in 1975)

1949 John Idzik - Back
1950 John Idzik - Back
1951 Bob Ward - Guard
1952 Ed Fullerton - Back
1953 Bernie Faloney - Back
1954 John Irvine - Center
1955 Bob Pellegrini - Center
1956 Mike Sandusky - Tackle
1957 Gene Alderton - Center
1958 Bob Russevlyan - Back
1959 Kurt Schwarz - Tackle
1960 Vincent Scott - End
1961 Gary Collins - End
1962 Tom Brown - Halfback
1963 Bob Burton - Halfback
1964 Olaf Drozdov - Tackle
1965 George Stem - Back
1966 Dick Absher - End
1967 Lou Stickel - Back
1968 Billy Lovett - Fullback
1969 Kenneth B. Dutton - Back
1970 Peter Mattia - Tackle
1971 Tommy Miller - Back
1972 Don Ratliff - End
1973 Paul Vellano - Guard
1974 Randy White - Tackle
1975 LeRoy Hughes - End
1976 Rob Raba - End
1977 Brad Carr - Linebacker
1978 Dean Richards - End
1979 James Shaffer - End
1980 Lloyd Burruss - Halfback
1981 Charlie Wysocki - Tailback
1982 Mike Corvino - Defensive Guard
1983 Boomer Esiason - Quarterback
1984 Eric Wilson - Linebacker
1985 Rick Badanjek - Fullback
1986 Chuck Faucette - Linebacker
1987 Ferrell Edmunds - Tight End
1988 Dan Plocki - Kicker
1989 Mark Agent - Center
1990 Barry Johnson - Wide Receiver
1991 Larry Webster - Defensive Tackle
1992 Mike Jarmolowich - Linebacker
1993 Mark Mason - Running Back
1994 Steve Ingram - Offensive Tackle
1995 Jermaine Lewis - Wide Receiver

Terps Honored by the M Club
A.V. Williams Award
(Outstanding and conspicuous sportmanship)

1955 Ronnie Waller
1956 Lynn Beightol
Jack Davis
1957 Howard B. Dare, Jr.
1958 Robert Rusevylan
1959 Allen J. Bunge
1960 Dale Betty
1961 Donald Brown
1962 Clayton A. Beardmore
1963 Samuel G. Bossert
1964 Robert J. Kopinsky
1965 Donald Dunphy
1966 Frank Costello
1967 Robert C. Karch
1968 Roland E. Merritt
1969 David C. Reiss
1970 John Baker
1971 James F. Norris
1972 Vince L. Struble
1973 Albert A Neville
1974 Tyrone Neal
1975 LeRoy D. Hughes
1976 Robert W. Raba
Eugene F. Ochap
1977 Bradley S. Carrl
1978 Dean Richards
1979 James K. Shafer
1980 Eric S. Sievers
1981 Brian J. Riendeau
1982 David W Pacella
1983 Boomer Esiason
1984 Eric W. Wilson
1985 Scott B. Schankweiler
1986 Lewis I. Askew, Jr.
1987 Robert Klein
1988 Chad Sydnor
1989 Bren Lowery
1990 Barry Johnson
1991 Lubo Zizakovic
1993 Ed Regan
1994 Corey Holobetz
1995 Mike Settles

James "Jim" Tatum Memorial Award
(Lineman of the year)

1959 Kurt A. Schwartz
1960 Thomas E. Sankovich
1961 Bill Kirchiro
1962 David H. Crossan
1963 Olaf A. Drozdov
1964 Larry Bagranoff
1965 Larry Bagranoff
1966 Thomas J. Cichowski
1967 Tom Myslinski
1968 Thomas A Plevin
1969 Peter A Mattia
1970 Peter A. Mattia
1971 Guy Roberts
1972 Paul E. Vellano
1973 Randy L. White
1974 Randy L. White
1975 Marion Koprowski
Paul J. Devito
1976 Joseph P. Campbell
1977 Theodore J. Klaube
1978 Charles A. Johnson
1979 Kervin D. Wyatt
1980 Edward J. Gall, Jr.
1981 Gregory A. Vanderhout
1982 Mark D. Duda
1983 Ronald M. Solt
1984 Kevin P. Glover
1985 Leonard A. Lynch
1986 Bruce M Mesner
1987 Robert Arnold
1988 Warren Powers
1989 Mike Kiselak
1990 Jack Bradford
Rick Fleece
1991 Larry Webster
1992 Steve Ingram
1993 Steve Ingram
1994 Steve Ingram
1995 Johnnie Hicks

George C. Cook Memorial Award
(Highest academic average)

1962 Don White - Quarterback
1963 David D. Nardo - End
1964 David D. Nardo -End
1965 Bruce Springer - Back
1966 Larry Bagranoff - Tackle
1967 Charles Tine - Tackle
1968 Ralph H. Friedgen - Guard
1969 Ralph H Friedgen - Guard
William L. Grant - End
1970 Partick Burke - Guard
1971 Stephen D. Fromang - Tackle
1972 Stephen D. Fromang - Tackle
1973 James J. Martell - End
1974 Albert A Neville - End
1975 Kim R. Hoover - End
1976 Jonathan E. Claiborne - Safety
1977 Jonathan E. Claiborne - Safety
1978 Joseph M Muffler - Defensive End
1979 Ralph L. Larry III - Safety
1980 Ralph L. Larry III - Safety
1981 Mar Sobel - End
1982 Gregory E. Harraka - Center
1983 Gregory E. Harraka - Center
1984 Gregory E. Harraka - Center
1985 Dolph M. Tokarczyk - Tight End
1986 Richard D. Shure - Fullback
1987 Richard D. Shure - Fullback
1988 John Rugg, Guard
1989 Mark Agent - Center
1990 Ken Oberle - Guard
1991 Mitch Suplee - Center
1992 Dave Marrone - Linebacker
1993 Erick Wood - Linebacker
1994 Corey Holobetz - Tight End
1995 Ken Lytle - Kicker

"Getting the Word Out On Terprizes, Coaches Awards"

	Offensive Back	Offensive Lineman	Defensive Back	Defensive Lineman
1952	Chester Hanulak-HB	Tom Cosgrove-C	Ed Fullerton-HB	John Alderman-E
1953	Ralph Felton-FB	Marty Crytzer-E	Dick Nolan-HB	Bob Morgan-T
1954	Ron Waller-HB	Jack Bowersox-G	Joe Horning-HB	Tom McLuckie-G
1955	Ed Vereb-HB	Russell Dennis-E	Lynn Beightol-QB	Mike Sandusky-T
1956	Fred Hamilton-HB	Al Wharton-T	Bob Rusevlyan-QB	Mike Sandusky-T
1957	Bob Rusevlyan-QB	Tom Gunderman-G	Bob Layman-HB	Rod Breedlove-G
1958	Bob Rusevlyan-QB	Fred Cole-T	Jim Joyce-FB	Ben Scotti-E
1959	Jim Joyce-FB	Tom Gunderman-G	Dwayne Fletcher-HB	Rod Breedlove-G
1960	Dale Betty-QB	Bob Hacker-C	Jim Davidson-HB	Tom Sankovich-T
1961	Dick Shiner-QB	Roger Shoals-T	Tom Brown-HB	Dave Crossan-T
1962	Tom Brown-HB	Roger Shoals-T	Joe Hrezo-LB	Walter Rock-G
1963	Dick Shiner-HB	Gene Feher-C	Ernie Arizzi-HB	Joe Ferrante-G
1964	Tom Hickey-HB	Joe Frattaroli-G	Bob Sullivan-HB	Olaf Drozdov-T
1965	Walt Marciniak-HB	Matt Arbutina-T	Fred Cooper-HB	Larry Bagranoff-T
1966	Alan Pastrana-QB	Tom Cichowski-T	Lou Stickel-HB	Jim Lavrusky—LB
1967	Billy Lovett-FB	Ron Pearson-G	Bob Colbert-HB	Mike Grace-G
1968	Billy Lovett-FB	Bill Meister-G	Kenny Dutton-HB	Henry gareis-E
1969	Tom Miller-FB	Bill Meister-G	Tony Greene-S	Pater Mattia-T
1970	Art Seymore-HB	Pat Burke-G	Tony Greene-S	Guy Roberts-E
1971	Al Neville-QB	Tim Brannon-G	Larry Marshall-HB	Chris Cowdrey-E
1972	Bob Avellini-QB	Tim Brannon-G	Bob Smith-S	Paul Vellano-G
1973	Louis Carter-TB	Bart Purvis-G	Harry Walters-HB	Randy White-T
1974	Louis Carter-TB	Stan Rogers-G	Harry Walters-HB	Randy White-T
1975	John Schultz-WB	Marion Koprowski-T	Kevin Benson-LB	Paul Divito-G
1976	Mark Manges-QB	Ed Fulton-G	Brad Carr-LB	Joe Campbell-T
		Tom Schick-T		
1977	Larry Dick-QB	Mike Yeates-G	Brad Carr-LB	Ted Klaube-G
	George Scott-HB			
1978	Steve Atkins-TB	Eric Sievers-TE	Neal Olkewicz-LB	Charles Johnson-T
		Kerwin Wyatt-G		
1979	Charlie Wysocki-TB	Kerwin Wyatt-G		Bruce Palmer-G
1980	Charlie Wysocki-TB	Eric Siever-TE	Brian Matera-LB	James Shaffer-E
1981	Boomer Esiason-QB	Dave Pacella-T	Lloyd Burruss-HB	Ed Gall-T
1982	Boomer Esiason-QB	Dave Pacella-T	Darnell Dailey-LB	Greg Vanderhout-G
	Willie Joyner-RB			
1983	Willie Joyner-RB	Ron Solt-G		
1984	Rick Badanjak-FB	Kevin Glover-C	Clarence Baldwin-HB	Pete Koch-G
1985	Rick Badanjek-FB	J.D. Maarleveld-T	Al Covington-S	Bruce Mesner-G
1986	Tommy Neal-RB	Billy Hughes-C	Al Covington-S	Bruce Mesner-G
1987	Bren Lowery-RB	Billy Hughes-C	Keeta Covington-CB	Ted Chapman-T
			Chad Sydnor-CB	
1988	Ricky Johnson-TB	Mark Agent-C	Chad Sydnor-CB	Warren Powers-DT
1989	Ricky Johnson-TB	Mike Kiselak-G	Eddie Tomlin-S	Larry Webster-DT
1990	Scott Zolak-QB	Clarence Jones-T	Glenn Page-LB	Rick Fleece-G
1991	Troy Jackson-RB	Mitch Suplee-C	Mike Jarmolowich-LB	Larry Webster-DT
1992	John Kaleo-QB	Steve Ingram-QT	Scott Rosen-DB	Darren Drozdov-DT
1993	Jermaine Lewis-WR	Steve Ingram-QT	Orlando Strozier-DB	Jaime Flores-DE
1994	Allen Williams-RB	Steve Ingram-QT	Andreal Johnson-CB	Jamie Bragg-DT
1995	Buddy Rodgers-RB	Darryl Gilliam-QT	Chad Scott-CB	Johnnie Hicks-DL

Dr. John E. Faber Award

1992 John kaleo, Quarterback
1993 Scott Milanovich, Quarterback
1994 Jamie Bragg, Center/Defensive Tackle

Outstanding Specialist

1988 Ricky Johnson-TB
1989 Rcky Johnson-TB
1990 Scott Zolak-QB
1991 Troy Jackson
1992 John Kaleo-QB
1993 Jermaine Lewis-WR

Top Special Teams Performer

1988 Mark Agent - C
1989 Mike Kiselak-G
1990 Clarence Jones -T
1991 Mitch Suplee-C
1992 Stephen Ingram-T
1993 Stephen Ingram-T
1995 Chad Scott-CB

Hammer Award

1988 Chad Sydnor-CB
1989 Eddie Tomlin-S
1990 Glen Page-LB
1991 Mike Jarmolowich-LB
1992 Scott Rosen-S
1993 Orlando Strozier-CB
1995 Chad Scott-CB

Hit of the Year

1988 Warren Powers-DT
1989 Larry Webster-DT
1990 Rick Fleece-G
1991 Larry Webster-DT
1992 Daren Drozdov-DT
1993 Jaime Flores-DE

Steve Ingram is the only Terrapin to win three straight coaches' awards.

Consensus All-Americans

1951	Bob Ward	Guard	5-10	185	Elizabeth, N.J.
1952	Dick Modzelewski	Tackle	6-0	235	West Natrona, Pa.
1952	Jack Scarbath	Back	6-1	190	Baltimore, Md.
1953	Stan Jones	Tackle	6-0	235	Lemoyne, Pa.
1955	Bob Pellegrini	Center	6-2	225	Yatesboro, Pa.
1961	Gary Collins	End	6-2	205	Williamstown, Pa.
1974	Randy White	Def. Line	6-4	238	Wilmington, Del.
1976	Joe Campbell	Def. Tackle	6-6	255	Wilmington, Del.
1979	Dale Castro	Kicker	6-1	170	Shady Side, Md.
1985	J.D. Maarleveld	Off. Tackle	6-5	300	Rutherford, N.J.

First Team Academic All-America

1953—Bernie Faloney	Back	6-0	180	East Carnegie, Pa.
1954—George Palahunik	Guard	6-1	200	McKees Rock, Pa.
1956—Mike Sandusky	Tackle	5-11	235	Manville, N.J.
1975—Kim Hoover	Off. End	6-1	180	Cuyahoga Falls, O.
1978—Joe Muffler	Def. End	6-0	195	Philadelphia, Pa.

NCAA Postgraduate Scholarship Winners

1978—Jonathan Claiborne	Def. Back	5-10	160	Hyattsville, Md.

The Boys of Autumn: Guard John Bowersox (64) has pulled to spring Howie Dare (20) for a long gain, while Fullback Dick Bielski (41) has blocked his defender into the dirt. A poster play with picture perfect athletes running a Jim Tatum sweep in 1954.

Associated Press

First Team

1950	Bob Ward	G
1951	Bob Ward	G
1952	Jack Scarbath	QB
1952	Dick Modzelewski	T
1953	Stan Jones	T
1955	Bob Pellegrini	C
1973	Randy White	DT
1974	Randy White	DT

Second Team

1923	Bill Supplee	E
1928	Gerald Snyder	FB
1949	Ray Krouse	T
1951	Dick Modzelewski	T
	Ed Modzelewski	FB
1953	Bernie Faloney	QB
1954	Bill Walker	E
1961	Gary Collins	E
1976	Joe Campbell	DT
1984	Eric Wilson	LB

The Sporting News

First Team

1951	Bob Ward	G
1952	Jack Scarbath	QB
1952	Dick Modzelewski	T
1953	Stan Jones	T
1953	Bernie Faloney	QB
1955	Ron Pellegrini	C
1955	Mike Sandusky	T
1974	Randy White	DT
1974	Steve Mike-Mayer	PK
1976	Joe Campbell	DT
1979	Dale Castro	PK
1984	Kevin Glover	C
1985	J.D. Maarleveld	OT

Second Team

1983	Boomer Esiason	QB
1983	Ron Solt	OG

American Football Coaches Association

First Team

1961	Gary Collins	E
1973	Paul Vellano	DG
1974	Randy White	DT
1976	Joe Campbell	DT
1985	J.D. Maarleveld	OT

"Getting the Word Out On Terpinnacle, All-America"

Football Writers Association

First Team

1961	Gary Collins	E
1974	Randy White	DT
1976	Joe Campbell	DT
1979	Dale Castro	PK

Football News

First Team

1984	Eric Wilson	LB

Second Team

1995	Stephen Ingram	OT

United Press International

First Team

1951	Bob Ward	G
1952	Jack Scarbath	QB
1952	Dick Modzelewski	T
1953	Stan Jones	T
1955	Bob Pellegrini	C
1961	Gary Collins	E
1974	Randy White	DT
1979	Dale Castro	PK
1985	J.D. Maarleveld	OT

Second Team

1950	Bob Ward	G
1951	Ed Modzelewski	FB
1953	Bernie Faloney	QB
1955	Mike Sandusky	T
1955	Bill Walker	E
1973	Paul Vellano	OG
1976	Joe Campbell	DT

International News Service

First Team

1951	Bob Ward	G
1952	Jack Scarbath	QB
1952	Dick Modzelewski	T
1953	Stan Jones	T
1953	Bernie Faloney	QB
1955	Bob Pellegrini	C

Second Team

1953	Chet Hanulak	HB
1955	Ed Vereb	HB

1947: Maryland qualified for its first bowl game, and tied Georgia, 20-20, on New Year's Day in the Gator Bowl. All home games were played at Griffith Stadium in Washington.

Coach Jerry Claiborne with four very good Terps: Tackle Paul Vellano, Running Back Louis Carter, Defensive Back Bob Smith and Tackle Randy White.

Honorable Mention

AP and UPI

1931: Jess Kracovic, G; Ray Poppelman, OB.
1934: Norwood Sothoron, FB; Vic Willis, E; Bill Guckeyson, HB, Ed Minion, T.
1935: Bill Guckeyson, HB; Vic Willis, E.
1936: Bill Guckeyson, HB
1937: Jim Meade, HB
1940: Bob Smith, C; Ralph Albarano, T.
1942: Tommy Mont, QB; Paul Flick, C.
1947: Lu Gambino, HB; Gene Kinney, C.
1948: Ray Krouse, T; Elmer Wingate, E.
1950: Ed Modzelewski, FB
1951: Jack Scarbath, QB; Tom Cosgrove, C; Dave Cianelli, FB; Joe Petruzzo, HB.
1952: Stan Jones, T.
1953: Chet Hanulak, HB; Ralph Felton, FB; Bill Walker, E; John Irvine, C; Bob Morgan, T.
1954: Dick Bielski, FB; Ronnie Waller, HB; Jack Bowersox, G; John Irvine, C; Bill Walker, E; Bob Pellegrini, G; George Palahunik, G
1955: Mike Sandusky, T; Jack Davis, G; Frank Tamburello, QB; Ed Heuring, T.
1956: Mike Sandusky, T; Jack Davis, G; Gene Alderton, C.
1957: Rod Breedlove, G; Ed Cooke, E; Gene Alderton,C.
1958: Rod Breedlove, G; Fred Cole, T; Ben Scotti, E.
1959: Rod Breedlove, G; Jim Joyce, FB; Gary Collins, E; Tom Gunderman, G; Kurt Schwarz, T.
1960: Gary Collins, E; Dale Betty, QB.
1961: Bob Hacker, C
1962: Dick Shiner, QB; Walter Rock, G; Roger Shoals, T; Tom Brown, HB.
1965: Bob Sullivan, DB
1969: Ralph Sonntag, OT
1970: Guy Roberts, DE
1972: Paul Vellano, DB; Bob Smith, DB.
1973: Randy White, DT; Louis Carter, HB; Bob Smith, DB.
1974: Louis Carter, HB; Steve Mike-Masyer, K: Stan Rogers, OT; Bob Smith, DB; Harry Walters, LB; Walter White,TE.
1975: LeRoy Hughes, DE; Jim Brechbiel, DB; Kevin Benson, LB; Paul Divito, DG.
1976: Brad Carr, LB; Ed Fulton, OG; Mark Manges, QB; Ken Roy, DB; Tom Schick, OT; Larry Seder, DG.
1977: Ted Klaube, DG
1978: Steve Atkins, TB; Charles Johnson, DT; Bruce Palmer,DG; Lloyd Burruss, DB.
1979: Charlie Wysocki, TB; Larry Stewart, OT.
1980: Charlie Wysocki, TB; Lloyd Burruss, DB; Marlin Van Horn, DG.
1982: Jess Atkinson, PK; Mark Duda, OT; Boomer Esiason, QB; Dave Pacella, OT; John Tice, TE.
1983: Jess Atkinson, PK; Clarence Baldwin, DB; Boomer Esiason, QB; Pete Koch, DT; Ron Solt,OG; Eric Wilson, LB.
1984: Rick Badanjek, RB; Al Covington, DB; Ferrell Edmunds, TE; Chuck Faucette, LB; Kevin Glover, C; Greg Hill, WR; Len Lynch, OG; Bruce Mesner, DG.
1985: Rick Badanjek, FB; Al Covington, DB; Keeta Covington, DB; Ferrell Edmunds, TE: Chuck Faucette, LB; Len Lynch, OG; J.D. Maarleveld, OT; Bruce Mesner, DG.
1986: Chuck Faucette, LB; Bruce Mesner, DG; Keeta Covington, DB; Ferrell Edmunds, TE.
1987: Ferrell Edmunds, TE; Kevin Walker, LB.
1988: Matt D'Amico, LB; Ben Jefferson, OT; Dan Plocki, K; Warren Powers, DT; Scott Saylor, LB.
1989 Larry Webster, DT
1990 Barry Johnson, SE
1992 Marcus Badgett, SE
1993 Scott Milanovich, P
1994 Stephen Ingram, OT
1995 Jermaine Lewis, WR

Azizuddin Abdur-Ra'oof	WR	Kansas City (1988-89)
Dick Absher	LB-K	Washington (1967), Atlanta (1967-68), New Orleans (1969-71), Philadelphia (1972)
John Alderton	DE	Pittsburgh (1953)
Steve Atkins	RB	Green Bay (1979-81), Philadelphia (1981)
O'Brien Alston	LB	Indianapolis (1988-92)
Jess Atkinson	K	N.Y. Giants (1985), St. Louis (1985), Washington (1986-87), Indianapolis, (1988)
Bob Avellini	QB	Chicago Bears (1975-84), N.Y. Jets (1984)
Rick Badanjek	FB	Washington (1986), Atlanta (1987-88)
Dick Bielski	FB-TE-K	Philadelphia (1955-59), Dallas (1960-61), Baltimore Colts (1962-63),
Alvin Blount	RB	Dallas (1987)
Rod Breedlove	LB	Washington (1960-64), Pittsburgh (1965-67)
Brooke Brewer	HB	Cleveland (1921), Akron (1922)
Donald Brown	DB	Miami (1986), San Diego (1986), N.Y. Giants (1987)
J.B. Brown	DB	Miami (1989-96)
Tom Brown	S	Green Bay (1964-68), Washington (1969)
Lloyd Burruss	S	Kansas City (1981-91, 1993), Denver Broncos (1992)
Harry Butsko	LB	Washington (1963)
Joe Campbell	DE	New Orleans (1977-78), Oakland (1979-81)
Louis Carter	RB	Oakland (1975), Tampa Bay (1976-78)
Ted Chapman	DE	L.A. Raiders (1987)
Tom Chichowski	T	Denver (1967-68)
Fred Cole	G	L.A. Chargers (1960)
Gary Collins	FL-P	Cleveland (1962-71)
Lloyd Colteryhan	E	Baltimore Colts (1954-56)
George Colton	G	New England (1987)
Ed Cooke	DE	Chicago Bears (1958), Philadelphia (1958), Baltimore Colts (1959) N.Y. Titans (1960-62), N.Y. Jets (1963), Denver (1964-65), Miami (1966-67)
Jim Corcoran	QB	Boston 1968
Dave Crossan	C	Washington (1965-69)
Dave D'Addio	RB	Detroit (1984)
Matt D'Amico	LB	Cincinnati (1989)
Jack Davis	G	Boston (1960)
Darren Drozdov	DT	Denver (1993)
Mark Duda	DT	St. Louis (1983-87)
Ferrell Edmunds	TE	Miami (1988-92), Seattle (1993-1994)

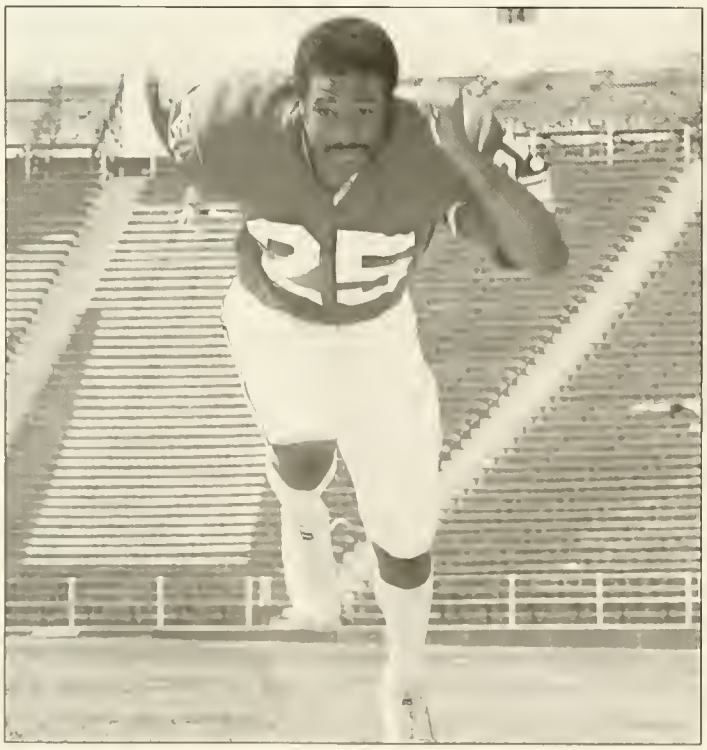

Lloyd Burruss's 11 year NFL career was accomplished in the secondary.

Both Warren Powers (90) and Larry Webster (99) were NFL draft choices.

Boomer Esiason	QB	Cincinnati (1984-92), N.Y. Jets (1993-95), Arizona Cardinals (1996-)
Chuck Faucette	LB	San Diego (1987-88)
Ron Fazio	TE	Philadelphia (1987)
Ralph Felton	LB	Washington (1954-60), Buffalo (1961-62)
Andy Fletcher	FB	Buffalo (1920)
Ed Fullerton	DB	Pittsburgh (1953)
Ed Fulton	G	L.A. Rams (1978), Buffalo (1979)
Lu Gambino	HB	Baltimore Colts (1948-49)
Stan Gelbaugh	QB	Buffalo (1986-89), Seattle (1992-)
O'Neil Glenn	QT	New England (1991)
Kevin Glover	C	Detroit (1985-96)
Tony Greene	CB	Buffalo (1971-79)
Chet Hanulak	HB	Cleveland (1954, 1957)
Don Healy	T	Chicago (1958-59), Dallas (1960-61), Buffalo (1962)
Bo Hickey	RB	Denver (1967)
Steve Ingram	OL	Tampa Bay (1995-)
Ben Jefferson	QT	Indianapolis (1989-90)
Rick Jennings	WR	Oakland (1976-77), Tampa Bay (1977), San Francisco (1977)
Barry Johnson	WR	Denver (1991-92)
Charles Johnson	NT	Green Bay (1979-80, 1983)
Vernon Joines	WR	Cleveland (1989-90), Denver (1991)
Clarence Jones	OT	N.Y. Giants (1991-93), St. Louis Rams (1994-95), New Orleans (1996)
Stan Jones	G-T-DT	Chicago Bears (1954-65), Washington (1966)
Vince Kinney	WR	Denver (1978-79)
Bill Kirchiro	G	Baltimore Colts (1962)
Pete Koch	DE	Cincinnati (1984), Kansas City (1985-88), L.A. Raiders (1989-90)
Ray Krouse	DT	N.Y. Giants (1951-55), Detroit (1956-57), Baltimore Colts (1958-59), Washington (1960).
Pete Ladygo	G	Pittsburgh (1952, 1954)
Jermaine Lewis	WR	Baltimore Ravens (1996-)
John Lookabaugh	E	Washington (1946-47)
J.D. Maarleveld	T	Tampa Bay (1986-87)
Mark Manges	QB	St. Louis (1978)
Larry Marshall	KR-DB	Kansas City (1972-73), Minnesota (1974), Philadelphia (1974-77), L.A. Rams (1978)
Jim Meade	FB	Washington (1939-40)
Bruce Mesner	DT	Buffalo (1987-88)
Scott Milanovich	QB	Tampa Bay (1996-)
Steve Mike-Meyer	K	San Francisco (1975-76), Detroit (1977), New Orleans (1978), Baltimore Colts (1979-80)
James Milling	WR	Atlanta (1988-91), N.Y. Giants (1991)
Charlie Mills	FB	Buffalo (1920)

"Getting the Word Out On Terpros"

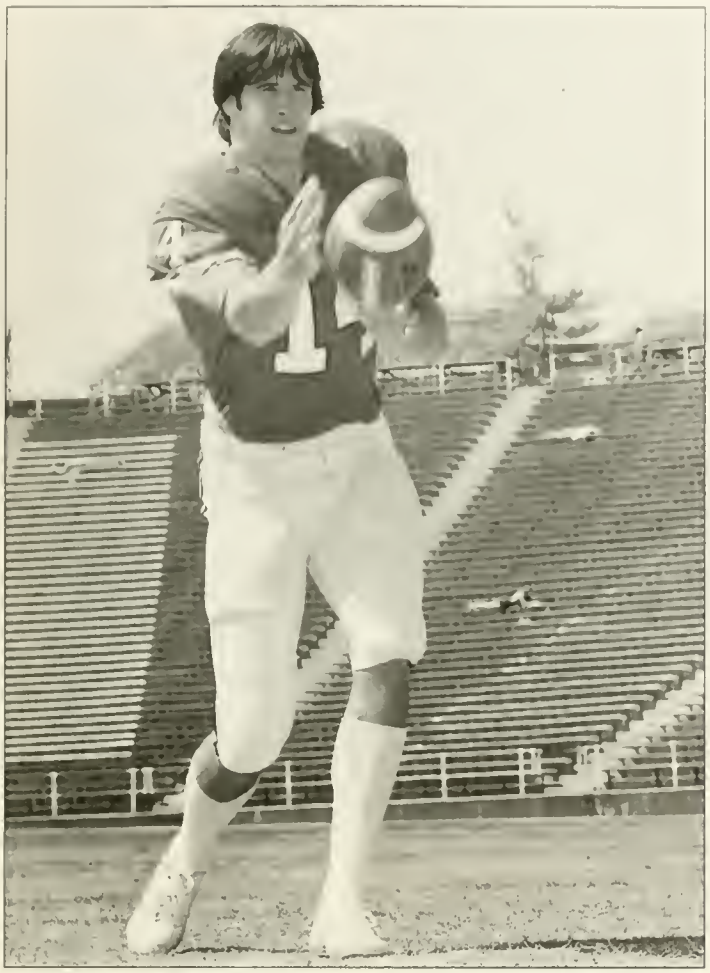

The Tice's, Mike and John, each played for at least 10 years in the NFL

Stan Mills	HB-E	Akron (1924)
Dick Modzelewski	DT	Washington (1953-54), Pittsburgh (1955), N.Y. Giants (1956-63), Cleveland (1964-66)
Ed Modzelewski	FB	Pittsburgh (1952), Cleveland (1955-56)
Tommy Mont	QB	Washington (1947-49)
Bob Morgan	T	Chicago Cardinals (1954), Washington (1954)
Joe Moss	T	Washington (1952)
Chip Myrtle	LB	Denver (1967-72), San Diego (1974)
Ed Nickla	G	Chicago (1959)
Dick Nolan	DB	N.Y. Giants (1954-57; 1959-61), Chicago Cardinals (1958), Dallas (1962)
Jack Norris	E	Staten Island (1932)
Neil O'Donnell	QB	Pittsburgh (1990-95), N.Y. Jets (1996-)
Neal Olkewicz	LB	Washington (1979-89)
Dave Pacella	G-C	Philadelphia (1984)
Al Pastrana	QB	Denver (1969-70)
Bob Pellegrini	LB	Philadelphia (1956, 1958-61), Washington (1962-65)
Phil Perlo	LB	Houston (1960)
Dan Plocki	K	Cleveland (1989)
Warren Powers	DE	Denver (1989-92)
Rob Raba	TE	N.Y. Jets (1977-79), Baltimore Colts (1980), Washington (1981)
Don Ratliff	DE	Philadelphia (1975)
Frank Reich	QB	Buffalo (1985-94), Carolina (1995), N.Y. Jets (1996-)
Guy Roberts	LB	Houston (1972-75), Atlanta (1976), Miami (1977)
Walter Rock	T	San Francisco (1963-67), Washington (1968-73)
Stan Rogers	T	Denver (1975)
Mike Sandusky	T-G	Pittsburgh (1957-65)
Jack Scarbath	QB	Washington (1953-54), Pittsburgh (1956)
Ken Schroy	S	N.Y. Jets (1977-84)
John Schultz	WR	Denver (1976-78)
Sean Scott	LB	Dallas (1988)
Ben Scotti	DB	Washington (1959-61), Philadelphia (1962-63), San Francisco (1964)
Dick Shiner	QB	Washington (1964-66), Cleveland (1967), Pittsburgh (1968-69), N.Y. Giants (1970), Atlanta (1971, 1973), New England (1973-74)
Roger Shoals	T	Cleveland (1963-64), Detroit (1965-70), Denver (1971)
Eric Sievers	TE	San Diego (1981-88), L.A. Rams (1988), New England (1989-90)
Jerry Snyder	HB	N.Y. Giants (1929), Staten Island (1930)
Ron Solt	G	Indianapolis (1984-88, 1992), Philadelphia (1988-91)
Chad Sydnor	DB	Chicago (1989)
John Tice	TE	New Orleans (1983-92)
Mike Tice	TE	Seattle (1981-88), Washington (1989-90), Minnesota (1992-93, 1995)
Steve Trimble	DB	Denver (1981-83)
Billy Van Husen	SE-P	Denver (1968-76)
Ed Vereb	HB	Washington (1960)
Kevin Walker	LB	Cincinnati (1988-92)
Ron Waller	HB-KR	L.A. Rams (1955-58), L.A. Chargers (1960)
Larry Webster	DT	Miami (1992-94), Cleveland (1995), Baltimore Ravens (1996-)
Randy White	DT-LB	Dallas (1975-88)
Walter White	TE	Kansas City (1975-79)
Eric Wilson	LB	Buffalo (1985-86), Washington Redskins (1987)
Tim Wilson	RB-TE	Houston (1977-82), New Orleans (1983-84)
Elmer Wingate	DE	Baltimore Colts (1953)
John Wright	FB	Baltimore Colts (1947)
Kervin Wyatt	LB	N.Y. Giants (1980)
Frank Wycheck	HB	Washington (1993-94), Houston (1995-)
Scott Zolak	QB	New England (1991-)

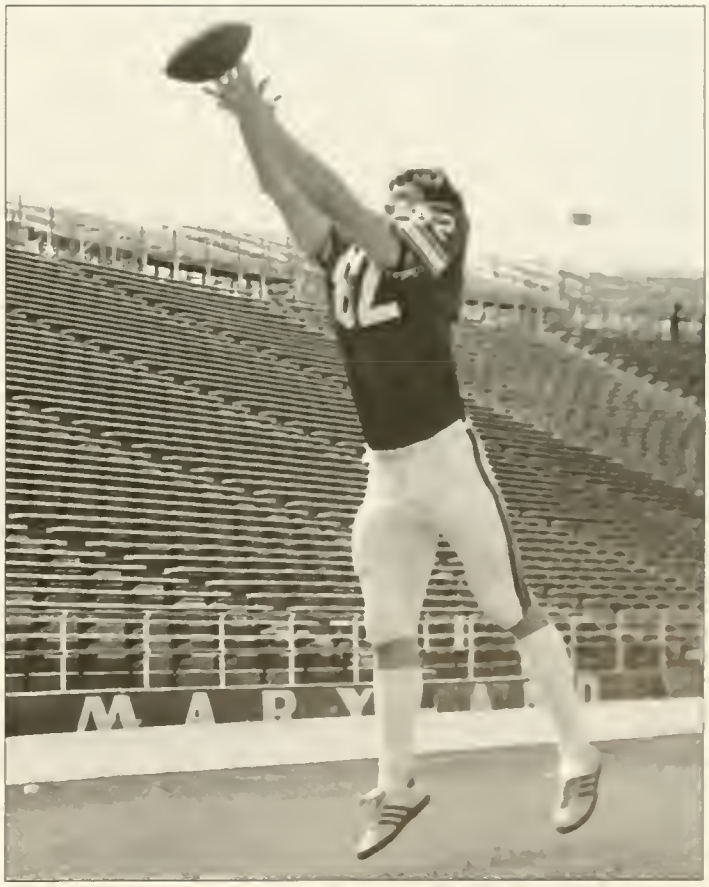

Maryland Hall of Fame

The Maryland Athletic Hall of Fame was founded in 1982 by the M Club Foundation as a joint project with the Department of Intercollegiate Athletics. The first committee was organized by then Athletic Director Dick Dull and consisted of a committee which was a Hall of Fame itself. On it were Jack Faber (Class of 1926), Tom Fields (Class of 1942), Al Heagy (Class of 1930), Jim Kehoe (Class of 1940) and Jack Scarbath (Class of 1952). Arthur L. Kramer (Class of 1942), a letterwinner in tennis, was particularly important in the founding of the Hall of Fame.

The 1995-1996 committee consisted of Athletic Director Deborah Yow, Bill Campbell, Frank Cronin, Ellie Fields, Jack Flynn, William (Spider) Fry, John Gilmore, James Kehoe, William (Sully) Krouse, Doyle P. Royal and Jack Scarbath.

The Hall of Fame

1982 Inductees
*Louis W. Berger, '32, football, basketball, lacrosse
*Joseph C. Burger, '25, football, basketball, lacrosse
*Harry C. Byrd, '08, football, track & field, baseball coach
Arthur E. Cook, rifle (Olympic Champion)
*Geary F. Eppley, '21, football, track & field coach
*John W. Guckeyson, '36, football, basketball, track & field, baseball
Charles E. Keller, '37, basketball, baseball
*Frederick C. Linkous, '28, football, basketball, lacrosse
*Charles E. Mackert, '21, football coach
*James G. Meade, '39, football lacrosse
*Julius J. Radice, '30, football, basketball, baseball
*H. Burton Shipley, '14, football, basketball, baseball coach
*William C. Supplee, '26, football, basketball, track & field

1983 Inductees
*George V. Chalmers, '32, football, basketball, baseball
*William W. Evans, '30, football, basketball, lacrosse
*John E. Faber, Jr., '26, football, basketball, track & field
Norwood S. Sothoron, '35, football, basketball, baseball, lacrosse

Bob Pellegrini's year not only includes his admission into the College Football Hall of Fame, but last May he was also admitted to the Maryland Athletic Hall of Fame. Pellegrini (right) receives his Maryland award from teammate and fellow collegiate captain, Dick Bielski.

1984 Inductees
*Caleb "Zeke" Bailey, '22, football, baseball
*Brooke "Untz" Brewer, '22, football track & field
John F. Christhilf, '36, lacrosse
William W. Cobey, '30, Director of Athletics
*Joseph H. Deckman, '31, lacrosse, football
*Charles F. Ellinger, '37, football, lacrosse
*Albert B. Heagy, '30, football, basketball, lacrosse coach
Frederick M. Hewitt, '39, football, lacrosse
John F. Kelly, '37, lacrosse
*Ivan M. Marty, '24, lacrosse
*William G. "Country" Morris, '13 football, baseball
John C. Norris, '32, football, basketball, lacrosse
*Edwin E. Powell, '13, lacrosse
*Gordon S. Pugh, '32, lacrosse
Jack C. Scarbath, '52 football, lacrosse
*Gerald "Snitz" Snyder, '29, football, lacrosse
*James M. Tatum, football coach
Reginald Van Trump Truitt, '14, lacrosse coach
Robert Ward, '52, football coach
Albert W. Woods, '33, football coach

1985 Inductees
Frank H. Cronin, 39, track & field, boxing coach
John F. "Tony" Hough, '25, football, lacrosse
*Thomas J. McQuade, '24, football, lacrosse
Pershing L. Mondorff, '41, football basketball, baseball, soccer
*Kenneth T. Knode, '16, football, baseball
*Harry Edwin Semler, '22, football, baseball

1986 Inductees
Benny Alperstein, '39, boxing
Francis A. "Bucky" Buscher, '34, football, basketball, baseball
James R. Kappler, '57, lacrosse
James H. Kehoe, Jr., '40, track & field, , cross country, coach, athletic director
*Jesse J. Krajovic, '31, football, track & field
John W. Zane, '60, sports information director, assistant athletic director

1987 Inductees
Thomas M. Field, '42, track & field, cross country
William E. Krouse, '41, football, wrestling, coach
Thomas A. Mont, '47, football, basketball, lacrosse, coach
*George W. Knepley, '39, basketball, baseball
*Howard V. Keene, '21, baseball
Charles E. Wicker, '56, lacrosse, soccer

1988 Inductees
Clayton A. Beardmore, '62, lacrosse
Bernard J. Faloney, '53, football baseball
John D. Gilmore, Jr., '43, football basketball, track & field, boxing
Herman A. Millikan, basketball coach
Raymond J. Poppleman, '33 football, lacrosse
Doyle P. Royal, '43, tennis, soccer, coach
*Victor G. Willis, '37, football, basketball, baseball

1989 Inductees
William R. Campbell, '56, swimming and diving coach
W. Ernest Fischer, '54, wrestling,
James H. Keating, Jr., '57, lacrosse
Edward Ronkin, '32, basketball, lacrosse
John W. Simmons, Jr., '56, lacrosse

1990 Inductees
Hotsy Alperstein, '42, boxing
Ernest J. Betz, 58, lacrosse
Charles A. May, '31, basketball, football, lacrosse
Edward M Minion, '38, football, lacrosse
Milton M. Mulitz, '40, basketball, lacrosse
*Myron B. Sevens, '27, baseball, basketball, football

1991 Inductees
Jack Flynn, '46, basketball, baseball
Stan Jones, '53, football
Alan Lowe, '67, lacrosse
Richard Moran, '60, lacrosse
Edward Rieder, '49, boxing, soccer
Gene Shue, '54, basketball
*Robert Smith, '41, football, baseball

1992 Inductees
James H. Belt, '51, soccer
G. Irene Knox, '34, rifle
Raymond Krouse, '50, football
Richard Modzelewski, '53, football
Dr. Vincent Palumbo, '55, boxing

1994 Inductees
Chet Hanulak, '54, football baseball
William Hubbell, '52, lacrosse
Robert C. James, '47, football, track & field, basketball
Mike Sandusky, '57, football
*Alfred J. "Duke" Wyre, trainer, 1947-67

1995 Inductees
Tom Brown, '62, football, baseball
Tom McMillen, '74, basketball
Dr. Suzanne Tyler, '74, coach of lacrosse, field hockey, administrator
Frank Urso, '76, lacrosse
Randy White, '74, football
Earl Widmyer, '35, track & field, football

1996 Inductees
Frank Costello '68, track & field
John Lucas '74, basketball
*Margaret Mitchell '31, rifle
Bob Pellegrini '56, football

*deceased

GATOR BOWL— JACKSONVILLE, FL - 1/1/48

Halfback Lu Gambino, who was inducted into the Gator Bowl Hall of Fame in 1992, ran for 165 yards on 22 carries as Maryland played in its first-ever bowl game.

Maryland	0	7	13	0	= 20
Georgia	0	0	7	13	= 20

M — Gambino 35 run (McHugh kick); G - Rausch 1 run (Gen kick); M —Gambino 1 run (kick failed); M — Gambino 24 pass from Baroni (McHugh kick); G — Gen 4 run (kick failed); G — Donaldson 9 pass from Rauch (Geri kick).

TEAM STATISTICS

	Maryland	Georgia
First Downs	16	19
Yards Rushing	247	219
Yards Passing	127	187
Total Yards	374	406
Passing	7-14-1	12-20-1
Punts-Average	5-44.2	4-40.0
Fumbles-Lost	0-0	2-1
Penalties-Yards	5-66	4-80

INDIVIDUAL STATISTICS

RUSHING:

Maryland— - Gambino 23 for 165 yds.; Idiak 2 for 32 yds.; Bronk 5 for 23 yds.; Laruel 4 for 24 yds.

Georgia — Donaldson 10 for 69 yds.; Gen 7 for 56 yds.; Henderson 8 for 48 yds.; Reid 7 for 46 yds.

The first capacity crowd in Gator Bowl history — attendance was 16,666 that day — witnessed one of the greatest games in the stoned history of the bowl. A young Maryland team, underdog to an experienced Georgia squad, got up by 13 points in the fourth quarter and eventually settled for the 20-all tie. Lou Gambino was a one-man wrecking crew for the Terrapins, scoring the only touchdown of the first half on a 35-yard run. In the second half, after a Georgia score, Gambino scored on a 1-yard run and on a 24-yard pass from John Baroni. A series of special teams miscues — namely a short kickoff and mishandled punt — set up Georgia's comeback. Despite the tie, there was no question as to the game's most valuable player. Gambino won the Burkhalter Award, signifying the game's outstanding performer.

GATOR BOWL — JACKSONVILLE, FL — 1/2/50

Halfback Bob Shemonski scored two touchdowns during Maryland's 20-7 victory over Missouri in the 1950 Gator Bowl.

Maryland	7	13	0	0	= 20
Missouri	0	0	0	7	= 7

MD— Shemonski 11 run (Dean kick); MD - Modzelewski 2 run (kick failed); MD —Shemonski 6 run (Dean kick); M - Klien 4 run (Glorioso kick)

TEAM STATISTICS

	Maryland	Missouri
First Downs	11	13
Rushing Yards	266	100
Passing Yards	16	167
Passing	2-17-1	11-29-3
Punts-Average	7-39.0	3-38.0
Fumbles-Lost	1-1	5-5
Penalty Yards	63	10

Three times in the first half, Missouri turned the ball over and all three times Maryland took it in for touchdowns as the Terrapins handed the Tigers their second consecutive Gator Bowl loss. Defensive back John Idzik set up Maryland's first score with a 26-yard interception return to the Mizzou 11. Bob Shemonski scored on a sweep on the next play, and the rout was on. Ed Modzelewski scored on a three-yard run to give the Terps a 13-0 lead and Shemonski capped Maryland's scoring later in the second quarter with a six yard touchdown run.

Maryland's Bowl Record (6-9-2)

Jan. 1, 1948	Gator	20	Georgia	20
Jan. 1, 1950	Gator	20	Missouri	7
Jan. 1, 1952	Sugar	28	Tennessee	13
Jan. 1, 1954	Orange	0	Oklahoma	7
Jan. 1, 1956	Orange	6	Oklahoma	20
Dec. 28, 1973	Peach	16	Georgia	17
Dec. 16, 1974	Liberty	3	Tennessee	7
Dec. 29, 1975	Gator	13	Florida	0
Jan. 1, 1977	Cotton	21	Houston	30
Dec. 22, 1977	Hall of Fame	17	Minnesota	7
Dec. 23, 1978	Sun	0	Texas	42
Dec. 20, 1980	Tangerine	20	Florida	35
Dec. 25, 1982	Aloha	20	Washington	21
Dec. 17, 1983	Florida Citrus	23	Tennessee	30
Dec. 22, 1984	Sun	28	Tennessee	27
Dec. 21, 1985	Cherry	35	Syracuse	18
Dec. 15, 1990	Independence	34	Louisiana Tech	34

"Getting the Word Out On Gator Bowl in 1952, The Orange in 1954"

SUGAR BOWL — NEW ORLEANS, LA - 1/2/52

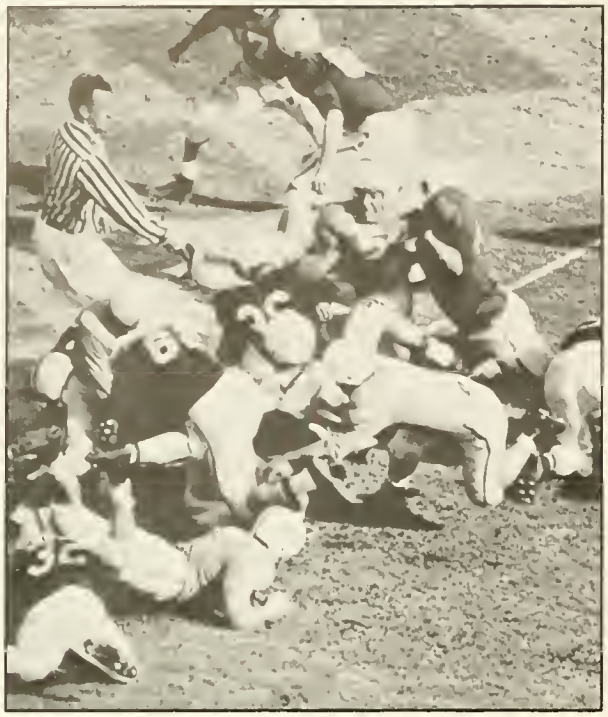

Quarterback Jack Scarbath (Dark Jersey, #62) led Maryland to the upset victory over No. 1 ranked Tennessee in the 1952 Sugar Bowl. Scarbath guided Maryland to three touchdowns and an insurmountable 21-6 lead in the first half.

Maryland	7	14	7	0	= 28
Tennessee	0	6	0	7	= 13

M — Fullerton 2 run (Decker kick); M — Shemonski 7 pass from Fullerton (Decker kick); M — Scarbath 1 run (Decker kick); T — Rechichar 4 pass from Payne (kick failed); M — Fullerton 46 interception return (Decker kick); T — Payne 2 run (Rechichar kick).

TEAM STATISTICS

	Maryland	Tennessee
First Downs	18	12
Rushes - Yards	64-289	35-81
Passing Yards	63	75
Return Yards	29	16
Passing	7-13-1	9-19-4
Punts - Avg.	8-38	7-43
Fumbles - Lost	7-1	2-2
Penalties - Yards	12-120	2-20

INDIVIDUAL LEADERS

PASSING:

Maryland — Scarbath, 6 for 9, 57 yds.

Tennessee - Payne, 7 of 14.

RUSHING:

Maryland — Ed Modzelewski, 28 for 153 yds.; Fullerton, 9 for 22 yds.

Tennessee - Payne, 11 for 54; Kozar, 9 for 29.

In a game historians even today call the biggest win in Maryland football history, Jim Tatum's Terrapins upset the nation's No. 1 ranked Tennessee Volunteers of Gen. Bob Neyland. Buoyed by the running of All-American fullback Ed "Mighty Mo" Modzelewski (153 yards on 28 carries) and All-American quarterback Jack Scarbath, the No. 3 ranked Terps scored three TDs before the Vols got one in the first half for a 21-6 lead. They put the game out of reach in the third quarter with a 46-yard interception return for a TD by Ed Fullerton for a 28-6 margin lead. The Terrapin defense was brilliant all afternoon.

ORANGE BOWL— MIAMI, FL - 1/1/54

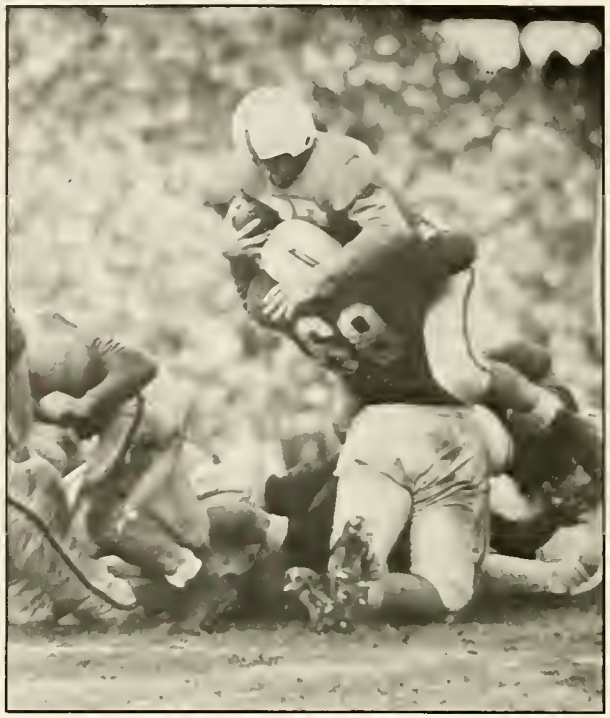

Maryland's Vic Gilona stops a Oklahoma runner during the 1954 Orange Bowl. The Terps won the national championship with a perfect 10-0 regular season record that year.

Maryland	0	0	0	0	= 0
Oklahoma	0	7	0	0	= 7

O — Gngg 25 run (Leake kick)

TEAM STATISTICS

	Maryland	Oklahoma
First Downs	13	10
Rushing Yards	176	208
Passing Yards	36	22
Return Yards	25	7
Passing	5-12-0	4-6-1
Punts - Avg.	5-29.0	7-31.3
Fumbles - Lost	1-1	2-2
Penalties - Yards	- 15	-45

INDIVIDUAL LEADERS

PASSING:

Maryland - Boxold, 3 of 9, 42 yds., 1 Int.

Oklahoma - Calame, 4 of 4, 22 yds.

RECEIVING:

Maryland - Nolan, 2 for 31 yds.

Oklahoma - R. Burris, 3 for 17 yds.

RUSHING:

Maryland - Felton, 10 for 51 yds.

Oklahoma - Gngg, 13 for 89 yds., 1 TD.

Attendance - 68,718

The Terrapins took another undefeated (10-0) record and the nation's No. 1 ranking in their second Orange Bowl visit in three years, and again played Oklahoma. The Sooners, completely unawed by the Terps National Championship team, staged a second quarter land rush to score the only score on a 25-yard sprint by team captain and halfback Larry Gngg. The Terrapins suffered a major setback when All-American Bernie Faloney could not start because of severe ankle injury. He entered the game in the 3rd quarter for five plays, but was unable to continue.

ORANGE BOWL — MIAMI, FL - 1/2/56

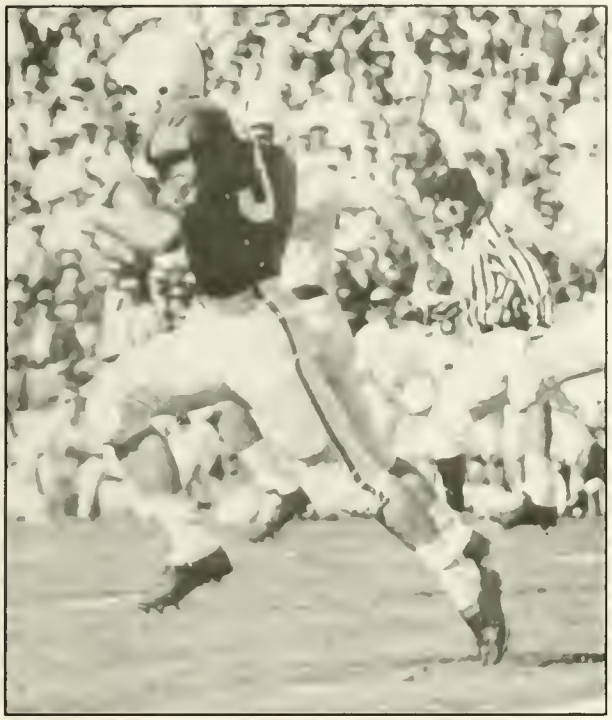

Running back Ed Vereb ran for a game high 108 yards and one touchdown versus Oklahoma in the 1956 Orange Bowl.

Maryland	0	6	0	0	= 6
Oklahoma	0	0	14	6	= 20

M — Vereb 15 run (kick failed); O — McDonald 4 run (Prices kick); O — O'Neal 1 run (Prices kick); O — Dodd 82 interception return (kick failed).

TEAM STATISTICS

	Maryland	Oklahoma
First Downs	9	16
Rushes - Yards	47-187	64-202
Passing Yards	46	53
Passing	3-10-3	4-10-1
Punts - Avg.	7-40	8-34
Fumbles - Lost	3-2	1-1
Penalties - Yards	4-61	4-35

INDIVIDUAL LEADERS

PASSING:

Maryland — Beightol, 2 of 7, 46 yds., 2 Int.; Tamburello, 1 of 2, 11 yds., 1 Int.

Oklahoma — Harris, 3 of 5, 34 yds.; McDonald, 1 of 4, 19 yds.

RECEIVING:

Maryland — Cooke, 1 for 21; Flynn, 1 for 14; Healy, 1 for 11.

Oklahoma — Burris, 2 for 28; Prices, 1 for 19.

RUSHING:

Maryland — Vereb, 8 for 108, 1 TD; Perlo, 6 for 22.

Oklahoma — Harris, 9 for 63; Burris, 9 for 34.

The victory extended Oklahoma's winning streak to 30 games and snapped Maryland's 15-game winning string. The Terps were No. 3 ranked and the Sooners, No. 1 This was a reversal of the '54 Orange Bowl two years earlier as the Terps were the No. 1 team in the nation, and the Sooners, No. 3. The Terps held a 6-0 halftime lead and then were bewildered by three Sooner second half touchdowns for their second Orange Bowl win over the Terps.

PEACH BOWL — ATLANTA, GA - 12/28/73

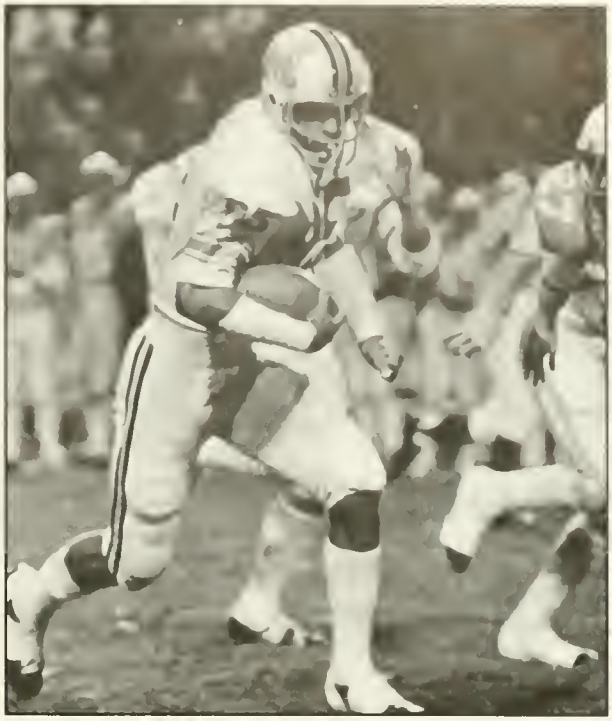

Tight end Walter White caught two passes for 106 yards and one touchdown as Maryland played Georgia in the 1973 Peach Bowl.

Maryland	0	10	0	6	= 16
Georgia	0	10	7	0	= 17

G — Poulous 62 pass from Johnson (Leavitt kick); M — White 68 pass from Carter (Mike-Mayer kick); M — Mike-Mayer 36 FG; G — Leavitt 26 FG; G - Johnson 1 run (Leavitt kick); M — Mike-Mayer 25 FG; M — Mike-Mayer 28 FG.

TEAM STATISTICS

	Maryland	Georgia
First Downs	15	11
Rushes - Yards	52-219	56-170
Passing Yards	242	114
Return Yards	14	3
Passing	8-18-1	5-16-1
Punts - Avg.	6-32	8-41
Fumbles - Lost	4-3	2-2
Penalties - Yards	5-63	1-5

INDIVIDUAL LEADERS

PASSING:

Maryland — Kinard, 4 of 8, 113 yds., 1 Int.; Carter, 2 of 3, 83 yds., 1 TD.

Georgia — Johnson, 5 of 16, 114 yds., 1 TD, 1 Int.

RECEIVING:

Maryland — Jennings, 3 for 75; White, 2 for 106, 1 TD.

Georgia — Poulous, 2 for 62, 1 TD; King, 2 for 22.

RUSHING:

Maryland — Carter, 29 for 126; Jennings, 5 for 41.

Georgia — - King, 16 for 57; Johnson, 18 for 48, 1 TD; Burns, 9 for 43.

Attendance - 38,107

Maryland came away from its first bowl game in 18 years a bitterly disappointed team. The Terrapins had dominated Georgia in all phases of the game. Both teams scored 10 first half points. The Bulldogs went up, scoring in the third after recovering a Terp fumble. Seven times, the Terrapins were inside the Georgia 20-yard line that ended in three Mike-Mayer field goals. On four of the seven occasions, they were within the 13 and came away with zero points.

LIBERTY BOWL — MEMPHIS, TN - 12/16/74

Quarterback Bob Avellini threw for 158 yards and tailback Louis Carter rushed 22 times for 65 yards as Maryland played Tennessee in the 1974 Liberty Bowl.

Maryland	0	3	0	0	= 3
Tennessee	0	0	0	7	= 7

M — Mike-Mayer 28 FG; T — Seivers 11 pass from Wallace (Townsend kick)

TEAM STATISTICS

	Maryland	Tennessee
First Downs	16	15
Rushes - Yards	42-108	54-173
Passing Yards	158	65
Return Yards	76	65
Passing	15-24-2	7-16-0
Punts - Avg.	6-41.0	7-39.0
Fumbles - Lost	3-3	4-2
Penalties - Yards	4-63	8-69

INDIVIDUAL LEADERS

PASSING:

Maryland — Avellini, 15 of 22 for 158 yds., 2 Int.

Tennessee — Holloway, 6 of 15 for 54 yds.; Wallace, 1 of 1 for 11 yds., 1 TD

RECEIVING:

Maryland —- White, 5 for 68 yds; Carter, 6 for 49 yds.

Tennessee — Seivers, 4 for 38 yds., 1 TD; Morgan, 2 for 14 yds.

RUSHING:

Maryland — Carter, 22 for 65 yds.; Bloomingdale, 8 for 36 yds.

Tennessee — Gayle, 17 for 106 yds.; Holloway, 12 for 41 yds.

Attendance — 51,284

Tennessee scored their only but winning touchdown with 2:08 left in the game. The winning score came on a 11-yard pass from second string quarterback Randy Wallace to end Larry Seivers. It was Wallace's only pass of the game. The Terps were punting from their 13 when a bad snap from center was recovered by the Vols on the Terps 7. After a loss of 4 yards, Wallace threw for the score. The Terps put on a desperation drive and an apparent 20-yard TD winning reception was ruled out of bounds.

GATOR BOWL — JACKSONVILLE, FL - 12/29/75

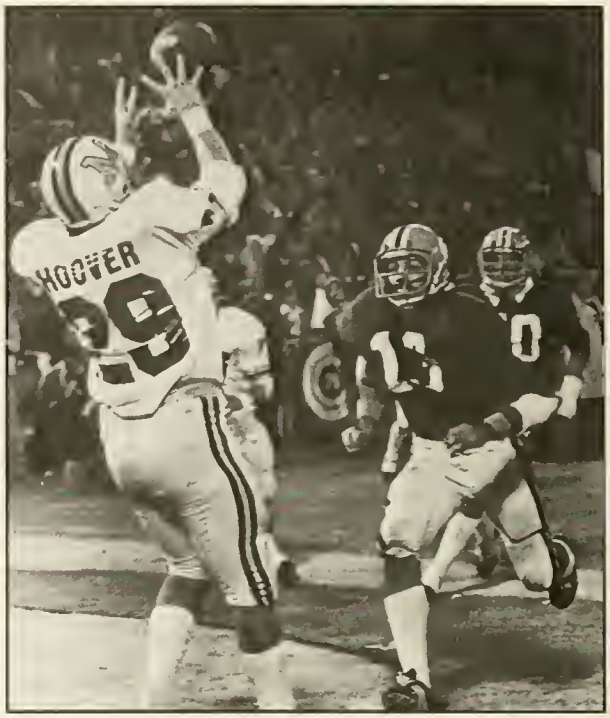

Tight end Kim Hoover caught two passes for 24 yards and the winning touchdown in the first quarter as the Terps defeated Florida, 13-0, in the 1975 Gator Bowl.

Maryland	7	3	0	3	= 13
Florida	0	0	0	0	= 0

M — Hoover 19 pass from Dick (Sochko kick); M — Sochko 20 FG; M — Sochko 27 FG

TEAM STATISTICS

	Maryland	Florida
First Downs	15	14
Rushes - Yards	52-209	54-182
Passing Yards	82	28
Return Yards	26	25
Passing	7-16-0	3-19-3
Punts - Avg.	7-39.8	7-38.5
Fumbles - Lost	0-0	1-1
Penalties - Yards	5-47	6-48

INDIVIDUAL LEADERS

PASSING:

Maryland — Dick, 5 of 13 for 67 yds.; Manges, 2 of 3 for 15 yds.

Florida — Fisher, 2 of 12 for 33 yds., 1 Int; Gaffney, 1 for 7, minus 5 yds.

RECEIVING:

Maryland— Hoover, 2 for 24, 1 TD; Wilson, 2 for 21; Jennings, 2 for 15

Florida — Lecount, 1 for 25; Enclade, 1 for 8

RUSHING:

Maryland — Atkins, 20 for 127; Jennings, 9 for 53

Florida — DuBose, 18 for 95; Green, 13 for 31; Fisher, 6 for 21

The ACC champion Terrapins upset the seven-point favorite Florida Gators in a game played in a steady downpour. The Terps had posted their best season record in 20 years (8-2-1). They intercepted three Florida passes, turning two of them into scores, a 19-yard touchdown pass to Kim Hoover from Larry Dick and 20-yard field goal by Mike Sochko for a 10-0 half time lead. Sochko added a 27-yarder in the fourth quarter. It was the first Terp win over a SEC team since 1955. The Gators went into the game (9-2) as the SEC's total offense leader.

COTTON BOWL — DALLAS, TX - 1/1/77

Kicker Mike Sochko kicked three extra points but Maryland's undefeated season was lost as Houston defeated the Terps in the first ever meeting between the two teams.

Maryland	0	7	7	7	= 21
Houston	21	6	0	3	= 30

H — Thomas 11 run (Coplin kick); H — Blackwell 33 run (Coplin kick); H — Blackwell 1 run (Coplin kick); M — Manges 6 run (Loncar kick); H — Bass 33 pass from Davis (kick failed); M — Sievers 11 pass from Manges (Sochko kick); M — Wilson 1 run (Sochko kick); H - Coplin 28 FG.

TEAM STATISTICS

	Maryland	Houston
First Downs	17	20
Rushes - Yards	40-120	64-320
Passing Yards	179	108
Return Yards	13	5
Passing	17-32-0	5-8-0
Punts - Avg.	6-44.0	4-36.0
Fumbles - Lost	1-1	4-3
Penalties - Yards	8-80	5-22

INDIVIDUAL LEADERS

PASSING:

Maryland — Manges, 17 of 32, 179, 1 TD

Houston — Davis, 5 of 8, 108, 1 TD

RECEIVING:

Maryland — Kinney, 6 for 72; Wilson, 5 for 26; Richards, 3 for 39

Houston — Foster, 3 for 62; Bass, 1 for 33, 1 TD; Lavergne, 1 for 13

RUSHING:

Maryland – Scott, 11 for 47; Manges, 14 for 32, 1 TD; Wilson, 9 for 28.

Houston — Blackwell, 22 for 149, 2 TD's; Thomas, 14 for 104, 1 TD; Davis, 21 for 51

Attendence — 58,500

Houston quickly dashed the undefeated hopes of the Terrapins for a perfect season as the Cougars upset the favored Terps in their first Cotton Bowl appearance and first ever meeting between the two schools. Houston struck for 21 first quarter points and added another in the second quarter to take a 27-20 lead at halftime. They overwhelmed the Terp defense with 320 rushing yards on 64 carries. They passed but eight times.

HALL OF FAME BOWL—BIRMINGHAM, AL -12/22/77

Running back George Scott gained 75 yards on 24 carries and scored two touchdowns to lead Maryland to a come from behind victory over Minnesota in the first ever Hall of Fame Bowl.

Maryland	3	14	0	0	= 17
Minnesota	7	0	0	0	= 7

Minn — Barber 1 run (Rogind kick); Md — Sochko 32 FG; Md — Scott 2 run (Sochko kick); Md — Scott 1 run (Sochko kick).

TEAM STATISTICS

	Maryland	Minnesota
First Downs	15	17
Rushes - Yards	41-120	55-113
Passing Yards	211	155
Return Yards	3	6
Passing	12-23-1	13-26-0
Punts - Avg.	5-36.8	9-27.7
Fumbles - Lost	3-2	3-2
Penalties - Yards	12-80	6-54

INDIVIDUAL LEADERS

PASSING:

Maryland — Dick, 12 of 20, 211 yds.

Minnesota — Avery, 12 of 23, 130 yds.

RECEIVING:

Maryland — White, 8 for 126; Scott, 2 for 16

Minnesota — Anhorn, 5 for 49; Barber 4 for 58

RUSHING:

Maryland — Scott, 24 for 75 2 TD's; Maddox, 2 for 17

Minnesota — Kitzmann, 24 for 76; Thompson, 4 for 11

Attendance — 47,000

Maryland silenced the critics in defeating Big Ten Minnesota in the first Hall of Fame Bowl Classic and the first meeting between the two schools. The Gophers scored their only touchdown midway in the first quarter. The Terps got a 32-yard FG from Mike Sochko and a pair of second quarter scoring runs from George Scott for the 17-7 halftime lead. The second half was scoreless as the Terp defense swarmed the offense of Minnesota.

"Getting the Word Out On Sun Bowl in 1978, The Tangerine in 1980"

SUN BOWL — EL PASO, TX - 12/23/78

Running back Steve Atkins became one of only four Terps to run for over 1,000 yards in a season in leading Maryland to the 1978 SunBowl.

Maryland	0	0	0	0	= 0
Texas	21	7	14	0	= 42

T — L. Jones 7 run (Erxleben kick); T — J. Jones 1 run (Erxleben kick); T — L. Jones 29 pass from McBath (Erxleben kick); T — McBath 2 run (Erxleben kick); T — J. Jones 14 run (Erxleben kick); T — H. Jones 32 run (Erxleben kick).

TEAM STATISTICS

	Maryland	Texas
First Downs	20	18
Rushes - Yards	40-34	58-220
Passing Yards	214	45
Return Yards	0	20
Passing	17-43-4	2-7-0
Punts - Avg.	8-37.0	7-41.0
Fumbles - Lost	2-1	3-1
Penalties - Yards	5-35	7-42

INDIVIDUAL LEADERS

PASSING:

Maryland — O'Hare, 12 of 27 for 146 yds., 3 Int.; M.Tice, 5 of 16 for 68 yds., 1 Int.

Texas —- McBath, 2 of 5 for 45 yds.

RECEIVING:

Maryland — Richards, 4 for 52; Carinci, 4 for 52

Texas — L. Jones, 2 for 45

RUSHING:

Maryland — Atkins, 10 for 15

Texas —- H. Jones, 14 for 104, 1 TD; J. Jones, 19 for 100, 2 TD's.

Attendance — 33,122

The Jones boys, "Lam", "Jam" and "Ham" scored five of Texas' six touchdowns, three in the first quarter. The loss, before a national television audience and a record Sun Bowl crowd of 33,122, was the worst in Coach Jerry Claiborne's seven years at Maryland. The Terps had scored in 95 consecutive games, 82 of the games since Claiborne's arrival in 1972. It was the third longest streak in the nation.

TANGERINE BOWL — ORLANDO, FL - 12/20/80

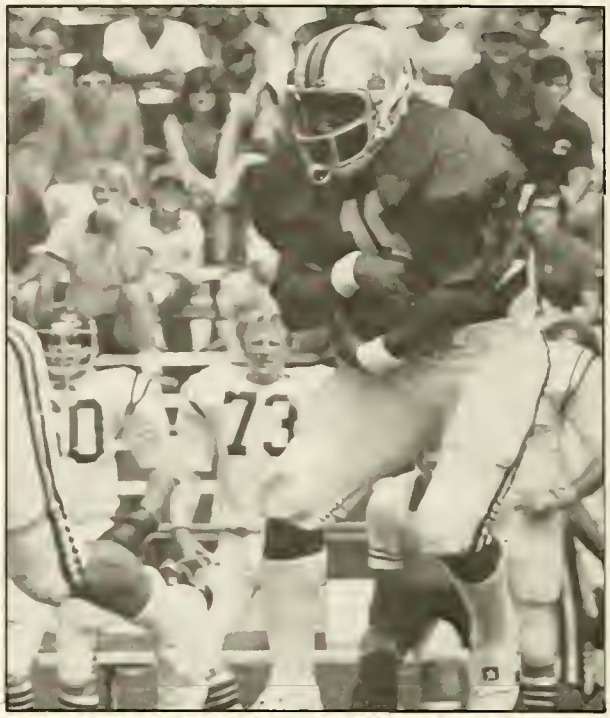

Tailback Charlie Wysocki ran for 159 yards and one touchdown but Florida scored the final 21 points of the 1980 Tangerine Bowl to defeat the Terps, 35-20.

Maryland	3	6	11	0	= 20
Florida	0	14	14	7	= 35

M — Castro 35 FG; F — Collinsworth 24 pass from Peace (Clark kick); M — Castro 27 FG; M — Castro 27 FG; F — Jones 2 run (Clark kick); M — Wysocki 1 run (Tice run); M — Castro 43 FG; F — Peace 1 run (Clark kick); F — Collinsworth 21 pass from Peace (Clark kick); F — Brown 2 run (Clark kick).

TEAM STATISTICS

	Maryland	Florida
First Downs	19	16
Rushes - Yards	54-181	35-108
Passing Yards	155	271
Return Yards	14	54
Passing	12-26-3	20-34-1
Punts - Avg.	4-39	6-34
Fumbles - Lost	4-2	1-0
Penalties - Yards	6-44	11-108

INDIVIDUAL LEADERS

PASSING:

Maryland — M. Tice, 11 for 23, 129 yds., 3 Int.; Milkovich, 1 for 3, 26 yds.

Florida — Peace, 20 for 24, 271 yds., 1 Int.

RECEIVING:

Maryland — Havener, 4 for 83; Sievers, 3 for 24.

Florida — Collinsworth, 8 for 166, 2 TD's; Young, 8 for 66.

RUSHING:

Maryland — Wysocki, 39 for 159, 1 TD; Fasano, 3 for 13.

Florida — Brown, 16 for 71; Peace, 6 for 12.

Attendance — 52,541

This was Maryland's first appearance in the Tangerine Bowl, played before a record crowd, 52,541 fans. The Terps were behind 14-9 at halftime, with their points coming on three Dale Castro field goals. After Maryland took a 20-14 lead with five minutes gone in the third quarter, the Gators scored the next 21 points. Castro's fourth field goal in the third quarter tied the bowl record.

"Getting the Word Out On Aloha Bowl in 1982, The Citrus in 1983"

ALOHA BOWL — HONOLULU, HAWAII - 12/25/82

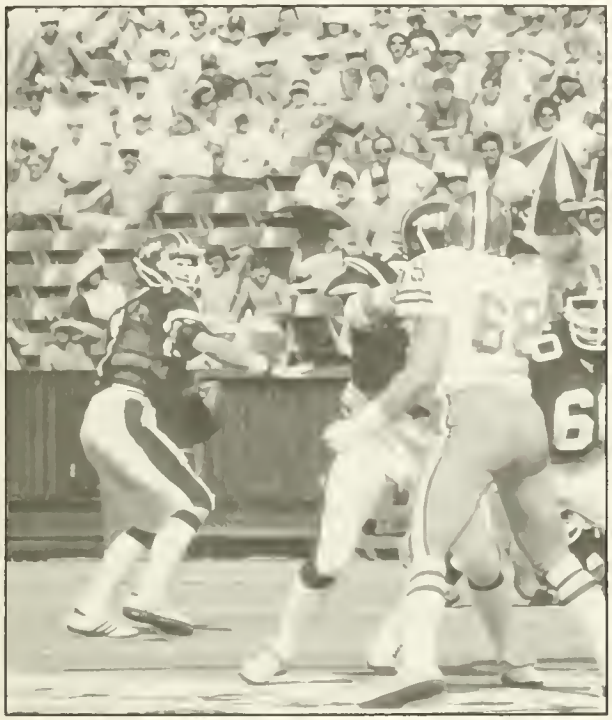

Quarterback Boomer Esiason passed for 251 yards and one touchdown as Maryland played Washington in the inaugural Aloha Bowl.

Maryland	0	6	6	8	= 20
Washington	7	7	0	7	= 21

W — Allen 27 pass from Cowan (Nelson kick); M — D'Addio 6 pass from Esiason (kick failed); W — Allen 71 pass from Cowan (Nelson kick); M — Tice 36 pass from Esiason (run failed); M – Nash 2 run (Tice pass from Esiason); W — Allen 11 pass from Cowan (Nelson kick).

TEAM STATISTICS

	Maryland	Washington
First Downs	17	20
Rushes - Yards	36-68	27-63
Passing Yards	251	369
Return Yards	45	43
Passing	19-32-1	35-55-0
Punts - Avg.	7-38.4	5-45.4
Fumbles - Lost	2-1	4-4
Penalties - Yards	8-55	7-50
Time of Possession	31:04	28:56

INDIVIDUAL LEADERS

PASSING:

Maryland — Esiason, 19 of 32, 1 TD

Washington — Cowan, 33 of 55, 3 TD's

RECEIVING:

Maryland — Tice, 6 for 85 yds.; D'Addio, 4 for 30 yds.; Nash, 3 for 52 yds.

Washington — Skansi, 10 for 81 yds.; Allen, 8 for 152 yds., 3 TD's; Lutu, 7 for 57 yds.

RUSHING:

Maryland — Nash, 11 for 41 yds.; Joyner, 10 for 28 yds.

Washington — Robinson, 16 for 50 yds.; Cowan, 4 for 13 yds.

Attendance — 30,055

This was the first Aloha Bowl game. Maryland took a 20-14 lead with 10:44 remaining in the game. With a chance to go up by 9 points with 3:39 left in the game, Jess Atkinson failed on a 32-yard field goal attempt. The Huskies then drove 80 yards and scored on a 11-yard pass TD with six seconds left to play for the win.

CITRUS BOWL — ORLANDO, FL — 12/17/83

Running back Willie Joyner keyed Maryland to a fourth quarter lead but Tennessee scored two touchdowns in the final 10 minutes of the game to gain the victory.

Maryland	3	6	11	3	23
Tennessee	7	3	6	14	30

M — Atkinson 18 FG; T — Taylor 12 pass from Cockrell (Reveiz kick); M — Atkinson 48 FG; M — Atkinson 31 FG; T — Reveiz 25 FG; M — Atkinson 22 FG; T — Henderson 19 run (pass failed); M — Badanjek 3 run (Badanjek run); T — J. Jones 1 run (Reveiz kick); T — J. Jones 2 run (Reveiz kick); M — Atkinson 26 FG.

TEAM STATISTICS

	Maryland	Tennessee
First Downs	17	25
Rushes - Yards	34-95	49-201
Passing Yards	253	185
Return Yards	10	26
Passing	18-28-1	16-23-1
Punts - Avg.	0-0	1-47
Fumbles - Lost	3-1	1-1
Penalties - Yards	6-32	1-5
Time of Possession	29:48	30:12

INDIVIDUAL LEADERS

PASSING:

Maryland — Esiason, 4 of 6 for 61 (Injured 2nd Q.); Reich, 14 of 22, 192 yds., 1 Int.

Tennessee — Cockrell, 16 of 23, 185 yds., 1 TD, 1 Int.

RECEIVING:

Maryland — Davis, 4 for 66; Joyner, 4 for 65; Badanjek, 4 for 36.

Tennessee — Duncan, 6 for 59; Taylor, 4 for 68, 1 TD.

RUSHING:

Maryland — Joyner, 17 for 58; Badanjek, 14 for 44, 1 TD.

Tennessee — J. Jones, 29 for 154, 1 TD.

Attendance — 50,183

For the second consecutive year, the Terps were invited to a bowl game with an 8-3 record. Quarterback Boomer Esiason was sacked on the second play of the second quarter and suffered a shoulder injury forcing Frank Reich to take over. The Terps took a 20-16 lead into the fourth quarter, but the Vols scored twice, the second after an interception return to the 14, to get the advantage. Jess Atkinson kicked 5 field goals for the Terps.

SUN BOWL — EL PASO, TX - 12/22/84

Fullback Rick Badanjek scored two second half touchdowns to lead Maryland to a come from behind victory over Tennessee in the 1984 Sun Bowl. Badanjek carried the ball 21 times for 90 yards during the game.

Maryland	0	0	22	6	= 28
Tennessee	10	11	6	0	= 27

T — Jones 2 run (Reveiz kick); T — Reveiz 24 FG; T — Reveiz 52 FG; T — McGee 6 pass from Robinson (McGee pass from Robinson); M — Neal 57 run (pass failed); M — Atkinson 23 FG; M — Badanjek 1 run (run failed); M — Edmunds 40 pass from Reich (Atkinson kick); T — Panuska 100 kickoff return (pass failed); M - Badanjek 1 run (pass failed).

TEAM STATISTICS

	Maryland	Tennessee
First Downs	22	13
Rushes - Yards	54-229	34-148
Passing Yards	201	132
Return Yards	44	24
Passing	17-28-1	15-24-0
Punts - Avg.	4-47	5-42
Fumbles - Lost	2-2	2-2
Penalties - Yards	8-63	6-49
Time of Possession	35:57	24:03

INDIVIDUAL LEADERS

PASSING:
Maryland — Reich, 17 of 28, 201 yds., 1 TD, 1 Int.
Tennessee — Robinson, 15 of 24, 132 yds., 1 TD.

RECEIVING:
Maryland - Hill, 4 for 69; Edmunds, 3 for 53, 1 TD; Abdur- Ra'oof, 3 for 45;
Tennessee — McGee, 6 for 66, 1 TD; Harvard, 3 for 22.

RUSHING:
Maryland — Neal, 12 for 107, 1 TD; Badanjek, 21 for 90, 2 TD's; Blount, 14 for 80.
Tennessee — Jones, 16 for 69, 1 TD; Robinson, 8 for 43.

Attendance — 50,126

The fantastic comeback year. Trailing the Volunteers 21-0 at halftime, the Terrapins showed coming back from halftime deficits was nothing new. They erupted for 22 third quarter points and a fourth quarter score with 5:35 left to play for the win. It was on November 10, they had fallen behind Miami, 31-0, at halftime but rallied for a 42-40 victory in the greatest comeback in major college history. Rick Badanjek had a pair of scores while QB Frank Reich was 17 of 28, 201 yards and one touchdown for the ACC and Sun Bowl champions.

CHERRY BOWL — PONTIAC, MI - 12/21/85

Tight end Ferrell Edmunds caught two passes for 56 yards as Maryland rolled up 223 passing yards and defeated Syracuse in the Cherry Bowl.

Maryland	6	22	7	0	= 35
Syracuse	3	7	8	0	= 18

S — McAulay, 26 FG; M — Gelbaugh, 4 run (kick failed); S — Drummond 10 run (McAulay kick); M — Knight 4 pass from Gelbaugh (Badanjek run); M — Tye, 8 fumble return (Plocki kick); M — Blount 20 run (Plocki kick); M — Abdur-Ra'oof 6 pass from Gelbaugh (Plocki kick); S — McPherson 17 run (Schwedes pass from McPherson).

TEAM STATISTICS

	Maryland	Syracuse
First Downs	22	28
Rushes - Yards	43-244	39-241
Passing Yards	223	204
Return Yards	99	135
Passing	14-20-1	18-30-3
Punts - Avg.	3-39	1-52
Fumbles - Lost	0-0	3-2
Penalty Yards	5-54	3-26
Time of Possession	30:54	29:06

INDIVIDUAL LEADERS

PASSING:
Maryland — Gelbaugh, 14 of 20, 223 yds., 2 TD's, 1 Int.
Syracuse — McPherson, 18 of 30, 204 yds., 3 Int.

RECEIVING:
Maryland — Abdur-Ra'oof, 5 for 86, 1 TD; Edmunds, 2 for 56; Holder, 2 for 32; Milling, 2 for 26.
Syracuse — Siano, 5 for 60; Schwedes, 4 for 69; Gnmes, 4 for 42.

RUSHING:
Maryland — Blount, 24 for 135, 1 TD; Badanjek, 11 for 41
Syracuse — McPherson, 21 for 111, 1 TD; Drummond, 10 for 93, 1 TD.

Attendance — 51,858

This was the second Cherry Bowl game in the Pontiac Silverdome. The Terps scored 22 points in the second quarter to take a 28-10 halftime lead. Each team then scored once in the third quarter. Quarterback Stan Gelbaugh, in his final game for Maryland, was named offensive player of the game after completing 14 of 20 passes for 223 yards and a pair of touchdowns. LB Scott Schankweiler was selected defensive player of the game.

INDEPENDENCE BOWL — SHREVEPORT, LA — 12/15/90

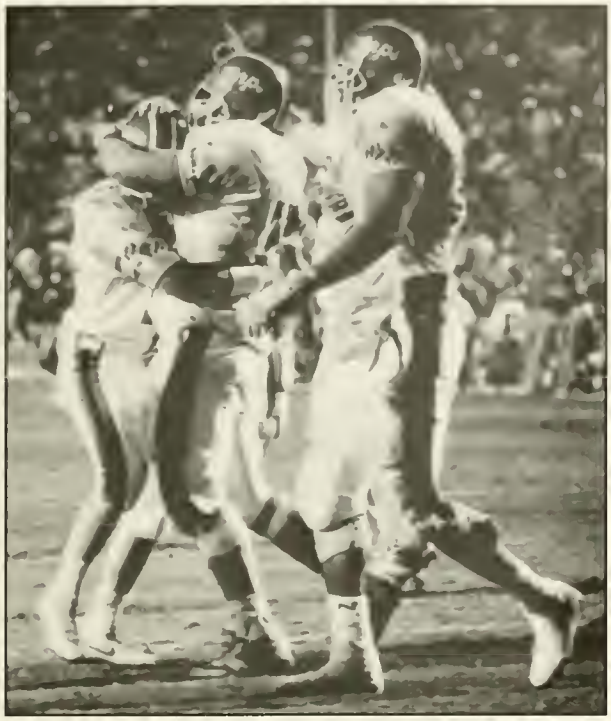

Quarterback Scott Zolak led Maryland to a pair of fourth quarter touchdowns, the second coming with 52 seconds remaining, as the Terps were tied by Louisiana Tech in the Independence Bowl.

Maryland	14	0	6	4	= 34
Louisiana Tech	0	14	14	6	= 34

M - Jackson 1 run (DeArmas kick); M - Jackson 2 run (DeArmas kick); LaT - Richardson 5 run (Boniol kick); LaT - Davis 3 run (Boniol kick); LaT - Richardson 1 run (Boniol kick); M - Jackson 11 run (kick failed); LaT - Slaughter 11 pass from Johnson (Boniol kick); LaT - Boniol 36 FG; M - Mason 28 pass from Zolak (DeArmas kick); M - Johnson 15 pass from Zolak (DeArmas kick); LaT - Boniol 29 FG.

TEAM STATISTICS

	Maryland	Louisiana Tech
First Downs	25	16
Yards Rushing	150	191
Yards Passing	254	115
Total Yards	404	306
Passing	18-29-3	11-18-1
Punts-Average	1-34.0	4-37.3
Fumbles-Lost	3-1	1-1
Penalties-Yards	6-53	9-88

INDIVIDUAL STATISTICS

PASSING:
Maryland — Zolak, 17 of 28, 215 yds., 1 TD, 3 Int.; Jackson, 1 of 1, 39 yds.
LA Tech — Johnson, 7 of 8, 70 yds, 1 TD; Hughes, 4 of 9, 45 yds.; Slaughter, 0 of 1, 1 Int.

RECEIVING:
Maryland — Johnson, 5 for 107, 1 TD; Wycheck, 5 for 46; Mason, 3 for 47, 1 TD
LA Tech — Slaughter, 5 for 66, 1 TD

RUSHING:
Maryland — Mason, 15 for 93; Jackson, 17 for 50, 3 TD
LA Tech — Richardson, 27 for 81, 2 TD; Davis, 12 for 72, 1 TD

Attendance — 48,325

Although Maryland generated the statistical advantages, it was the Terps who needed to rally from being down, 31-20, with 13:52 to go to tie the game. The arm of Scott Zolak produced 28 yard (to Mark Mason) and 15 yard (to Barry Johnson on fourth down and 12 at La Tech's 15-yard line) TD strikes, the latter coming with 52 seconds remaining. With the game in hand if it could hold the Techsters out of field goal range, Maryland failed to stop them and with no time remaining a field goal was kicked from 29 yards. High points for Maryland were Troy Jackson's three TDs, the running of Mason and the pass catching of Johnson.

Maryland Bowl Records

Team

First Downs:
25, 1990 Independence Bowl (12 rush, 9 pass, 4 penalty)
22, 1984 Sun Bowl (13 rush, 9 pass)
22, 1985 Cherry Bowl (13 rush, 8 pass, 1 penalty)
Opponent's First Downs:
28, Syracuse, 1985 Cherry Bowl, 28 (11 rush, 16 pass, 1 penalty)

First Downs Rushing:
14, 1951 Sugar Bowl
Opponent's First Downs Rushing:
14, 1977 Cotton Bowl; 1978 Sun Bowl; 1983 Citrus Bowl

First Downs Passing:
12, 1983 Citrus Bowl vs. Tennessee
Opponent's First Downs Passing:
15, Washington, 1982 Aloha Bowl

First Downs by Penalty:
4, 1990 Independence Bowl
Opponent's First Downs Penalty:
2, 1951 Sugar Bowl; 1977 Cotton Bowl, 1977 Hall of Fame Bowl; 1978 Sun Bowl; 1990 Independence Bowl

Fewest First Downs:
9, 1956 Orange Bowl vs. Oklahoma
Opponent's fewest first downs:
10, Oklahoma, 1954 Orange Bowl

Rushing Yards:
289 yards, 1952 Sugar Bowl vs. Tennessee
266 yards, 1950 Gator Bowl vs. Missouri
247 yards, 1948 Gator Bowl vs. Georgia
Opponent's Rushing Yards:
320 yards, Houston, 1977 Cotton Bowl

Rushing Attempts:
54, 1980 Tangerine Bowl (177 yards) vs. Florida
54, 1984 Sun Bowl (229 yards) vs. Tennessee
Opponent's Rushing Attempts:
64, Oklahoma, 1956 Orange Bowl (202 yards)
64, Houston, 1977 Cotton Bowl (320 yards)

Rushing TDs:
3, 1950 Gator Bowl vs. Missouri
3, 1984 Sun Bowl, vs. Tennessee
3, 1990 Independence Bowl vs. Louisiana Tech
Opponent's Rushing TDs
5, Texas, 1978 Sun Bowl

Fewest Rushing Yards:
68, 1982 Aloha Bowl vs. Washington
Opponent's Fewest Rushing Yards:
81, 1952 Sugar Bowl vs. Tennessee

Passing Yards:
254 yards, 1990 Independence Bowl vs. Louisiana Tech
253 yards, 1983 Citrus Bowl, vs. Tennessee
251 yards, 1982 Aloha Bowl, vs. Washington
Opponent's Passing Yards:
369, Washington, 1982 Aloha Bowl

"Getting the Word Out On Bowl Records"

Pass completions:
19, 1982 Aloha Bowl vs. Washington
Opponent's pass completions:
35, Washington, 1982 Aloha Bowl

Pass Attempts:
43, 1978 Sun Bowl vs. Texas (17 completions)
Opponent's pass attempts:
56, Washington, 1982 Aloha Bowl (35 completions)

Passing TDs:
2, 1982 Aloha Bowl vs. Washington; 1985 Cherry Bowl vs. Syracuse;
1990 Independence Bowl vs. Louisiana Tech
Opponent's Passing TDs:
3, Washington, 1982 Aloha Bowl

Fewest Passing Yards:
16, 1950 Gator Bowl vs. Missouri
Opponent's Fewest Passing Yards:
22, Oklahoma, 1954 Orange Bowl

Total Yards:
467, 1985 Cherry Bowl vs. Syracuse (244 rush, 223 pass)
461, 1973 Peach Bowl vs. Georgia (219 rush, 242 pass)
430, 1984 Sun Bowl vs. Texas (229 rush, 201 pass)
Opponent's Total Yards:
445, Syracuse, 1985 Cherry Bowl

Fewest Total Yards:
212, 1954 Orange Bowl vs. Oklahoma
Opponent's Fewest Total Yards:
156, Tennessee, 1952 Sugar Bowl

Pass Interceptions By
4, 1952 Sugar Bowl vs. Tennessee
Opponent's Pass Interceptions
4, Texas, 1978 Sun Bowl

Fumbles Lost
3, 1973 Peach Bowl vs. Georgia; 3, 1974 Liberty Bowl vs. Tennessee
Opponent's Fumbles Lost
3, Houston, 1977 Cotton Bowl

Penalty Yards
120 on 12 penalties, 1952 Sugar Bowl vs. Tennessee
80 on 12 penalties, 1977 Hall of Fame Bowl vs. Minnesota
Opponent's Penalty Yards
108 on 11 penalties, Florida, 1980 Tangerine Bowl

Individual

Rushing Yards
165 yards (23 carries), Lu Gambino vs. Georgia, 1948 Gator Bowl
153 yards (28 carries), Ed Modzewlewski vs. Tennessee, 1952 Sugar Bowl
159 yards (39 carries), Charlie Wysocki vs. Florida, 1980 Tangerine Bowl
132 yards (24 carries), Alvin Blount vs. Syracuse, 1985 Cherry Bowl
127 yards (20 carries), Steve Atkins vs. Florida, 1975 Gator Bowl
126 yards (29 carries), Lou Carter vs. Georgia, 1973 Peach Bowl
108 yards (8 carries), Ed Vereb vs. Oklahoma, 1956 Orange Bowl
107 yards (12 carries), Tommy Neal vs. Tennessee, 1984 Sun Bowl
Opponent's Rushing Yards
154 yards (29 carries), Johnnie Jones, Tennessee, 1983 Citrus Bowl

Rushing Attempts
39, Charlie Wysocki vs. Florida, 1980 Tangerine Bowl
Opponent's Rushing Attempts
29, Johnnie Jones, Tennessee, 1983 Citrus Bowl

Rushing TDs
3, Troy Jackson vs. Louisiana Tech, 1990 Independence Bowl
Opponent's Rushing TDs
2, Alois Blackwell, Houston, 1977 Cotton Bowl
2, Lam Jones, Texas, 1978 Sun Bowl
2, Jam Jones, Texas, 1978 Sun Bowl
2, Johnnie Jones, Tennessee, 1983 Citrus Bowl

Longest TD Run
57 yards, Tommy Neal vs. Tennessee, 1984 Sun Bowl
Opponent's Longest TD Run
33, Alois Blackwell, Houston, 1977 Cotton Bowl

Passing Yards
251 yards (19 of 32, 2 TD, 1 Int.), Boomer Esiason vs. Washington, 1982 Aloha Bowl
223 yards (14 of 20, 2 TD, 1 Int.), Stan Gelbaugh vs. Syracuse, 1985 Cherry Bowl
215 yards (17 of 28, 1 TD, 3 Int.), Scott Zolak vs Louisiana Tech, 1990 Independence Bowl
211 yards (12 of 20, 0 TD, 1 Int.), Larry Dick vs. Minnesota, 1977 Hall of Fame Bowl
201 yards (17 of 28, 1 TD, 1 Int.), Frank Reich vs. Tennessee, 1984 Sun Bowl
192 yards (14 of 22, 0 TD, 1 Int.), Frank Reich vs. Tennessee, 1983 Citrus Bowl
Opponent's Passing Yards
350 yards (33 of 53, 3 TD, 0 Int.), Tim Cowan, Washington, 1982 Aloha Bowl

Pass Completions
19, Boomer Esiason vs. Washington, 1982 Aloha Bowl
Opponent's Pass Completions
33, Tim Cowan, Washington, 1982 Aloha Bowl

Pass Attempts
32, Boomer Esiason vs. Washington, 1982 Aloha Bowl
Opponent's Pass Attempts
53, Tim Cowan,Washington, 1982 Aloha Bowl

Passing TDs
2, Boomer Esiason vs. Washington, 1982 Aloha Bowl
2, Stan Gelbaugh vs. Syracuse, 1985 Cherry Bowl
2, Scott Zolak vs. Louisiana Tech, 1990 Independence Bowl
Opponent's Passing TDs
3, Tim Cowan, Washington, 1982 Aloha Bowl

Longest Pass TD
68, Louis Carter to Walter White vs. Georgia, 1973 Peach Bowl
Opponent's Longest Pass TD
71 yards, Tim Cowan to Anthony Allen, Washington, 1982 Aloha Bowl

Total Offense
252 yards (1 run, 251 pass), Boomer Esiason vs. Washington, 1983 Aloha Bowl
Opponent's Total Offense
363 yards (13 run, 350 pass), Tim Cowan, Washington, 1983 Aloha Bowl

Receiving Yards
106 yards (2 catches, 1 TD), Walter White vs. Georgia, 1973 Peach Bowl
126 yards (8 catches, 0 TD), Walter White vs. Minnesota, 1977 Hall of Fame Bowl
107 yards (5 catches, 1 TD), Barry Johnson vs. Louisiana Tech, 1990 Independence Bowl
83 yards (4 catches, 0 TD), Chris Havener vs. Florida, 1980 Tangerine Bowl
85 yards (6 catches, 1 TD), Mike Tice vs. Washington, 1982 Aloha Bowl
86 yards (5 catches, 1 TD), Azizuddin Abdur-Ra'oof vs. Syracuse, 1985 Cherry Bowl
Opponent's Receiving Yards
166 yards, Chris Collinsworth, Florida, 1980 Tangerine Bowl

Receptions
8 (125 yards), Walter White vs. Minnesota, 1977 Hall of Fame Bowl
Opponent's Receptions
8 (166 yards), Chris Collinsworth, Florida, 1980 Tangerine Bowl
8 (152 yards), Anthony Allen, Washington, 1982 Aloha Bowl

TD Receptions
1, Lu Gambio from John Boroni, 1948 Gator Bowl
1, Bob Shemonski from Ed Fullerton, 1952 Gator Bowl
1, Walter White from Louis Carter, 1973 Peach Bowl
1, Kim Hoover from Larry Dick, 1975 Gator Bowl
1, Eric Sievers from Mark Manges, 1977 Cotton Bowl
1, Dave D'Addio from Boomer Esiason, 1982 Aloha Bowl
1, John Tice from Boomer Esiason, 1982 Aloha Bowl
1, Ferrell Edmunds from Frank Reich, 1984 Sun Bowl
1, Chris Knight from Stan Gelbaugh, 1985 Cherry Bowl
1, Azzizudin Abdur-Ra'oof from Stan Gelbaugh, 1985 Cherry Bowl
1, Mark Mason from Scott Zolak, 1990 Independence Bowl
1, Barry Johnson from Scott Zolak, 1990 Independence Bowl
Opponent's TD Receptions
3, Anthony Allen, Washington, 1982 Aloha Bowl

All-purpose yardage
189 yards (165 rush, 24 receiving), Lu Gambino vs. Georgia, 1948 Gator Bowl
184 yards (93 rush, 47 receiving, 44 returns, Mark Mason vs. Louisiana Tech, 1990 Independence Bowl
Opponent's All-Purpose Yardage
216 (166 receiving, 50 returns), Chris Collinsworth, Florida, 1980 Tangerine Bowl

Touchdowns Responsible For
3, Lu Gambino (35 run, 1 run, 24 pass reception) vs. Missouri, 1948 Gator Bowl
3, Ed Fullerton (2 run, 7 pass, 46 Int. return) vs. Tennessee, 1952 Sugar Bowl
3, Troy Jackson (2 run, 2 run, 11 run) vs. Louisiana Tech, 1990 Independence Bowl
Opponent's TDs Responsible For
3, Tim Cowan (3 TD passes) and Anthony Allen (3 TD catches), Washington, 1982 Aloha Bowl

Field Goals
5 (18, 48, 31, 22 26 yards), Jess Atkinson vs. Tennessee, 1983 Citrus Bowl
4 (35, 27, 27, 43 yards), Dale Castro vs. Florida, 1980 Tangerine Bowl
3 (36, 25, 28 yards), Steve Mike-Meyer vs. Georgia, 1973 Peach Bowl
Opponent's Field Goals
2 (24, 52 yards), Fuad Reveiz, Tennessee, 1984 Sun Bowl
2 (36, 29 yards), Chris Boniol, Louisiana Tech, 1990 Independence Bowl

Longest Field Goal
48 yards, Jess Atkinson vs. Tennessee, 1983 Citrus Bowl
Opponent's Longest Field Goal
52 yards, Fuad Reveiz, Tennessee, 1984 Sun Bowl

Punting Average
47.0 (4 for 188 yards, Long of 56), Darryl Wright vs. Tennessee, 1984 Sun Bowl
52.4 (5 for 262 yards, Long of 77), Mike Sochko vs. Houston, 1977 Cotton Bowl
53.0 (3 for 159 yards), Lynn Beightol vs. Oklahoma, 1956 Orange Bowl

Longest Punt
77 yards, Mike Sochko vs. Houston, 1977 Cotton Bowl
Opponent's Longest Punt
67 yards, Don Golden, Georgia, 1973 Peach Bowl

Longest Kickoff Return
80 yards, Tommy Neal vs. Tennessee, 1983 Citrus Bowl
Opponent's Longest Kickoff Return
100 yard return for TD, Pete Panuska, Tennessee, 1984 Sun Bowl

Fumble Return for a TD
8 yard return, Scott Tye vs. Syracuse, 1985 Cherry Bowl

Interception Return for a TD
46 yard return, Ed Fullerton vs. Tennessee, 1952 Sugar Bowl
Opponent Interception Return for a TD
82 yards, Carl Dodd, Oklahoma, 1956 Orange Bowl

Associated Press

1949	1951	1952	1953	1954	1955
1. Notre Dame	1. Tennessee	1. Michigan State	1. **MARYLAND**	1 Ohio State	1 Oklahoma
2. Oklahoma	2. Michigan State	2. Georgia Tech	2. Notre Dame	2 UCLA	2 Michigan State
3. California	3. **MARYLAND**	3. Notre Dame	3. Michigan State	3 Oklahoma	3. **MARYLAND**
4 Army	4. Illinois	4 Oklahoma	4. Oklahoma	4 Notre Dame	4 UCLA
5. Rice	5. Georgia Tech	5. USC	5. UCLA	5. Navy	5 Ohio State
6. Ohio State	6. Princeton	6. UCLA	6. Rice	6. Mississippi	6 TCU
7. Michigan	7. Stanford	7. Mississippi	7. Illinois	7 Army	7 Georgia Tech
8. Minnesota	8. Wisconsin	8. Tennessee	8. Georgia Tech	8. **MARYLAND**	8. Auburn
9. LSU	9. Baylor	9. Alabama	9. Iowa	9. Wisconsin	9 Notre Dame
10. Pacific	10. Oklahoma	10. Texas	10. West Virginia	10. Arkansas	10. Mississippi
11. Kentucky	11. TCU	11. Wisconsin	11. Texas	11. Miami (Fla.)	11. Pittsburgh
12. Cornell	12. California	12. Tulsa	12. Texas Tech	12. West Virginia	12. Michigan
13. Villanova	13. Virginia	13. **MARYLAND**	13. Alabama	13. Auburn	13. USC
14. **MARYLAND**	14. San Francisco	14. Syracuse	14. Army	14 Duke	14. Miami (Fla.)
15. Santa Clara	15. Kentucky	15. Florida	15. Wisconsin	15. Michigan	15. Miami (Ohio)
16. North Carolina	16. Boston Univ.	16. Duke	16. Kentucky	16. Virginia Tech	16. Stanford
17. Tennessee	17. UCLA	17. Ohio State	17. Auburn	17. USC	17. Texas A&M
18. Princeton	18. Washington State	18. Purdue	18. Duke	18. Baylor	18. Navy
19. Michigan State	19. Holy Cross	19. Princeton	19. Stanford	19. Rice	19. West Virginia
20. Missouri	20. Clemson	20. Kentucky	20. Michigan	20. Penn State	20. Army
Baylor					

1973	1974	1975	1976	1978	1982
1. Notre Dame	1. Oklahoma	1. Oklahoma	1. Pittsburgh	1. Alabama	1. Penn State
2. Ohio State	2. USC	2. Arizona State	2. USC	2. USC	2. SMU
3. Oklahoma	3. Michigan	3. Alabama	3. Michigan	3. Oklahoma	3. Nebraska
4. Alabama	4. Ohio State	4. Ohio State	4. Houston	4 Penn State	4 Georgia
5. Penn State	5. Alabama	5. UCLA	5. Oklahoma	5. Michigan	5. UCLA
6. Michigan	6. Notre Dame	6. Texas	6. Ohio State	6. Clemson	6. Arizona State
7. Nebraska	7. Penn State	7. Arkansas	7. Texas A&M	7. Notre Dame	7. Washington
8. USC	8. Auburn	8. Michigan	8. **MARYLAND**	8. Nebraska	8. Clemson
9. Arizona State	9. Nebraska	9. Nebraska	9. Nebraska	9. Texas	9. Arkansas
Houston	10. Miami (Ohio)	10. Penn State	10. Georgia	10. Houston	10. Pittsburgh
11. Texas Tech	11. N. C. State	11. Texas A&M	11. Alabama	11. Arkansas	11. LSU
12. UCLA	12. Michigan State	12. Miami (Ohio)	12. Notre Dame	12. Michigan State	12. Ohio State
13. LSU	13. **MARYLAND**	13. **MARYLAND**	13. Texas Tech	13. Purdue	13. Florida State
14. Texas	14. Baylor	14. California	14. Oklahoma State	14 UCLA	14 Auburn
15. Miami (Ohio)	15. Florida	15. Pittsburgh	15. UCLA	15. Missouri	15. USC
16. N. C. State	16. Texas A&M	16. Colorado	16. Colorado	16. Georgia	16. Oklahoma
17. Missouri	17. Mississippi State	17. USC	17. Rutgers	17. Stanford	17. Texas
18. Kansas	Texas	18. Arizona	18. Kentucky	18. N. C. State	18. North Carolina
19. Tennessee	19. Houston	19. Georgia	19. Iowa State	19. Texas A&M	19. West Virginia
20. **MARYLAND**	20. Tennessee	20. West Virginia	20. Mississippi State	20. **MARYLAND**	20. **MARYLAND**
Tulane					

USA Today / CNN

1984	1985	1982	1983	1984	1985
1. Brigham Young	1. Oklahoma	1. Penn State	1. Miami (Fla.)	1. Brigham Young	1. Oklahoma
2. Washington	2. Michigan	2. SMU	2. Auburn	2. Washington	2. Penn State
3. Florida	3. Penn State	3 Nebraska	3. Nebraska	3. Florida	3. Michigan
4. Nebraska	4. Tennessee	4. Georgia	4. Georgia	4. Nebraska	4. Tennessee
5. Boston College	5. Florida	5. UCLA	5. Texas	5. Oklahoma	5. Florida
6. Oklahoma	6. Texas A&M	6. Arizona State	6. Brigham Young	6. Boston College	6. Miami
7. Oklahoma State	7. UCLA	7. Pittsburgh	7. Michigan	7. Oklahoma State	7. Air Force
8. SMU	8. Air Force	8. Arkansas	8. Ohio State	8. SMU	8. Texas A&M
9. UCLA	9. Miami (Fla.)	9. Clemson	9. Florida	9. **MARYLAND**	9. UCLA
10. USC	10. Iowa	10. Washington	10. Clemson	10. South Carolina	10. Iowa
11. South Carolina	11. Nebraska	11. LSU	11. Illinois	11. USC	11. Nebraska
12. **MARYLAND**	12. Arkansas	12. Florida State	12. SMU	12. UCLA	12. Alabama
13. Ohio State	13. Alabama	13. Ohio State	13. Alabama	13. LSU	13. Ohio State
14. Auburn	14. Ohio State	14. USC	14. Air Force	14. Ohio State	14. Florida State
15. LSU	15. Florida State	15. Oklahoma	15. West Virginia	15. Auburn	15. Arkansas
16. Iowa	16. Brigham Young	16. Auburn	16. Iowa	16. Miami	16. Brigham Young
17. Florida State	17. Baylor	17. West Virginia	17. Tennessee	17. Florida State	17. **MARYLAND**
18. Miami (Fla.)	18. **MARYLAND**	18. **MARYLAND**	18. UCLA	18. Virginia	18. Georgia Tech
19. Kentucky	19. Georgia Tech	19. North Carolina	19. Pittsburgh	19. Kentucky	19. Baylor
20. Virginia	20. LSU	20. Texas	20. Penn State	20. Iowa	20. Auburn
		21. Michigan	21. Oklahoma	21. West Virginia	21. LSU
		22. Alabama	22. Boston College	22. Army	22. Army
		23. Tulsa	23. Oklahoma State	23. Georgia	23. Fresno State
		24. Iowa	24. **MARYLAND**	24. Air Force	24. Georgia
		25. Florida	25. East Carolina	25. Notre Dame	25. Oklahoma State

The First Commercially Televised Game

The first regularly scheduled, commercially televised production as we know it today, came 56 years ago on October 5, 1940 when coaches Jack Faber and Al Heagy took their Black and Gold to Philadelphia to play Pennsylvania at Franklin Field. At that game, there were two television cameras with telescopic lenses and a set of announcers (no, Johnny Holliday was not there). The signal was first fed through a production unit that selected the best action to be transmitted eventually to sets in Philadelphia and as far away as Reading.

The first couch potatoes were journalists at the Warwick Hotel, engineers from Philco, Inc., and viewers in many parts of the city who had television sets that were able to receive programming from station W3XE (in later years it became NBC outlet WPTZ-TV and KYW-TV). The game was the opener for both teams as was part of a golden era in Eastern Football when teams like Pennsylvania led the nation in attendance.

The televised game most noted by historians as being first was an encounter between Fordham and Waynesboro (Pa.) at New York's Randall's Island in 1939. Compared to the 1940 production, it was rudimentary, a one-shot experiment that ended with that game. Philco ran Pennsylvania games on television for 12 years following the debut game in 1940. The end of the series came in 1953 when the NCAA sued Notre Dame and Pennsylvania, who had their own networks, for the exclusive rights to televise a college game. Years later, the NCAA lost a lawsuit to Georgia and Oklahoma, who won the right to contract their own rights fees for television. Working with the Pennsylvania Athletics Department during the Philco years was Castleman D. Chesley. Later he would become the genius behind televising Atlantic Coast Conference basketball, helping the league dominate in televising its games before other leagues thought of catching up.

1996 Television Schedule

Maryland opens its league schedule versus Virginia on Jefferson Pilot Television on September 14. The Terps then return to ESPN's special Thursday night game of the week as they play host to Georgia Tech in the first nationally televised game from Byrd Stadium since 1989.

1996 ACC Television Schedule

Day	Date	Game	Network	Time
Saturday	August 31	Clemson at North Carolina	ABC	3:30
Saturday	September 7	Furman at Clemson	JP	Noon
		Georgia Tech at N.C. State	ABC	Noon
		Duke at Florida State	ABC	3:30
		North Carolina at Syracuse	ESPN2	6:00
Saturday	September 14	Maryland at Virginia	JP	Noon
		Northwestern at Duke	ABC	3:30
Thursday	September 19	Florida State at N.C. State	ESPN	8:00
Saturday	September 21	Virginia at Wake Forest	JP	Noon
		Georgia Tech at North Carolina	ABC	3:30
Thursday	September 26	Duke at Georgia Tech	ESPN	8:00
Saturday	September 28	Wake Forest at Clemson	JP	Noon
		North Carolina at Florida State	ABC	3:30
		Texas at Virginia	ESPN	7:30
Saturday	October 5	Clemson at Florida State	ESPN	7:00
Thursday	November 14	Georgia Tech at Maryland	ESPN	8:00
Saturday	November 30	East Carolina vs. N.C. State	ESPN2	3:00

Jefferson Pilot's ACC Voices

Jack Corrigan
Play-by-Play

Jack Corrigan will serve Jefferson Pilot as its play-by-play announcer for the second consecutive season after seven years as ACC Football color commentator. He has been the television play-by-play voice of the Cleveland Indians for the past 11 years. Corrigan was an All-Ivy League split end during his playing days as a Cornell undergraduate. He has served his alma mater on its Board of Athletic Overseers. In addition to his broadcasting duties, Corrigan serves as an assistant coach for the national powerhouse St. Ignatius varsity in Cleveland.

Rick Walker
Color Commentator

Rick Walker is in his second season on the Jefferson Pilot broadcasting crew. He joined the Jefferson-Pilot team in 1995 and has been an ESPN commentator for both Arena and College Football since 1993. Walker hosts a drive time sports radio talkshow on radio station WTEM in Washington, D.C. He has lived in the Washington Area since joining the Redskins as a player in 1980. He is an original member of the famed "Hogs" and started on two Super Bowl teams for the Redskins.

Mike Hogwood
Sideline Reporter

Mike Hogwood is in his eighth consecutive season as Jefferson Pilot's sideline reporter for football games. He is the Sports Director of WFMY-TV in Greensboro, N.C. He will also host "ACC Football Today" for the fifth consecutive season, a 30 minute football illustrated show which preceeds each broadcast. Hogwood was at one time the voice of the Birmingham Stallions of the USFL and the New Orleans Breakers.

Maryland Radio Network

Flagship Stations

WBAL-AM	Baltimore	1090
WTOP-AM	Washington, D.C.	1500
WAMD-AM	Aberdeen	970
WANN-AM	Annapolis	1190
WI00-AM	Carlisle, Pa.	1000
WTBO-AM	Cumberland	1450
WSER-AM	Elkton	1550
WFMD-AM	Frederick	930
WARK-AM	Hagerstown	1490
WKHW-FM	Pocomoke City	106.5
WTGM-FM	Salisbury	960
WTTR-AM	Westminster	1470

Learfield Communications

Leafield Communications was founded in 1972, originally as Missouri Network, Inc., by Clyde Lear and Derry Brownfield. What began as a small farm network, heard over six radio stations, is now a company that provides a wide array of services to hundreds of broadcasters across the country. Besides the sports division, Learfield, also does business through four other operating divisions: Farm, News, Satellite and Data.

Learfield Sports is one of the largest sports marketing groups in the country. Besides Maryland, Learfield Sports holds the radio broadcast rights to the University of Missouri, the University of Iowa, Indiana University, Purdue University, the University of Wisconsin, the University of Arizona, the University of Oklahoma and Oklahoma State University. Learfield also distributes the broadcasts of the University of Illinois, Iowa State University and the University of Kansas.

Terphonics Pronunciations

1	Dwahn Jones	Duan Jones
5	TRAY Evans	Trey Evans
6	MAN-Cel Johnson	Mancel Johnson
7	Orlando STROH-zhur	Orlando Strozier
10	Jee-roy sy-min	Geroy Simon
14	Ken muh-stroll-ee	Ken Mastrole
22	Ernest Greer	Ernest Grier
27	AHN-dray-ul Johnson	Andreal Johnson
31	Darryl GUY-ils	Darryl Giles
32	Kendall OH-gul	Kendall Ogle
35	Ryan GHICK	Ryan Gick
42	ERwin LIGHT	Erwin Lyght
42	Eric Oh-BAH-goo	Eric Ogbogu
43	Jason apple-LEE-nixs	Jason Apolenis
45	MARRY-oh shuh-VEZZ	Mario Chavez
51	Rhett HESS-pritch	Rhett Hesprich
52	ruh-SHAHD Smith	Rashad Smith
55	Anthony SER-min	Anthony Surman
64	Fuh-RAD Hall	Farad Hall
65	Pete sore-ren-TEE-no	Pete Sorrentino
66	John FEW-gill	John Feugill
69	Eric GREEN-styne	Erik Greenstein
73	Ryan ruh-ZELLY	Ryan Rezzelle
75	Brad muh-SEE-nuh	Brad Messina
79	Aaron HENNY	Aaron Henne
81	Josh HUFF	Josh Hough
91	Delbert COW-SET	Delbert Cowsette
99	JAY-mee woo	Jamie Wu

Johnny Holliday
Play-by-Play
Director of Broadcast Services for Athletics

Johnny Holliday has earned the reputation as one of the finest play-by-play announcers in the nation. Currently in his 18th year covering the Maryland football team, he has earned the title, "Voice of the Terps."

Besides calling the action for the Maryland football and basketball teams, Holliday is the host of the award-winning Mark Duffner Show. During the basketball season, he is the host of the immensely popular Gary Williams Show. In addition, he handles a myriad of speaking duties within the Athletics Department - ranging from banquets, to alumni functions, to Terrapin Club and M-Club functions and golf outings.

Holliday's list of credits includes ABC's coverage of the 1996 Summer Olympic Games in Atlanta and the Winter and Summer Olympics in 1984, 1988 and 1994. In addition, he has covered championship boxing, the Masters, the USFL Game of the Week with former Hall of Famer Paul Horning, and television coverage of the Liberty and Aloha Bowls.

Holliday's announcing career allows him to lay claim to being Washington's most versatile broadcaster. Whether it be in radio, where he was named America's number one disc jockey during his rock and roll DJ days, to his public address duties with the Cleveland Browns, Oakland Raiders, Golden State Warriors, to his work in Washington television for the Senators and Bullets, Holliday makes a complicated business look easy.

He brings that ease to the Maryland coach's television shows on Home Team Sports, the region's premier sports channel. He is also seen there as host of Redskin General Manager Charley Casserly's show and as host of ACC Sports Sunday. He also does special events for HTS that include baseball, tennis, basketball, and track and field. Just when there seems to be no end to his ubiquitous appearances on television, Holliday is among the most visible announcers in regional television advertising. He is among the pioneering broadcasters in the nation for the sport of women's basketball.

A native of Miami, Fla., Holliday began his broadcasting career in Perry, Georgia, and through the years has worked in three of the nation's prime radio markets: New York City, San Francisco and Washington.

As deep as his broadcasting expertise is, his expertise at raising money for charity might be better. *Washingtonian Magazine* honored him as a Washingtonian of the Year for his many civic activities. His basketball and softball teams, the Radio Wonders, have raised more than a million dollars for charity. He is involved in Special Olympics, Catholic Charities, Operation Smile, and the Boy Scouts of America. He has served as television host for the Easter Seals, Muscular Dystrophy, March of Dimes, and Leukemia telethons.

He is the recipient of the University of Maryland "M Club" 1995 Distinguished Citizen Award and is an Honorary Member of the the University's chapter of Omicron Delta Kappa.

Holliday and his wife Mary Claire are the proud parents of three daughters. Kellie is a physician along with her husband Steve; they reside in Bel Air, Md. Tracie is a Neo-natal nurse at Children's Hospital; her husband Chris is an attorney and they live in Kensington, Md. Moira is a junior at Georgetown Visitation Prep School in Washington.

Johnny Holliday and Mark Duffner at the joe blair weekly press luncheon.

Coach Mark Duffner and Johnny Holliday.

Gerry Sandusky

Gerry Sandusky
Color Analyst

Gerry Sandusky is in his fourth year of teaming with Johnny Holliday to bring in-depth analysis of Maryland Football to Terrapin fans.

Sandusky has been the sports anchor at WBAL - TV in Baltimore, the Maryland region's largest NBC affiliate since 1988. He played two years of football and one season of basketball at Towson State and earned his bachelor's degree from the school in 1983. He began his television career at WSVN in Miami before moving to Baltimore and WBAL. He was honored with an Emmy in 1992 for his story focusing on the uncertain future of Memorial Stadium.

Gerry's father John Sandusky has been one of professional football's most respected coaches. Gerry grew up watching his dad coach the Baltimore Colts from 1959 through 1972. Following the 1972 season, John moved to Miami to join former Colt's Head Coach Don Shula. He served on the Dolphin's staff until 1995.

In 1993, Gerry and his wife founded the Joe Sandusky Foundation, a non-profit organization devoted to raising money and granting college scholarships to financially needy students from Baltimore. He and Lee Ann started the foundation in memory of Gerry's brother who died from complications of pneumonia in 1978.

Gerry and Lee Ann have a daughter, Katheryne and a son, Zachary.

"Getting the Word Out On Maryland Athletics"

With the teamwork of the administration, an outstanding group of coaches and the valued support of Terp fans, Terrapin athletics has made great strides over the past two years.

- During the past two years, Maryland has seen more on-field success than in any Terrapin era in over a decade. Maryland enjoyed its first winning football season in five years last fall, the men's basketball team qualified for a third straight N.C.A.A. Tournament, and both lacrosse teams were ranked number one in the nation, the women's team winning the N.C.A.A. Championship. Volleyball was selected for N.C.A.A. Tournament play, and advanced to the second round for the first time in the program's history. Both men's and women's soccer teams were selected to N.C.A.A. Tournament berths, and each advanced to the final 16 teams in the competition. The field hockey team was runner-up for the N.C.A.A. Championship. The women's tennis team qualified for its first N.C.A.A. Tournament. Other sports have begun a steady rise in their competitive level.
- The campus building boom that has resulted in a half-billion dollars in construction at College Park has changed Maryland's athletic venues to the point where they are among the best anywhere. Maryland now welcomes Terrapin football visitors to a Byrd Stadium that has had $42 million in renovations.
- There are plenty of visitors to College Park. Men's basketball sold out for the last two seasons, and set the all-time attendance mark in 1994-95. Maryland led the nation in percentage of attendance increase among Division One football teams in 1995, and boasted its highest individual game crowd in 10 years with added stadium capacity.
- Maryland, in two of the last three years (1994 and 1996), was honored for its graduation rates by inclusion on the College Football Association Honor Roll. In 1994 and 1995, the N.C.A.A. rated the football program among the nation's top 20 teams in graduation rates.

Terprominent, Athletic Director Deborah A. Yow

If effectiveness is measured by how an administrator makes a difference, then Deborah A. Yow's first two years in College Park have been most effective.

- Yow has led an administrative reorganization that puts Maryland in position to meet the challenges of the fast-changing athletic landscape. Included in her appointments are the first full-time financial officer in the department and its first full-time compliance officer. An enlarged and aggressive marketing thrust has resulted in increased attendance and revenues in several sports, with Maryland leading the nation in the average per game increase in football attendance in 1995.
- Yow indicates, "We run a tight ship within UM athletics...with increased accountability and outcomes throughout the department."
- Numerous athletics facilities have been significantly upgraded, while over the past two years Maryland athletics have made wonderful strides upward in the Atlantic Coast Conference, and outstanding progress in national ranking as a total athletics program.
- Taking on an athletic budget deficit that had eluded a solution for over a decade, she balanced the budget in her first year (1994-95). She also helped create a plan to eradicate the long term debt of Maryland athletics that won the approval of the Board of Regents.
- Yow is an important intercollegiate athletic voice. She holds positions on the College Football Association Board of Directors, is on the board of the Sears Cup, and represents the Atlantic Coast Conference on the N.C.A.A. Management Council.

Yow's accomplishments have come with maximum effort. Appointed Director of Athletics on August 15, 1994, she took over in College Park at the busiest time of the year—just when the 24-sport program and school year were getting underway. Yow immediately set about balancing the budget, a formidable task when combined with demands for needed on-field effectiveness and improvement.

The proof of her effectiveness is in the results. The athletic department balanced its budget again in 1995-96. Terrapin teams accounted for the most effective competitive autumn in memory in 1995. Both soccer teams qualified for N.C.A.A. tournaments, as did field hockey and volleyball. Maryland again hosted the N.C.A.A. men's lacrosse championships. In the last two years, 160,000 people spent their Memorial Day weekends in College Park watching lacrosse's premier event.

Appointed athletic director at Saint Louis University in 1990, she fashioned a Billiken men's basketball program that regained national recognition with her hiring of Coach Charlie Spoonhour in 1992, and she oversaw an increase in graduation rates to 92 percent of student athletes. Her leadership allowed Saint Louis to enjoy a competitive rebirth in basketball and become a national leader in game attendance.

Prior to becoming an athletic director, the indomitable Yow had a highly successful career as basketball coach. She is the first coach in N.C.A.A. history to lead previously unranked programs at three different Division I schools to top 20 rankings. She coached at the University of Kentucky, Oral Roberts University, and the University of Florida to those heights.

Yow began her administrative career in 1985 when she moved from basketball coach to assistant director of the University of Florida Gator Boosters, Inc. From 1987 to 1990 she served as Associate Director of Athletics at the University of North Carolina, Greensboro, before going to Saint Louis University.

Yow is the first woman athletic director in the Atlantic Coast Conference, and one of only three in the N.C.A.A. Division IA category. She is married to Dr. William W Bowden, III.

Dr. Charles Wellford is the faculty representative to the ACC, and chair of the University Athletic Council. Dr. Wellford is chair of the Criminal Justice Department on campus, which is the highest rated among U.S. schools.

Athletic Directors

1920-1938	Dr. Harold Clifton Byrd
1938-1942	Col. Geary Eppley
1942-1943	Clark Shaughnessy
1943-1947	Dr. Clarence Spears
1947-1948	Col. Geary Eppley
1948-1949	Walter Driskell
1949-1956	James Tatum
1956-1969	William Cobey
1969-1978	James Kehoe
1978-1979	Carol James
1980-1981	James Kehoe
1981-1986	Richard Dull
1987-1990	Lew Perkins
1990-1994	Andy Geiger
1994—	Deborah A. Yow

Senior Associate Athletic Director Danita DeHaney

Danita DeHaney and the Maryland colors go well together—her involvement with College Park athletics goes back almost two decades. DeHaney assists the athletic director in the overall administration of the athletic department, including performance management, staff development and outcomes assessment. As part of her position, she directs a department-wide Continuous Quality Improvement Program. She also assists in the solicitation of gifts for the capital campaign, coordinating her efforts through the Athletic Advancement office. In addition, she serves as the department equity officer. A cheerleader as a College Park undergraduate, she was elected captain in her senior year. Her Bachelor's degree from the College of Business and Management was earned in 1981, with a concentration in personnel and labor relations. For 11 years prior to her Maryland appointment in June, 1995, she worked for Learning International of Stamford, CT, as a senior executive developing, implementing and selling training systems designed to improve organizational performance.

Associate Athletic Director Jamie Pollard

Jamie Pollard oversees the budgetary and business operations of the athletic department as a Certified Public Accountant. A graduate of the University of Wisconsin at Oskosh in 1987, he went to work for Arthur Andersen & Co. in Milwaukee as a staff accountant upon graduation. In 1989, he was appointed Associate Director of Athletics for Business and Finance at Saint Louis University where he oversaw finances and directly supervised six intercollegiate sports. He assumed his present position at Maryland in September of 1994. Pollard is an outstanding distance runner, having earned N.C.A.A. All-America status in college. He is a highly effective budget and fiscal accountability specialist, and serves as chief financial officer of the department. Jamie is married to Texas native Ellen Mouk Pollard.

Associate Athletic Director R.D. Helt

R.D. Helt was appointed Associate Director for External Operations after serving as Assistant Director of Marketing and Promotions in 1994-95. Under his tutelage, Maryland led the nation in average increase for football attendance last season. Helt began his career at Maryland serving as the department's football administrator in 1994. Previously, he had performed marketing and promotions duties at both Ohio State and Kent State after graduating from Missouri Western State in 1985. From 1988 to 1994, Helt was the Recruiting Coordinator in football at the University of Kansas, playing a role in the emergence of the Jayhawks. At Ohio State, where he earned his Master's degree in Sports Administration, Helt was responsible for the marketing of women's basketball. He was Assistant Director of Marketing at Kent State where he worked with football and basketball teams. R.D. and his wife, Nikki, have one child, Christopher.

Assistant A.D./Senior Women's Administrator Patricia Nicol

Patricia Nicol's outstanding competitive record, as student athlete and administrator, brought her to Maryland last March as assistant athletic director for seven sports, and as senior women's administrator. An outstanding runner at the University of Rhode Island, where she earned a master's in 1983, she was admitted to the school's Hall of Fame in 1990. Head cross country and women's track and field coach at West Virginia (1983-84), she returned to New England and the prep ranks before being named Associate A.D. and S.W.A. at Providence College in 1990. During her time as Friar administrator, she was responsible for compliance, and oversaw the operation of six varsity sports, two of which were nationally ranked. At Maryland, she will oversee women's soccer, field hockey, volleyball, gymnastics, women's basketball, and men's and women's lacrosse. Nicol is a native of Providence, and she has two children, Christine, 12, and Michael, 10.

Assistant A.D. for Varsity Sports Gothard Lane

Gothard Lane's career at Maryland includes roles as coach and administrator and spans 22 years. He presently oversees 13 varsity sports and coordinates championship events on campus. He served as the director of the men's N.C.A.A. Lacrosse championship in 1994, 1995, and 1996 which set all-time attendance records for the sport. In recent years Maryland has hosted N.C.A.A. championships in men's basketball, women's volleyball, wrestling and men's and women's lacrosse. Lane is a graduate of Randolph Macon College where he played football. He was an assistant coach at Tulane and Virginia Tech before becoming an assistant at Maryland in 1973. He coached under Jerry Claiborne before being named Assistant Athletic Director for Non-Revenue Sports in 1982. Lane and his wife Mary Lou live in Chesapeake Beach.

Assistant A.D. for Student Services Javaune Adams-Gaston

Javaune Adams-Gaston oversees the student athlete's educational and medical well-being by her management of the Academic Support Unit and the Athletic Medicine support staff. Adams-Gaston, a psychologist, came to Maryland in 1985 as part of the University's counseling center, and in 1988 she was appointed to direct athletic student counseling, a part of academic support. In 1992 she was appointed an assistant athletic director with her present expanded duties. In 1994 and 1995, she served as chair of the College Park campus women's commission. A 1978 graduate of the University of Dubuque with a B.S. in biology, she earned her Master's degree in clinical psychology from Loras College in 1980 and her Ph.D in Counseling psychology from Iowa State in 1983. Javaune and her husband Dimitri have three children, and live in Silver Spring, Md.

Assistant A.D. for Business Rob Mullens

Rob Mullens is in charge of the day-to-day activities of the athletic business office. He recommends and implements accounting procedures, monitors monthly expenses, and assists the Associate Director of Administration in the overall management of financial operations. A 1991 business administration graduate of West Virginia, he earned a Master's degree in sports management at WVU in 1993. He came to Maryland in May of 1995 from Miami of Florida, where he was senior business manager and the chief budget officer for athletics. Mullens also worked for the accounting firm of Ernst and Young (1991-1992) and served as a student assistant in the Sports Communications office at West Virginia (1989-91).

Athletic Director's Office
Deborah A. Yow, Director
(301) 314-7075
Joyce Taylor, Secretary
Danita DeHaney, Senior Associate A.D.
314-8678
Renee Mahaffey, Secretary
R.D. Helt, Associate A.D. for External Operations
Jamie Pollard, Associate A.D for Administration
405-0572
Jodi McCurdy, Assistant to the A.D.
314-1967

Advancement
Greg Manning, Director of Major Gifts
314-7014
Stephen Hays, Terrapin Club Director
314-7019
David Diehl, Director of M Club, Special Events
314-7162

Senior Women's Administrator
Patricia Nicol, Assistant A.D.
314-6969

Business Office
Robert Mullen, Assistant A.D.
314-7046

Sports Marketing
Neal Eskin, Director
314-7035

Student Services/Academics
Javaune Adams-Gaston, Assistant A.D.
314-7040

Varsity Sports
Gothard Lane, Assistant A.D.
314-7001

Athletic Medicine
Sandy Worth, Head Trainer
314-9905

Compliance & Certification
Karl Hick, Director
314-7171
Luke Glasgow, Certification Coordinator
314-7258

Equipment
Ron Ohringer, Manager
314-7331

Grounds Staff
Bunk Carter, Head
314-7383

Operations and Facilities
Curt Callahan, Director
314-7126

Media Relations
Herb Hartnett, Director
314-7064

Strength & Conditioning
Dwight Galt, Director
314-9927

Ticket Office
Jack Zane, Manager
314-7083

Sports Team Offices/Head Coaches

Baseball
Tom Bradley, 314-7122

Basketball (Men's)
Gary Williams, 314-7029

Basketball (Women's)
Chris Weller, 314-8276

Cross Country (Men's and Women's)
Dan Rincon, 314-7457

Field Hockey
Missy Meharg, 314-3895

Golf
Tom Hanna, 403-4299

Gymnastics
Bob Nelligan, 314-7007

Lacrosse (Men's)
Dick Edell, 314-7114

Lacrosse (Women's)
Cindy Timchal, 314-4273

Soccer (Men's)
Sasho Cirovski, 314-4161

Soccer (Women's)
Alan Kirkup, 314-7034

Softball
Gina LaMandre, 405-0521

Swimming and Diving (Men's and Women's)
Jim Wenhold, 314-7030

Tennis (Men's and Women's)
Jim Laitta, 314-7131

Track and Field (Men's and Women's)
Bill Goodman, 314-7457

Volleyball
Janice Kruger, 314-7009

Wrestling
John McHugh, 314-7134

"Getting the Word Out On Terrapin Club, M Club"

THE DEPARTMENT OF ATHLETICS BUILDING BLOCKS

Major Gifts/ Advancement Office

Quality facilities attract outstanding student athletes; great crowds, committed fans and a tremendous amount of energy and excitement.

Special opportunities exist for athletic benefactors to be part of the excitement by being permanently associated with new or improved facilities.

The Athletic Major Gift Office is available to assist you in customizing your gift for inclusion in your financial portfolio.

Director of Major Gifts, Greg Manning, 314-7072, assistant Directors Cheryl Harrison, 405-0729 and Craig Brooks, 405-0735.

Maryland Educational Foundation

The MEF has a new focus. The organization, which celebrates its 50th anniversary this year, is a major Athletic Development deferred gift-giving arm.

Deferred gifts are gifts of cash, securities, real estate, insurance, personal property, life income, gifts of pooled income funds, charitable remainder annuity trusts, charitable gift annuity, insurance policies, wills and bequests.

The new focus is vitally important. Interests may be directed to the foundation at 314-7020.

Terrapin Club, University of Maryland Foundation

Satisfaction comes from knowing a scholarship gift makes an academic career possible for a gifted Maryland student athlete.

The Terrapin Club, the annual giving arm of the Department of Intercollegiate Athletics, is the lifeline maintaining scholarship support for 24 teams and over 400 student athletes.

Intercollegiate athletics at Maryland receives no money from the state. The annual charitable contributions of friends, parents and businesses are the lifeline.

Different levels of membership are available. For more information, please call 314-7020.

The M Club

The varsity letterwinners club of the University of Maryland. Since 1923, a vibrant spirit behind Maryland's rich tradition in athletics.

Provides the opportunity to support special events, awards for scholar athletes and scholarship support of student athletes.

A $25 donation and a phone call to 314-7020 makes you an active member of Maryland's oldest athletic support group.

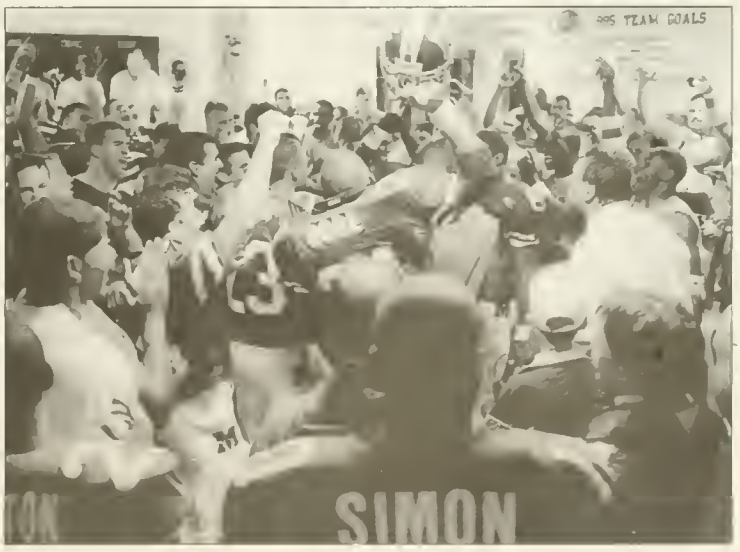

Grounds Staff

William "Bunk" Carter is in his 35th year as the Head Groundskeeper for the Department of Intercollegiate Athletics. He has spent his entire career caring for the athletic playing fields through seven athletic directors and eight football coaches. He has seen the Terps win six Atlantic Coast Conference Football Championships and participate in 12 bowl games.

Bill Reinhol is in his 18th year on the athletic grounds staff, his 14th as a full-time employee. He began working on the playing fields as a student in 1979 and was hired as a full-time employee in 1983. He earned his B.S. degree in agronomy from the University in 1983 and earned a second B.S. degree from Maryland in conservation/resource development in 1987. Reinhol is an accomplished lecturer, giving speeches regarding his talents which range from preparing fields for athletic competition to drawing art work on them.

The grounds staff provides year round maintenance for six natural grass fields and one artificial turf facility. The staff began caring for the Ludwig Track and Field/Soccer Complex just a year ago. The facility played host to a myriad of events including the ACC women's soccer and track and field championships and numerous televised events during its first year. New this year is a lighted playing field complex which is located across from the present football practice fields. The new, expanded fields were built because a new $100 million Theater Arts center will take away two playing fields. The construction of the center will be concluded by the end of the century.

The staff's work includes a fertilization/herbicide program, painting and stenciling fields for various competitions, stadium cleanup and field upkeep and renovations. The Terps' astroturf facility, the all-weather surface used by football, men's and women's lacrosse and field hockey, was installed during the summer of 1994.

Their work hardly goes unnoticed. The handiwork is constantly displayed on national and local television, including ESPN, ESPN2, Raycom and Home Team Sports as the Terps appear on the airwaves regularly.

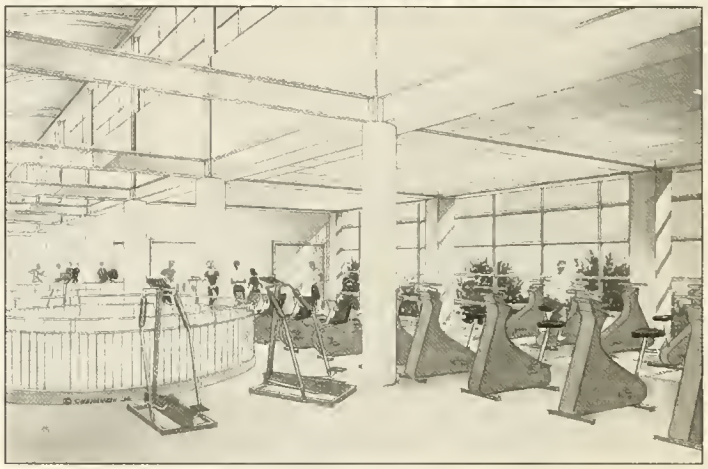

The new $40 million dollar recreation center.

Grounds crew: left to right, back: Bill Reinhol, Thomas Brunhart, Darnell Briscoe, McNecio Wallace, William Carter. Front row: Willsmore Wallace, Hilary Kabiritsi, Jeremy Cook, Alan Redd.

The Equipment Staff

Ron Ohringer is in his ninth year as the Terps' Head Equipment Manager. Ohringer oversees the ordering, inventory, maintenance and distribution of all athletic equipment for the University's 24 intercollegiate sport programs. While managing the overall equipment operation for the entire department, Ohringer concentrates on football on a day-to-day basis.

Ohringer, a Bethesda, Md. native graduated from the University of Maryland with a bachelor's degree in journalism and public relations. While a student, he served the football team as a manager and was selected as the head manager his senior year.

Following his graduation from the University, Ohringer put his degree in public relations to work. He worked as a public relations assistant with both the Washington Redskins and Philadelphia Eagles of the National Football League. He also worked for the Washington Commandos of the Arena Football League and the minor league Alexandria Baseball Dukes.

Ohringer was married on November 28, 1992 to Amy Brennan. The couple resides in Burtonsville, Md.

Ohringer manages a staff of two full-time assistants, John Bowie and Pat Gallagher.

Bowie is in his sixth year at Maryland. He main responsibilities surround the nationally ranked men's basketball program team. He also assists with football and works with women's basketball, volleyball, wrestling and men's and women's swimming. He is a 1976 graduate of Bowie State University. Bowie is married to the former Marsha Silver. The couple has two sons: Darrin and Adrian.

Gallagher is in his third year on the equipment staff. In addition to assisting with football, he manages the equipment room at the varsity team house. His responsibilities include the nationally ranked men's and women's lacrosse, men's and women's soccer, field hockey and men's and women's track and field teams. While a student, Gallagher was a team manager for the football team and head manager during his junior and senior seasons. He received his bachelor's degree in government and politics.

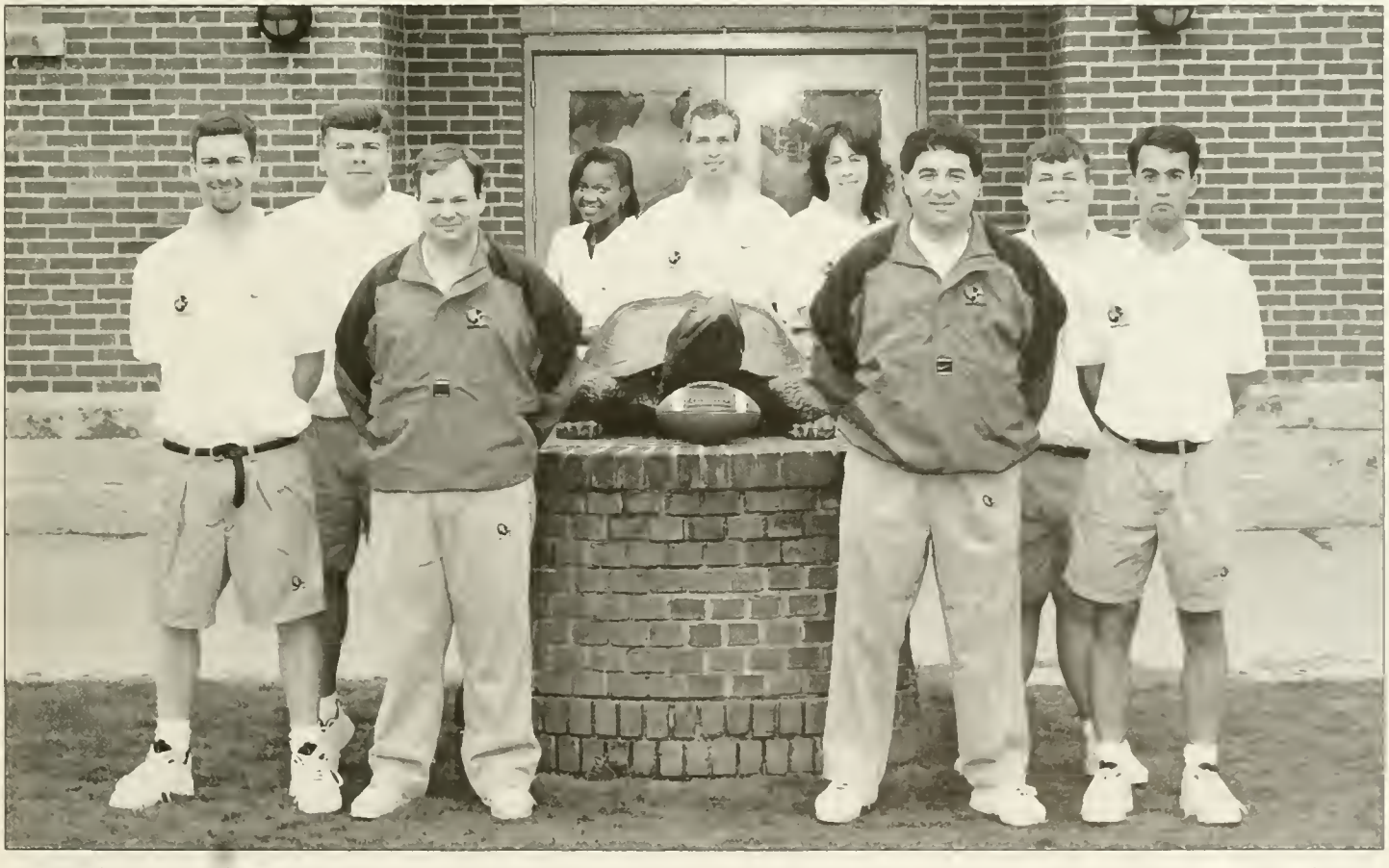

The Equipment Staff. Front row: Assistant Manager Pat Gallagher, Manager Ron Ohringer. Back row: Kevin Behan, Kevin Kylus, Donna Jacobs, Ron Keplinger, Adriene Smith, Eric Nahm, and Farad Siahatgar.

Learfield Maryland Radio Network

Play-by-Play Announcer
Johnny Holliday
Sports Anchor
ABC Radio
1717 Desales St., NW
Washington, DC 20036
(202) 222-7600
(202) 222-7682 (FAX)

Football Analyst
Gerry Sandusky
Sports Director
WBAL - TV
3800 Hooper Avenue
Baltimore, Md.
(410) 338-1750
(410) 338-6526 (FAX)

Primary Media Outlets

Washington Post
David Nakamura
1150 15th St., NW
Washington, D.C. 20071
(202) 334-7350
(202) 334-7685 (FAX)
Sports Editor: George Solomon
Columnists: Mike Wilbon
Ken Denlinger
Tony Kornheiser

Baltimore Sun
Paul McMullen
Calvert & Centre Sts.
Baltimore, Md. 21203
(410) 332-6200
(410) 783-2518 (FAX)
Sports Editor: Jack Gibbons
Molly Dunham
Columnists: John Eisenberg
Ken Rosenthal

The Washington Times
Barker Davis
3600 New York Ave., NE
Washington, D.C. 20002
(202) 636-3269
(202) 529-7869 (FAX)
Sports Editor: Mark Green
Columnists: Tom Knott
Dan Daly
Dick Heller

Prince George's Journal
Ben Lumpkin
9426 Annapolis Road
Lanham, Md. 20706
(301) 731-8303
(301) 731-8363 (FAX)
Sports Editor: Ben Lumpkin
Columnists: Greg Brice

Montgomery Journal
Dan Shepherd
2 Research Ct.
Rockville, Md. 20850
(301) 670-1427
(301) 670-1421 (FAX)
Sports Editor: Dan Shepherd

Annapolis Capital
Bill Wagner
2000 Capitol Drive
Annapolis, Md. 21404
(410) 280-5923
(410) 268-4643 (FAX)
Sports Editor: Joe Gross
Craig Anderson

Cumberland Times
Mike Burke
19 Mechanic St.
Cumberland, Md. 21502
(301) 722-4600
(301) 722-4870 (FAX)
Sports Editor: Mike Burke

Easton Star-Democrat
Bill Haufe
1 Airport Drive
Easton, Md. 21601
(410) 820-6510
(410) 820-6519 (FAX)
Sports Editor: Bill Haufe

Frederick News Post
Stan Goldberg
200 E. Patrick St.
Frederick, Md. 21701
(301) 662-1177
(301) 662-8299 (FAX)
Sports Editor: Stan Goldberg
Columnist: Katrina Waugh

Gazette Newspapers
John Evans
1200 Ounice Orchard Blvd.
Gaithersburg, Md. 20878
(301) 948-3120
(301) 670-7183
Sports Editor: John Evans

Hagerstown Morning Herald
Bob Parasiliti
100 Summitt Ave.
Hagerstown, Md. 21740
(301) 733-5131
(301) 714-0245 (FAX)
Sports Editor: Bill Callen

Hagerstown Daily Mail
Larry Yanos
100 Summit Ave.
Hagerstown, Md. 21740
(301) 731-5131
(301) 714-0245 (FAX)
Sports Editor: Larry Yanos

Salisbury Times
Rick Cullen
P.O. Box 1937
Salisbury, Md. 21601
(410) 749-7171
(410) 749-7290 (FAX)
Sports Editor: Rick Cullen

Terrapin Times
Keith Cavanaugh
P.O. Box 34405
Bethesda, Md. 20827
(301) 656-8257
(301) 656-8258 (FAX)

National Media

Associated Press
Dave Ginsburg
Sports
222 St. Paul Place
Baltimore, Md. 21202
(410) 539-3524
(410) 727-1550 (FAX)

USA Today
Harry Blauvelt/Jack Carey
Sports
100 Wilson Blvd
Arlington, Va. 22229
(703) 276-3735
(703) 276-5505 (FAX)

Student Media

The Diamondback
Sports
3136 South Campus Dining Hall
University of Maryland
College Park, Md. 20742
(301) 314-8200
(301) 314-8358 (FAX)
Sports Editor: Jon Solomon

WMUC - Radio
Sports
3130 South Campus Dining Hall
P.O. Box 99
College Park, Md. 20742
(301) 314-7866
(301) 314-7879 (FAX)
Sports Director: Brian Collevan

Radio Outlets

WBAL - Sports
Josh Lewin/Pam Ward
3800 Hooper Ave
Baltimore, Md. 21211
(410) 338-6592
(410) 338-6675 (FAX)

WCBM - Sports
Stan Charles/Art Sinclair
68 Radio Plaza
Owings Mills, Md. 21117
(410) 356-3003
(410) 363-9226 (FAX)

WFMD - Sports
Ron Kitzmiller
P.O. Box 151
Frederick, Md. 21701
(301) 948-8521
(301) 663-5494 (FAX)

WITH - Sports
Rob Whiteford
5 Light St.
Suite 640
Baltimore, Md. 21202
(410) 528-1230
(410) 528-1256

WMAL - Sports
Tim Brant
4400 Jenifer St.
Washington, D.C 20015
(202) 895-2367
(202) 537-0009 (FAX)

WOLB - Sports
Butch McAdams
100 St. Paul St.
Baltimore, Md. 21210
(410) 332-8200
(410) 783-4791 (FAX)

WTEM - Sports
Andy Pollin
11300 Rockville Pike
Rockville, Md. 20852
(301) 770-5700
(301) 881-8025 (FAX)

WTOP - Sports
Dave Johnson/Steve Dolge
3400 Idaho Avenue, NW
Washington, D.C. 20016
(202) 895-5060
(202) 895-5149 (FAX)

Television Outlets

WBAL - TV (NBC)
Gerry Sandusky/Mark Viviano
3800 Hooper Avenue
Baltimore, Md. 21212
(410) 338-1750
(410) 338-6526 (FAX)

WBFF - Fox 45
Bruce Cunningham/Steve Davis
3500 Parkdale Avenue
Baltimore, Md. 21211
(410) 467-5595
(410) 467-5093 (FAX)

WHAG - TV Sports
Garnett Stevens
13 E. Washington St.
Hagerstown, Md. 21740
(301) 797-4400
(301) 745-4093 (FAX)

WJLA - TV Sports (ABC)
Rene Knott/Mike Cairns
3007 Tilden St., NW
Washington, D.C. 20008
(202) 364-7726
(202) 362-1124 (FAX)

WJZ- TV Sports (CBS)
John Buren/Chris Ely
Television Hill
Baltimore, Md. 21211
(410) 578-7522
(410) 578-0642 (FAX)

WMAR - TV Sports (ABC)
Scott Garceau/Keith Mills
6400 York
Baltimore, Md. 21212
(410) 377-7558
(410) 377-0493 (FAX)

WMDT - TV Sports
Barry Hiett/Derek Venkus
P.O. Box 4009
Salisbury, Md. 21803
(410) 742-4747
(410) 742-5767 (FAX)

WRC - TV Sports (NBC)
George Michael/Wally
Bruckner/Darrian Chapman
4001 Nebraska Ave., NW
Washington, D.C. 20016
(202) 885-4451
(202) 885-4002 (FAX)

WTTG - Fox 5
Steve Buckhantz/Chick Hernandez
5151 Wisconsin Avenue
Washington, D.C. 20016
(202) 895-3026
(202) 895-3133 (FAX)

WUSA - TV Sports (CBS)
Ken Broo/Frank Herzog/Ken Mease
4100 Wisconsin Ave., NW
Washington, D.C. 20008
(202) 895-5600
(202) 363-6472 (FAX)

Cable News 21 (Mont. Co.)
Brian Sinkoff
7548 Standish Place
Rockville, Md. 20855
(301) 294-2121
(301) 294-7476 (FAX)

C.T. Channel 15 (P.G. County)
Dave Goldman
9475 Lottsford Road
Suite 125
Largo, Md. 20774
(301) 386-2054
(301) 322-6132 (FAX)

Newschannel 8
Glenn Harris/Steve Bucci
Michael Kim/Joyce Jackson
7600-D Boston Blvd.
Springfield, VA 22153
(703) 912-5395
(703) 912-5329 (FAX)

"Getting the Word Out On The Maryland Coaching Staff"

The Football Staff at the State Capitol Building in Annapolis. Front row: Defensive Coordinator Kevin Coyle, Head Coach Mark Duffner, and Offensive Coordinator Dan Dorazio. The rest of the staff, from left to right: Defensive End Coach Pete McCarty, Inside Linebacker Coach Mel Foels; Defensive Line Coach Cliff Schwenke; Staff Administrator Mike Accorsi, Quarterback Coach Rob Spence, Running Backs Coach Dave Ungerer, Offensive End Coach Dennis Goldman, and Tight End Coach and Recruiting Coordinator Jim Miceli.
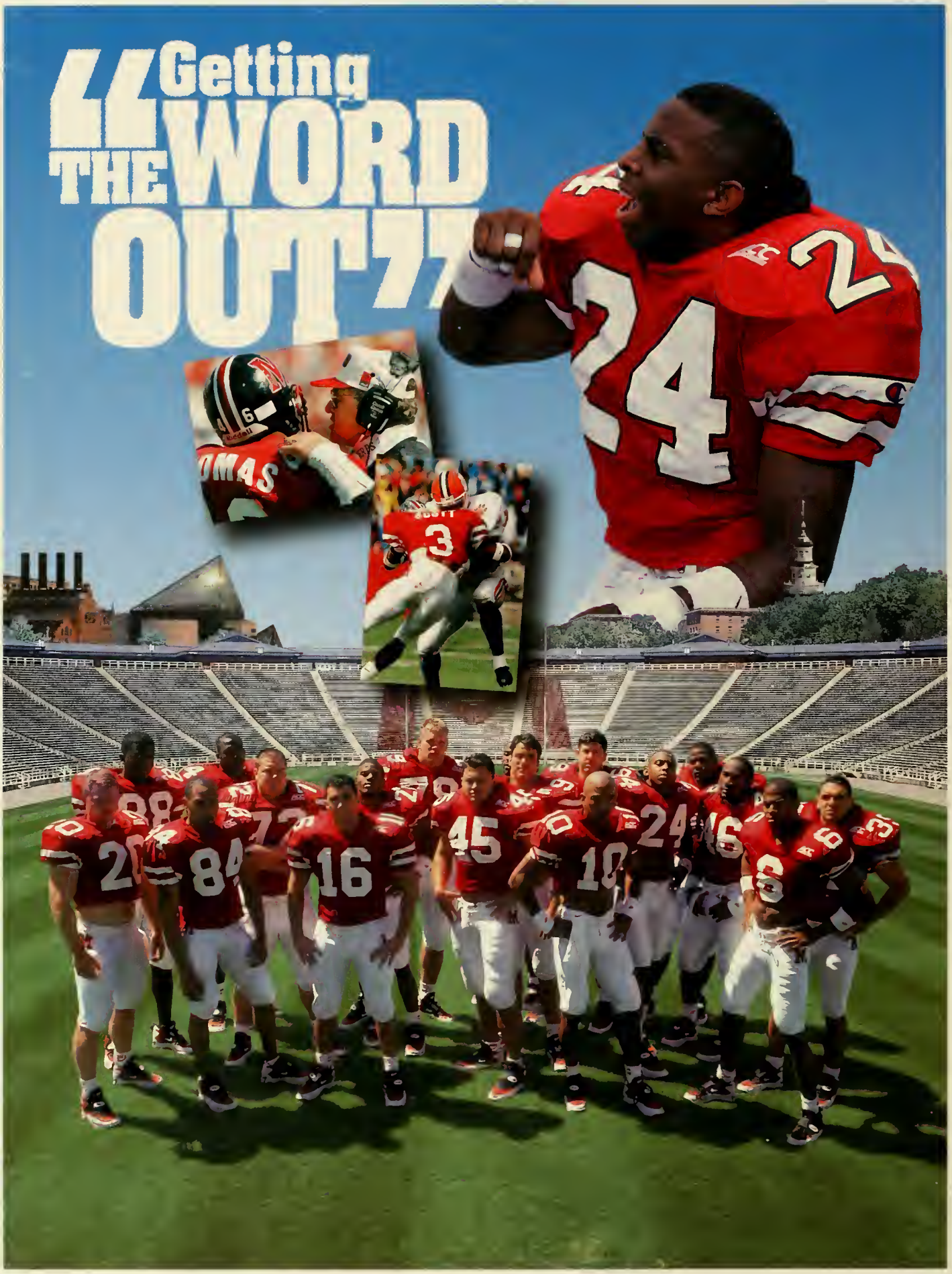
"Getting THE WORD OUT"